Entertainment—Pages 7-9 | Home Building—Page 23 | Full Week's TV—Page 21 | Books—Page 6

ROTO MAGAZINE COLOR 15¢

# WEEKEND EDITION

16 PAGES COMICS 15¢

WEATHER: Sunny, Warmer

# Victoria Daily Times

TODAY'S NEWS TODAY PHONE 382-3131

85th Year. No. 6 ★★ VICTORIA, B.C., SATURDAY, JUNE 15, 1968—88 PAGES PRICE: 15 CENTS

## 'Grit Ad A Lie' —Tories

Times Ottawa Bureau

SASKATOON — Conservative Leader Robert Stanfield Friday night accused the Liberals of spreading a "deliberate lie" about his stand on national unity.

Mr. Stanfield told a crowd of close to 2,300 that Prime Minister Trudeau and "his friends" were conducting a campaign to distort his policy.

He referred to a large advertisement which he said appeared in a Calgary newspaper.

The ad described Mr. Stanfiled's view on unity as a promotion of "two nations" and "special status" for Quebec.

**'DELIBERATE LIE'**

"I accuse the Liberal party of a deliberate lie which is not worthy of a national party seeking election," Mr. Stanfield said. He prefaced his charge with a reference to certain literature which is being spread around the country attacking Mr. Trudeau's background.

The prime minister this week lashed out at the pamphleteers for propogating "hate literature."

Mr. Trudeau said that "lies and distortions" on the views of individuals are dangerous to the Canadian society and have no place in the election campaign.

Mr. Stanfield said Friday he did not approve of any man having "mud slung at him."

He rejected the "articles in obscure papers which have given a distorted impression of Mr. Trudeau's statements in the past."

Having said that, Mr. Stanfield added: "I agree that his words should not be distorted and I call on the prime minister and his friends not to distort my words."

**'REPUDIATE AD'**

If Mr. Trudeau really believes what he is saying, he should immediately repudiate the statements in the Calgary newspaper ad, the Tory leader said.

He stressed firmly that he had never advocated a "two nations" policy for this country.

He and his party believe in one Canada, with a federal system, made up of two founding races working in harmony with people of other diverse origins who have helped to build the country.

The Conservative party felt that if any special powers are offered to one province, they must be offered to all provinces.

Mr. Stanfield said his Quebec strongman Marcel Faribault was in agreement with this view and had never argued otherwise.

He recalled to his Saskatoon audience Mr. Faribault's words recently in Winnipeg that he "loves every inch of this land and would fight anyone who tried to tear it apart."




**"I'M WITH YOU"** is the message Victoria Liberal candidate David Groos (right) is delivering as he joins picketers outside his campaign headquarters this morning. He even carried sign, expressing "great sympathy" for those unemployed in the shipbuilding industry and said he is hopeful situation will improve. (Bill Halkett Photo.)

## Groos Pickets His Own Shop

By ERIC MAURICE

Victoria Liberal candidate David Groos this morning joined union men and unemployed shipbuilders by picking up a placard and picketing his own headquarters.

The pickets, the same who appeared at the Stanfield rally outside Memorial Arena Thursday, were protesting the closure of VMD shipyard.

Close to 30 men took part in the picketing of all three party campaign headquarters in Victoria at 9:30 a.m. Later, some of the men went to Esquimalt-Saanich candidates' headquarters.

"I have very great sympathy with the people conducting this demonstration," Mr. Groos said.

Asked if he felt he was to blame as a member of the government for the last five years, Mr. Groos said, "It's an international financial matter.

"The blame can't be laid entirely at our doorsteps.

"We are having a tough time with the shipbuilding industry right now, but I think we'll get over it."

NDP candidate Dr. Harvey Richardson said the picketers have a very valid complaint concerning the obvious discrimination against the Western shipbuilding industry.

"While the Liberals are desperately trying to save the Eastern yards, the Western ones are being neglected."

Conservative Eric Charman told a delegation of picketers Canada should take an example from the protection other maritime nations give their shipbuilding industry.

"How can we possibly talk about keeping the shipyards open when the government isn't comparing its methods with those of other countries?

"I am not ashamed to ask for and demand regional allowances" to get shipbuilding contracts here, Mr. Charman said.

Told of Mr. Groos' picketing, Mr. Charman said, "If he'd been working for the last few years, he wouldn't have to be out there carrying a sign."

A spokesman for the picketers said they plan to descend en masse on the Trudeau assembly Monday night.



**STUDENT LEADER** Daniel (Danny the Red) Cohn-Bendit left London today for Frankfurt, West Germany, after a whirlwind visit to Britain. He was invited to London by the BBC.

## FRENCH YOUTH WOO WORKERS

PARIS (Reuters) — The militant French Students Union called on labor unions Friday night to join it in a mass "counter-stroke" against recent government actions to disband extreme political movements.

# Strike Ban Near For 4,000 Nurses

## SPOCK TO APPEAL CONVICTION; FACES JAIL TERM

BOSTON (AP)—Baby doctor Benjamin Spock, Yale University Chaplain William Sloane Coffin Jr., and two others were convicted Friday night of conspiracy to counsel young men to evade the draft. A fifth defendant was acquitted.

"My main defence was that I believed a citizen must work against a war he feels is contrary to international law," Spock said. "The court has decided to feel differently."

After the conviction Friday night by an all-male jury, Spock's lawyer, Leonard Boudin, and defence attorneys for the other three said there would be an appeal to the U.S. Circuit Court of Appeals.

The four are expected to carry their appeal to the U.S. Supreme Court, if necessary, as part of their opposition to the Vietnam war.

Convicted with Coffin and the 65-year-old pediatrician were Michael Ferber, 23, a Harvard graduate student, and Mitchell Goodman, 44, a writer and teacher from Temple, Me.

•

Marcus Raskin, 34, a Washington research director, was found not guilty by the jury after seven hours and 20 minutes of deliberation. The trial began May 20 and lasted four weeks.

U.S. District Judge Francis J. W. Ford ordered Spock and the other three freed in personal recognizance until sentencing on July 10. They face maximum sentences of five-year prison terms and $10,000 fines.

The jury, in a list of findings on specific charges made in the indictment, found that Spock and the other three conspired to counsel, aid and abet selective service registrants to refuse or evade duties under the Selective Service Act.

During his two days on the witness stand, Spock said the war in Vietnam was "illegal, immoral, unwinnable and against the best interests of the United States."



DR. SPOCK ... also faces fine

## Yes Vote 'A Dare' To Cabinet

By ROGER STONEBANKS

More than 4,000 nurses in British Columbia are headed towards compulsory arbitration settlement of their wage dispute with 61 hospitals.

As expected, they voted overwhelmingly in favor of striking and have three months in which to serve 48-hour strike notice and take this action.

However, under Bill 33, there is no doubt the government will act to either stop a strike before it starts or end it quickly if it starts.

The cabinet has authority to do either. All it must do is proclaim certain sections of the Mediation Act. It would then refer the dispute to the commission and order that the decision be binding on both sides.

**FACE HEAVY FINES**

If a strike is in effect when such an order is made, the strike must end in 24 hours and employees must return to their duties. Heavy fines are provided for failure to do so.

If no strike has started, the law prohibits one from commencing.

There is always the possibility, however, that direct talks may be resumed between the Registered Nurses Association of B.C. and the B.C. Hospitals Association.

But the gap between what the nurses want and what the hospitals will pay indicates this is an outside possibility unless one side makes a large compromise.

Official results of the strike vote are not expected to be made public until Monday. Spokesmen for the RNABC were not available Friday night or today.

But reliable sources said the strike vote ran as high as 97 per cent in some hospitals. It was indicated that nurses in 59 of the 61 hospitals supported strike action.

**CONFIRMED SPECULATION**

Earlier this week, Labor Minister Peterson all but said Bill 33 will be used to stop a nurses strike. In this, he confirmed speculation May 29 when the nurses voted down a recommended salary increase of 21 to 27 per cent in two stages this year. The hospitals had accepted the recommendations.

The minister said in an interview "Hospitals and schools I regard as essential public services. The public could not endure a closure of those kinds of facilities."

He also said hospitals and schools "are some of the very clear areas where the act (Bill 33) would apply."

Continued on Page 2

## WIRE BRIEFS

### Shots Threaten

**RED DEER (CP) — Doug Irwin, 31, Liberal candidate in Red Deer constituency in the federal election, said today he was shot at three times Thursday while driving alone in his late-model stationwagon near Innisfail, Alta.**

### Murder Conspired

NEW YORK (CP)—Herman B. Ferguson and Arthur Harris, both Negroes, were convicted today of conspiring to murder moderate civil rights leaders Roy Wilkins and Whitney Young Jr.

### McCarthy Threatened

ALBUQUERQUE, N.M. (AP)—A threat was made on the life of Senator Eugene McCarthy, the U.S. Secret Service said today.

### Saigon Mobilizes

**SAIGON (Reuters) — The South Vietnamese parliament today approved general mobilization throughout the country of all men between the ages of 18 and 43.**

### Strike Hits Italy

ROME (Reuters)—Italy was virtually without daily newspapers today as printing unions continued a 48-hour strike in support of wage claims.

### Oust Police Chiefs

**SAIGON (Reuters) — Eight of the nine district police chiefs in Saigon were replaced today, police sources reported.**

### Fire Destroys Hotel

RENFREW, Ont (CP) — Fire destroyed the 64-room Renfrew Hotel early this morning forcing 30 people out into the street in this community 60 miles west of Ottawa.

*NEW THREATS*

## Bonn Fighting Travel Bars

BERLIN (AP)—With new threats rumbling out of East Germany, Bonn authorities today planned ways to press the Soviet Union into stopping East Germany's slowdown of traffic in West Berlin.

Mention of "new and unpleasant surprises" from East Berlin spurred the West German government to seek talks with Allied governments on ways to ease the newly imposed travel restrictions—including the possibility of threatening to refuse to sign the United Nations treaty to check the spread of nuclear weapons.

The treaty, passed Wednesday by the UN General Assembly, was drafted jointly by the United States and the Soviet Union.

Observers believe a threat not to sign it would push the Soviets into action with its East German ally because Moscow has voiced strong objections to a nuclear-armed West Germany.

Refusing to sign would leave the door open for the West Germans to arm themselves at any time.

**CARS LINE UP**

Traffic out of Communist-surrounded West Berlin was slowed again today by the new visa restrictions imposed by the East German regime Thursday. Police said at one time cars were lined up for four miles on the West Berlin side, waiting to be processed through an East German crossing point.

At the Helmstedt, West Germany, crossing point at the other end of the 110-mile autobahn connecting link, a spokesman said traffic to Berlin was light and was going through East German control points without delay.

## Thief Grabs Big Diamond

SAN ANTONIO, Tex. (AP) — A thief with a cap pulled down over his ears bashed through a half-inch thick glass case Friday, grabbed the McFarlin diamond and its necklace valued at $365,000 and ran out of the Witte Memorial Museum.

The gem, one of the largest canary diamonds in the world, was taken while the two museum guards were elsewhere.

•

*HAMILTON SHOWERS CARNATIONS ON TRUDEAU*

# PM Scores Big at 16,000-Strong Rally

Special to The Times

HAMILTON — The Steel City set sparks flying Friday night as it hammered out the biggest, loudest, liveliest meeting of the election campaign.

More than 16,000 cheering supporters jammed the main stand at Hamilton's civic stadium to meet Prime Minister Trudeau.

It was the biggest political meeting in the city's history, and held in a Grey Cup-type atmosphere in the football field.

There were bands, balloons and cheerleaders.

Carnations were showered down on Mr. Trudeau's open convertible when he made a circuit of the track after his half-hour speech.

And the prime minister was the big scorer.

It was the biggest live audience he has faced in his political career, and he performed like a veteran.

In this highly industrialized, highly-unionized city, he set out a Liberal policy platform for Canada's work force.

He drew frequent cheers as he read from the text.

But the biggest ovation came when he turned without text, to his beliefs in a strong, one-Canada with a bright, challenging future.

Mr. Trudeau told the crowd he wanted people to become involved in tackling Canada's problems on a country-wide and not a narrow basis.

The prime minister turned to hundreds sitting in an overflow end-zone section, and state: "None will be left out in the wings as you are tonight."

It was the end of a hectic day of campaigning in the Toronto, Hamilton and Niagara Peninsula areas that saw Mr. Trudeau draw big crowds at shopping-centre appearances all along the way.

There was tight security, although aides said they knew nothing of reported crank calls threatening the prime minister's life.

But in a stop in a Toronto suburb there was a plain-clothes policeman on a store roof with binoculars and a rifle.

In Hamilton, there was also an army of police out.

At St. Catharines, people fought to keep their feet as

Continued on Page 2

## Index to Inside Pages


| | Page |
|---|---|
| The Ugly Smear Campaign | 5 |
| Open Record Chancy . . . But Suits Yancey | 14 |
| Students 'Contribute' To Violence | 16 |
| Toronto Finds Buggy Murder Clue | 22 |
| Island College At Nanaimo Approved | 42 |

| | | | | | |
|---|---|---|---|---|---|
| Ask the Times | 25 | Comics | 43 | Mayse | 25 |
| Births, Deaths | 30 | Dear Abby | 28 | Sports | 14-15 |
| Bridge | 30 | Finance | 11-13 | Weather | 2 |
| Classified | 30-40 | Island | 42 | Womens | 26-28 |





Nurses shouldn't hev t' strike t' git whut they didn't git b'fore by not strikin'.

★ ★ ★

Hope thet Mile Zero meetin' on Monday don't include th' temp'rature.

★ ★ ★

Th' IWA ain't out o' th' woods, but neither are th' negotiators.

## IWA UNITS MEET; TALKS CONTINUE

Membership meetings of the International Woodworkers of America will be held in Victoria and Duncan Sunday as contract negotiations continued in Vancouver today.

The Victoria local will hold its meeting at noon at 715 Johnson. Duncan members will gather at the James Street curling rink in the morning.

No statement on progress was made by either the IWA or Forest Industrial Relations, which bargains for 113 timber companies on Vancouver Island, the mainland coast and in the Queen Charlottes.

Union leaders again asked the 26,000 logging and mill workers to "sit tight" until they receive instructions from the negotiating committee, which has authority to call a strike "failing a satisfactory settlement" under the 92 per cent membership strike vote approval earlier.

There were unofficial reports that FIR has made a wage offer beyond the six cents an hour made earlier this week and that the IWA, which originally sought 50 cents an hour, made a counter proposal.

The current contract expired last midnight but FIR said the extension of talks automatically extends the last contract. Nearly all operations, however, are closed Saturdays and Sundays.

CAMPAIGN TRAIL

# Social Credit Angry At TV Debate 'Snub'

Times News Services

VANCOUVER—Alex B. Patterson, acting national leader of the Social Credit Party, said Friday he wants the CBC to explain why he wasn't invited to participate in last Sunday's national television debate between the major party leaders.

"I think it was very improper for the organizers of the debate to proceed without extending an invitation to the leader of the Social Credit party," Mr. Patterson said in an interview.

"I never received any communications from the CBC nor do I know the basis for their decision to exclude me," he said.

"Social Credit has been in the federal field since 1935. With the exception of the four years from 1958 to 1962 there have always been Social Credit members of the Commons.

"I believe Social Credit has fully established its function as a federal party and we should have been included in the debate."

★ ★ ★

**KELOWNA — A vote for the Liberal party in the June 25 federal election is a vote for higher taxes, Premier Bennett said Friday.**

**The British Columbia leader said in an interview that Prime Minister Trudeau did not want to face Parliament after he was chosen leader of his party as a minority government because he knew he would have to raise taxes in his next budget.**

**"So he ducked Parliament and went to the people for a mandate," he said.**

★ ★ ★

VANCOUVER — New Democratic Party Leader T. C. Douglas was challenged Friday to bring his Quebec leader to British Columbia "to tell the West what the NDP's Quebec stand really is."



KIERANS
. . . challenge to NDP

The challenge was issued by Eric Kierans, former Quebec Liberal Federation president and an unsuccessful contender for the federal Liberal leadership.

Mr. Kierans is running against Quebec NDP Leader Robert Cliche in the Montreal-area riding of Duvernay in the June 25 federal election.

Mr. Kierans told a news conference Mr. Douglas and Mr. Cliche have given opposite versions of their party's stand on Quebec and the constitutional issue.

Mr. Douglas tells English-speaking Canadians the NDP is against special status for Quebec, but Mr. Cliche says it is essential, said Mr. Kierans.

"Mr. Cliche also says Quebec must have more sovereignty and autonomy," he said. "Mr. Douglas is aware of this and does nothing about it."

★ ★ ★

**HAMILTON — A band director from nearby Dundas said today he picked up a loaded revolver about 20 feet from Prime Minister Trudeau at a Friday night election rally at Civic Stadium and that police were reluctant to take it from him.**

**Hamilton police denied the incident.**

**John Cope, 40, a mechanic and director of the 42-piece Dundas marching band, said he could "have shot the prime minister—I could have shot anybody in the place."**

★ ★ ★

VANCOUVER — The Province says federal officials will order Canadian cable television companies to black out June 25 federal election returns broadcast by U.S. stations before the polls close on the West Coast.

Because of the time lag, polls in the Maritimes close four hours before British Columbia and Alberta. In previous elections westerners have been able to learn of early Eastern election trends before the polls closed.

The Province quotes Melville M. Goldberg, legal counsel for the Canadian Radio-Television Commission, as saying the cable firms will be told to do "whatever is necessary" to avoid transmitting election news before 8 p.m. PST.

★ ★ ★

It says Mr. Goldberg stadted the CRTC, broadcasting's regulatory agency, has authority over the cable firms and will impose the blackout under the Canada Elections Act, which forbids publication of results anywhere in Canada before all polls are closed.

There is no such blackout legislation in the U.S.

Chief Electoral Officer Jean Marc Hamel told the province he referred the problem to the CRTC after it was brought to his attention by political party organizers in B.C.

On Friday representatives of three Seattle television stations whose programs are seen by B.C. cable subscribers said they did not plan to keep Canadian election news off newscasts.

But Dave Mintz, president of KVOS-TV, (B.C.) Ltd., said his Bellingham, Wash., station would observe Canadian law.

★ ★ ★

**FLESHERTON, Ont. — Ronald Gostick, national director of the Canadian Intelligence Service, said Friday his monthly bulletin and a special open letter to Conservative Leader Stanfield are not "hate literature."**

**Gostick said that "there is a tendency today to regard anything that is critical as hate literature."**

★ ★ ★

VANCOUVER — An election poster displayed in an apartment window has led to the eviction of Miss Helen Garry.

Miss Garry, a nurse, said Friday she was told to remove the poster — supporting the New Democratic Party — by the end of the month, or leave.

Miss Garry said she thought it was a violation of her rights.

But Mrs. Howard Symons, wife of the apartment house owner, said Miss Garry had broken the rules.

"When she moved in here she signed a set of rules, and among them was a rule that she couldn't do a thing like that," Mrs. Symons said.



**SEX CHANGE** has been accomplished by Frika Schinegger, 20-year-old top Australian girl skier and winner of the 1966 World downhill title. Her mother disclosed today that her "daughter" had undergone a series of operations. Mrs. Schinegger says her new son is happy to be a man.

## Politics May Bring City Trade School

Greater Victoria will get a long-promised vocational school only when the provincial government decided the political moment is right, Peter Bunn said today.

The chairman of the Greater Vitoria school board said the lack of post-secondary education for students not going on to university in B.C. is "singularly deplorable."

High school vocational courses lead nowhere, he said. Graduates do not have sufficient training to get a job while their qualifications are just short of what's needed to go on to university.

Mr. Bunn said he has grown cynical about periodic government statements on progress toward a local vocational school.

The need was "overwhelmingly obvious" when meetings began on the subject five years ago, he said. Two years ago there were government statements indicating an immediate start.

"This is a typical Socred gimmick, just so much hogwash to calm the parents down for another few months.

"We will get a vocational school when its politically opportune for these people (the Social Credit government) to provide one and not before.

"The Oak Bay byelection (July 15) may prove such an occasion."

## Two Delegates Off to Toronto

Two Victorians will leave here Monday to attend the annual convention of the Canadian Authors' Association in Toronto, June 21-26.

They are Muriel Millen, president of the Victoria and Island branch, CAA, and Edith Rive, B.C.-Alberta regional representative, both active writers.

Delegates will hear talks by recognized authors, hold executive meetings and attend a reception at Toronto City Hall. They will be entertained to dinner by the government of Ontario and will go to Stratford Shakespeare Theatre to see Midsummer Night's Dream.

## Strike Notice To Towel Firm

Strike notice has been served by the Retail Wholesale and Department Store Union against Canadian Linen Supply Company in Victoria.

A company spokesman said, however, that negotiations are scheduled for next week.

The union, which represents about 30 employees, is seeking wage increases of 50 cents to $1.25 an hour. Current rates range from $1.37½ to $2.14, the union said.

INSIDE CITY HALL

# Private Investment Is Vital

By JIM HUME

If private enterprise responds to the Wharf Street waterfront urban renewal proposals as government has, the scheme is assured of success.

But it must not be forgotten that the key to the success of the scheme is private enterprise, not government participation. Governments, at federal, provincial and municipal levels, can only go so far in improving the quality of the environment in which we live.



Hume

On the Wharf Street proposals governments at all three levels have given the project gracious blessings and have pledged whatever public capital is required to move the scheme along.

The final impetus cannot, however, come from Ottawa, the legislature or city hall.

It will be interesting during the next few years to see just how much faith Victorians have in their city and Canadians in their country.

We stress "the next few years" deliberately because nobody is going to wave a magic wand and transform a rather grubby section of waterfront into a civic wonderland.

Phase one of the study told us that urban renewal was economically feasible. Phase two will show us what the 44-acre site could look like if all segments of the community co-operate.

Phase three, and that could be 10 years or more from now, will give us the finished product.

Not that it will be 10 years before the first signs of a blossoming development are seen. They should be coming along in relatively short order, like a year or two from now. But it does take time to build a city, and let those who a few months from now will be nit-picking because nothing appears to be happening, take note of that fact.

While on urban renewal, a suggestion from Times business editor Ab Kent to city council.

Ab suggests that with the tourist season already upon us it might be a good idea to post a few dramatic signs throughout the Rose-Blanshard area informing the people that something new is about to happen.

"We know what's going on, but anyone else driving through there must wonder what kind of city they are in when they see vacant, weed-covered lots fairly close to the heart of the city," says Ab. "It looks like a disaster area. And while they're about it, they might spray a few tanks of weed killer around just for appearance sake."

Sounds like a good idea, and a relatively simple one, at that.

---

Whatever happened to the city's recreation committee?

After an outburst of enthusiasm a few months ago with the announcement that the Crystal would be demolished and a new swimming pool built the committee has ostensibly vanished from the scene.

It is true that members have been working behind closed doors on property acquisition to obtain a site for the new pool, but surely there must be other things to discuss in the recreation field.

Maybe within the next few days Ald. Percy Frampton will find enough going on to scrape up an agenda and call a meeting.

In the meantime, an interim report on Royal Athletic Park.

The dead turf has been removed, new (old) soil put down and on Friday evening the playing field was seeded.

Asked if the seed had been put in the right way up this time, parks superintendent Herb Warren murmured "I hope so. I'm keeping my fingers crossed for the next 10 days."

Herb added that no major problems had arisen during the turf-removal-sprinkler-system-adjustment re-seeding program and that the field should be ready for limited use (again) in the late fall.

---

Spent last weekend at Painter's Lodge, Campbell River, with city hall department heads and members of city council. Relax, it was a pay-your-own-way weekend.

Two fishing trophies up for grabs, salt-water and fresh.

Alf Joyce, city assessor, took the salmon trophy with one a smidgin' over four pounds and only a shade ahead of city solicitor Terry O'Grady. Traffic engineer Dave Campbell caught a five-pounder—but, alas, after the one-day derby deadline.

Who won the trout trophy? Ah, three versions from three men in the same boat on Lower Campbell Lake. Pick the one you think most honest.

---

Ald. Cecil Parrott, two-time winner of the trout trophy and guide for the day: "About four o'clock the other two had had enough and wanted to go in, but I told them there was a big one waiting so steered a course putting this big cut-throat on Jim Hume's hook."

Jim Bramley, city treasurer and to this point in the day the big fisherman: "Well, what can you expect from the press. He couldn't even get it in the boat without help. He'd never have made it had it not been for my work with the net. At that is wasn't really big and it didn't fight at all."

Jim Hume: "It was fantastic. I told Cec Parrott to cut across the lake 'cause there was a big one waiting and bang, tremendous. Heck of a fight all the way up to the boat. I let Jim Bramley net it because he hadn't been getting much action. Weighed in at three, three-and-a-half, maybe four pounds. Won the trophy, too."

And they say you can't beat city hall. Ha!


Rapid Rabbit says:



To get full value for your property — insist on Multiple Listing!

MLS MULTIPLE LISTING SERVICE

It's a Service of the Victoria Real Estate Board

ASK ANY REALTOR


Continued from Page 1

## . . . NURSES

The registered nurses currently earn $390 a month to start increasing to $466 after four years.

The rejected recommendation would have elevated this range, by the second increase July 1, to $475 a month to start rising to $593.75 after five years — adding a fifth-year stepup.

The recommendations of the conciliation board also included a fifth week of vacation after 20 years and a $1 differential for evening and overnight shifts.

The nurses went into bargaining seeking salaries of $600 a month to start increasing to $841 after five years.

Their spokesmen have complained that inequities in existing salaries in the health field place registered nurses "in an intolerable position."

They have said that sanitary inspectors in Vancouver earn more money than a public health nurse with a master's degree in nursing; that the starting rate at present for a nurse is less than floor cleaners and window cleaners in hospitals; and that orderlies, "with no formal training whatsoever who give only simple nursing care under the supervision of a registered nurse," earn $50 a month more than the nurse's starting rate.

## . . . TRUDEAU

Continued from Page 1

the crowd swarmed around Trudeau after his speech.

Police threw up a flying wedge and got him to his car before any one got hurt.

There was a highly publicized lunchtime swim in a motel pool at Oakville, in which he was joined by the manager's shapely, blonde, bikini-wearing wife.

Hamilton topped off the day with its tumultuous welcome before the prime minister flew off for today's campaigning in Quebec.

The Liberals held three of the steel city's four seats in the last Parliament. This time, redistribution has added a fifth and the Conservatives and NDP are fighting hard.

Liberal organizers said before the meeting that at least two of the seats could be decided in large measure by the success of the stadium rally.

Questionable, but there was no question that the meeting was a smash success.

Ben Wicks




## BE REALISTIC AND ASK THE IMPOSSIBLE

PARIS (Reuters) — A Chinese publisher here has produced a little red book of the sayings of French student revolutionaries copied from the walls of the Sorbonne and other university buildings during the last month.

Samples: "Be realistic, ask the impossible." "Imagination is seizing power," "I dream of being a happy imbecile," "God, I suspect you of being a left-wing intellectual," and "Have the Gaullists got one chromosome too many?"


HAPPINESS IS HEARING

The CLASSIC

Behind-the-Ear Aid by Qualitone is helping many hundreds of hearing - impaired people to hearing happiness.

CLASSIC (NEW) — $154.50

with FIVE-YEAR GUARANTEE. Includes a FREE mold and one package of batteries.

For Office or Home evaluations with no obligation call 384-6015.

LONDON VISION CENTRES

Hearing Aid Dispensary
890 FORT ST. at QUADRA

Contact Lenses and Prescription Glasses



TEETHING PAIN?



Millions of mothers rely on Baby ORA-JEL liquid. Put on—pain's gone. Easy to use. Brings prolonged relief. Carries Good Housekeeping warranty seal. Ask pharmacist for

BABY ora-jel





Carpenters plane with us

Whether your line of business is in major centres on the B.C. Coast, or from Southern Alberta to beyond the Arctic Circle, Canada's third largest airline can offer you dependable air transportation, backed by 22 years of experience.

The next time you travel in our neighbourhood, depend on PWA for fast efficient schedule service, and let Canada's best looking stewardesses "Welcome you Aboard."

PACIFIC WESTERN AIRLINES

VANCOUVER INTERNATIONAL AIRPORT • EDMONTON INDUSTRIAL AIRPORT



Little & Taylor

Guarantee It Is

As rugged as the man who wears it!




T
TISSOT
Self-winding Seastar

With its distinctive racing-style watchband to round out the true sportsman image, the Tissot Seastar is a real he-man's watch. Self-winding, it winds itself while you wear it,...automatically changing the date each midnight. The 21-jewel Tissot movement is protected from shocks (both lateral and vertical) and from water by a rugged, masculine-looking case. Factory-tested for 7 days to assure timekeeping dependability the Seastar is the perfect watch for the sports-car driver, golfer, pilot, skipper or any man on the go that wants a watch to keep "going" with him.

Self-winding Seastar, Visodate calendar dial. Yellow top, stainless steel back waterproof case ..... $89.50
Stainless steel case ..... 85.00

CONVENIENT TERMS

Little & Taylor Jewelers Ltd.

Your Family Jeweler Since 1910

1209 DOUGLAS STREET 385-4431

Open Friday Evenings Until 9:00 p.m.


## SELF-SCORING I.Q. TEST MAY PROVE YOU A NEAR GENIUS

**Compare Your Rating with National Average**

TORONTO (Special) — It's true. Many people go through life without knowing how intelligent they really are. This is a pity. Because knowing your true I.Q. score will help you in job interviews, win respect from employers, friends, teachers, classmates and family. This official self-scoring I.Q. test is the "real McCoy." The same one used by psychiatrists, psychologists, schools, universities, government agencies and big corporations throughout the U.S. and Canada. The questions are deceptively simple. Yet they are designed to separate the "men from the boys." The highly intelligent from the not-so-intelligent. They "smoke out" the natural intelligence you were born with. Let you prove to present and future employers whether you are capable of handling a higher paying and much more rewarding job. Now here is the important thing to you. Normally when you take an I.Q. test the results are never revealed to you. But this official I.Q. test is self-scoring. It gives the answers to all 62 questions (and the reasons for the correct answers) enabling you to compare your score against the national average. This is also important. Because many people are walking around today without knowing they are above average intelligence. Education is NOT a factor. These people may seem ordinary and unassuming. Yet they possess a rare and "native" intelligence. The priceless ingredient that cannot be taught. The one commodity that personnel managers and employers are desperately searching for today. This test may reveal you are one of the "elite" mentally. Open up exciting opportunities previously denied to you because of lack of education or experience. Use it yourself or test others. It costs only $2 and will be sent to you on a free 10-day examination basis. The official children's test (which can be taken or given only by using the adult test as a reference) can be obtained for just $1 extra. The authoritative "27 Ways to Increase Your I.Q." can also be obtained for just $1 extra when ordered with the official self-scoring I.Q. test. SPECIAL NO-RISK OFFER: Send $2 to Test Publishers of Canada, Norval, Ontario. Keep this official test for 10 days. If you are not 100% pleased and satisfied with the test simply return it and your test fee will be refunded promptly and without argument. But supply is limited. Clip out this message as a reminder. Send for this official self-scoring I.Q. test now, while you think of it.

# WEATHER SYNOPSIS

Only a few clouds are present throughout B.C. this morning as a ridge of high pressure covers the province. A few showers will develop in eastern B.C. this afternoon but most other areas will continue sunny. It will be a little warmer. A weak weather system will bring showers to the north coast overnight and Sunday morning. Other areas should continue sunny.

**DOMINION PUBLIC WEATHER OFFICE**
**9 A.M. FORECASTS**
**Valid Until Midnight Sunday**

**Victoria:** Mostly sunny today. Little change in temperature. Winds light. Low tonight and high Sunday, 48 and 67.

**Vancouver and Georgia Strait:** Mainly sunny today and Sunday. Little change in temperature. Winds light. Low tonight and high Sunday at Vancouver 50 and 70, Abbotsford and Nanaimo, 45 and 72.

**West Coast:** Sunny with a few cloudy intervals today and Sunday. Little change in temperature. Winds light. Low tonight and high Sunday at Tofino, 45 and 62.

**TEMPERATURES**

| Yesterday | Max. | Min. | Prcp. |
|---|---|---|---|
| Victoria | 61 | 48 | -- |
| Normal | 64 | 50 | -- |

| One Year Ago | | | |
|---|---|---|---|
| Victoria | 61 | 47 | -- |
| **Across the Continent** | | | |
| Palm Springs | 104 | 77 | -- |
| St. John's | 53 | 37 | .52 |
| Halifax | 65 | 51 | -- |
| Montreal | 75 | 58 | -- |
| Ottawa | 74 | 60 | -- |
| Toronto | 76 | 56 | trace |
| Port Arthur | 55 | 36 | -- |
| Churchill | 45 | 34 | trace |
| Winnipeg | 60 | 38 | -- |
| Regina | 61 | 38 | -- |
| Saskatoon | 62 | 34 | -- |
| Medicine Hat | 58 | 42 | -- |
| Lethbridge | 58 | 36 | -- |
| Calgary | 57 | 37 | -- |
| Edmonton | 60 | 29 | -- |
| Kamloops | 68 | 46 | -- |
| Pentiction | 70 | 43 | -- |
| Vancouver | 65 | 49 | -- |
| Nanaimo | 67 | 47 | -- |
| New Westminster | 66 | 47 | -- |
| Prince Rupert | 62 | 42 | -- |
| Prince George | 61 | 42 | trace |
| Fort St. John | 63 | 44 | -- |
| Whitehorse | 68 | 42 | .05 |
| Seattle | 70 | 51 | -- |
| Portland | 73 | 50 | -- |
| San Francisco | 69 | 52 | -- |

World weather (based on observations taken at midnight): Paris, 48; Rome, 64; Berlin, 63; Stockholm, 57; Moscow, 61; Tokyo, 68.

U.S. weather (highest temperatures for Friday): Anchorage, 66; Las Vegas, 102; New York, 75; Phoenix, 105; Washington, 80; Honolulu, 88; Miami, 87; Detroit, 84.

**CITY'S WEATHER RECORD**

| | |
|---|---|
| Sunshine, June | 134.3 hrs. |
| Last June | 131.8 hrs. |
| Normal (30 years) | 127.8 hrs. |
| Sunshine, 1968 | 949.2 hrs. |
| Last Year | 813.8 hrs. |
| Normal (30 years) | 926.3 hrs. |
| Precipitation, June | .70 ins. |
| Last June | ins. |
| Normal (30 years) | .53 ins. |
| Precipitation, 1968 | 12.91 ins. |
| Last Year | 15.73 ins. |
| Normal (30 years) | 12.49 ins. |

**Sunrise, Sunset Sunday**
(Pacific Standard Time)

Sunrise 4:11 Sunset 20:18

**TIDES AT VICTORIA**
**(Pacific Standard Time)**

| | Time | Ht. | Time | Ht. | Time | Ht. | Time | Ht. |
|---|---|---|---|---|---|---|---|---|
| | H.M. | Ft. | H.M. | Ft. | H.M. | Ft. | H.M. | Ft. |
| 15 | 00.10 | 8.1 | 02.10 | 8.3 | 12.25 | 1.5 | 21.50 | 8.5 |
| 16 | 02.00 | 7.4 | 04.10 | 7.4 | 13.05 | 2.5 | 22.00 | 8.5 |
| 17 | 04.00 | 6.4 | 05.45 | 6.4 | 13.45 | 3.6 | 22.00 | 8.4 |
| 18 | 06.00 | 5.3 | 08.00 | 5.4 | 14.20 | 4.7 | 22.20 | 8.3 |
| 19 | 08.00 | 4.3 | 13.00 | 5.6 | 15.00 | 5.6 | 22.35 | 8.3 |

**TIDES AT FULFORD HARBOUR**
**(Pacific Standard Time)**

| | Time | Ht. | Time | Ht. | Time | Ht. | Time | Ht. |
|---|---|---|---|---|---|---|---|---|
| | H.M. | Ft. | H.M. | Ft. | H.M. | Ft. | H.M. | Ft. |
| 15 | 03.35 | 8.8 | 06.20 | 9.0 | 13.55 | 1.7 | 22.30 | 11.3 |
| 16 | 04.55 | 7.8 | 07.35 | 8.1 | 14.45 | 2.9 | 22.50 | 11.1 |
| 17 | 05.50 | 6.7 | 09.20 | 7.2 | 15.40 | 4.2 | 23.25 | 10.9 |
| 18 | 06.45 | 5.6 | 11.30 | 7.0 | 16.25 | 5.6 | 23.50 | 10.6 |
| 19 | 07.10 | 4.6 | 13.45 | 7.5 | 17.15 | 6.8 | ..... | |



WALLACE
. . . "hate arouser"

MAY HEAL WOUNDS

# Amnesty Granted by De Gaulle

PARIS (CP) — President Charles de Gaulle moved today to heal some of the wounds that have weakened French unity by pardoning former Gen. Raoul Salan and former Col. Antoine Argoud, both of whom were serving life sentences.

The move was seen here as an attempt to swing right wing votes to the Gaullists in forthcoming general elections.

Salan and Argoud once were among the brightest figures in the French army. Then they turned against de Gaulle by opposing Algerian independence.

They were leaders of the Secret Army Organization which sowed terror in Algeria and France to back their dreams of keeping Algeria under French control.

The Elysee Palace announced no one now remains in prison for events concerned with the Algerian war.

De Gaulle ordered the release of the last 11 prisoners just eight days before the first round of voting in the election of a new National Assembly.

After the amnesty was announced, Salan walked out of Tulle prison in central France, the last of four generals who led the Algerian putsch to be freed.

Observers here said the pardons could draw many votes from former Algerian colonist and right wingers in the elections June 23 and 30.

The amnesty was extended to 59 persons, including a majority of the men condemned for their part in an assassination attempt on de Gaulle at Petit Clamart in August, 1962.

Officially, the presidential pardons were issued to commemorate de Gaulle's radio appeal of June 18, 1940, for Frenchmen to fight on against nazism.

Salan once was over-all French commander in Indochina and later he was the military and civilian chief in Algeria. France's most decorated soldier, he played a key role in rallying Algerian support for de Gaulle's return to power in 1958.

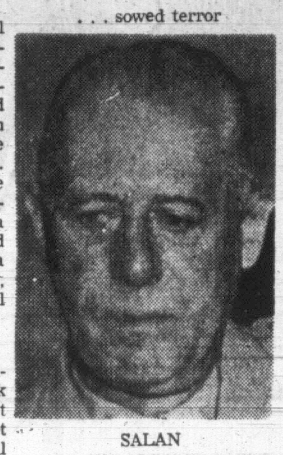
Then he broke with de Gaulle because he suspected the president was ready to give Algeria its independence. Salan and three other generals staged a putsch in Algiers in April, 1961, that took power for several days.

**TOOK COMMAND**

After talks had started on Algerian independence, he took over command of the Secret Army Organization, which kept Algeria and France in turmoil for months.



ARGOUD
. . . sowed terror



SALAN
. . . no interpretation

Argoud was the secret Army commander for France. He was kidnapped in Munich Feb. 25, 1963, and spirited across Germany and into France. Everyone believed that French secret agents had done the job.

After his release today, Salan announced he would publish his memoirs "because I think it is my duty to history to write what I lived through."

Salan told a news conference: "I will not interpret my pardon. I know that it has already been interpreted. I will say only that I am happy to be free again."

## Police Rescue Demonstrators While Bearing Macabre Signs

NASHVILLE, Tenn. (AP) — Police rescued 11 casket-bearing demonstrators—most of them Negroes—from an angry, advancing crowd of George C. Wallace supporters Friday night following the presidential candidate's rally.

Wallace had left the auditorium just before the fracas erupted and did not see it.

The demonstrators carried a child's white casket, a sign saying "Wallace is a Hitler. Crime, murder, injustice and hate follow Wallace." They also carried a picture of four Negro children killed in a Birmingham, Ala., church explosion in 1963.

"The crowd was tense," said Police Maj. Joe Casey. "We didn't arrest the demonstrators. We just brought them in for their own protection and then released them without charges."

A helmeted policeman who reached the surrounded demonstrators said: "I had to knock down one man to keep him off a big Negro. The crowd was going to kill them."

The demonstrators — one of them a Negro man in a wheelchair—were parading in front of the auditorium as Wallace concluded his speech inside by calling for strict law enforcement and asking for the support of all Negroes in Tennessee.

## Mule Train Slows Traffic

ATLANTA, Ga. (AP) — The Poor People's mule train reached here today with about 100 persons in 13 battered wagons after the threat of further arrests from Governor Lester Maddox failed to materialize.

The mule-drawn wagons were still on Interstate 20 after 7 a.m., the deadline set by the governor. Prior to the deadline, state troopers accompanying the caravan said the group would be subject to arrest if still on the busy highway.

The caravan, part of the Poor People's Campaign, was halted Friday when 67 persons were arrested and later released on charges of violating a law banning pedestrians and nonmotorized vehicles from the highway.

## Students Use Bombs

BUENOS AIRES (AP) — Argentine students, hurling fire bombs, set a bus ablaze and started several other fires Friday night and early today in the first eruption of student violence against the military regime of President Juan Carlos Ongania.




**MR. BERT WILLIAMS**

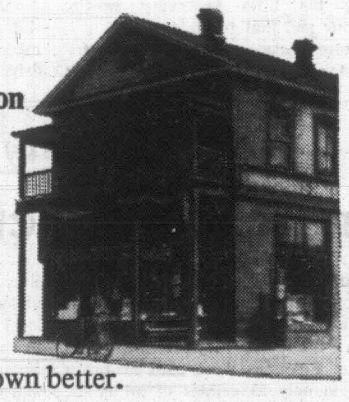
Standard Furniture is proud to announce the accrediting body of the International Consumer Credit Association have granted a CERTIFIED CONSUMER CREDIT EXECUTIVE AWARD to Mr. Bert Williams, who has for 14 years been on the staff at Standard Furniture, as Assistant Credit Manager. Certification is granted on the basis of experience in consumer credit work, educational background, acceptance of civic responsibility and personal integrity. Mr. Williams is the third recipient of this award in Victoria.

STANDARD FURNITURE

737 Yates Street
382-5111



# At Cunninghams we care.



**We've got a reputation for caring.** It started over fifty-five years ago when we filled our first prescription at Denman and Nelson. And as we've grown bigger, it's grown better.
That's why more people use Cunninghams than any other drug store in the province.

**We care about getting your prescriptions to you fast.** Radio-controlled delivery cars are within minutes of any neighbourhood in town. And we've got a pretty face behind every wheel. A girl who really cares about you. After all, who understands a mother's concern better than another woman?



**Cunninghams care a lot about your health.** Every store is managed by a graduate pharmacist—a professional who knows the importance of dispensing your prescription quickly. Behind him is the largest stock of pharmaceuticals in the province. So your prescription can be filled right on the spot.



**We care about a lot of other things, too.** Like helping you select beauty aids and toiletries that are right for you. Or helping you pick out a gift. Or a game for someone who's sick.

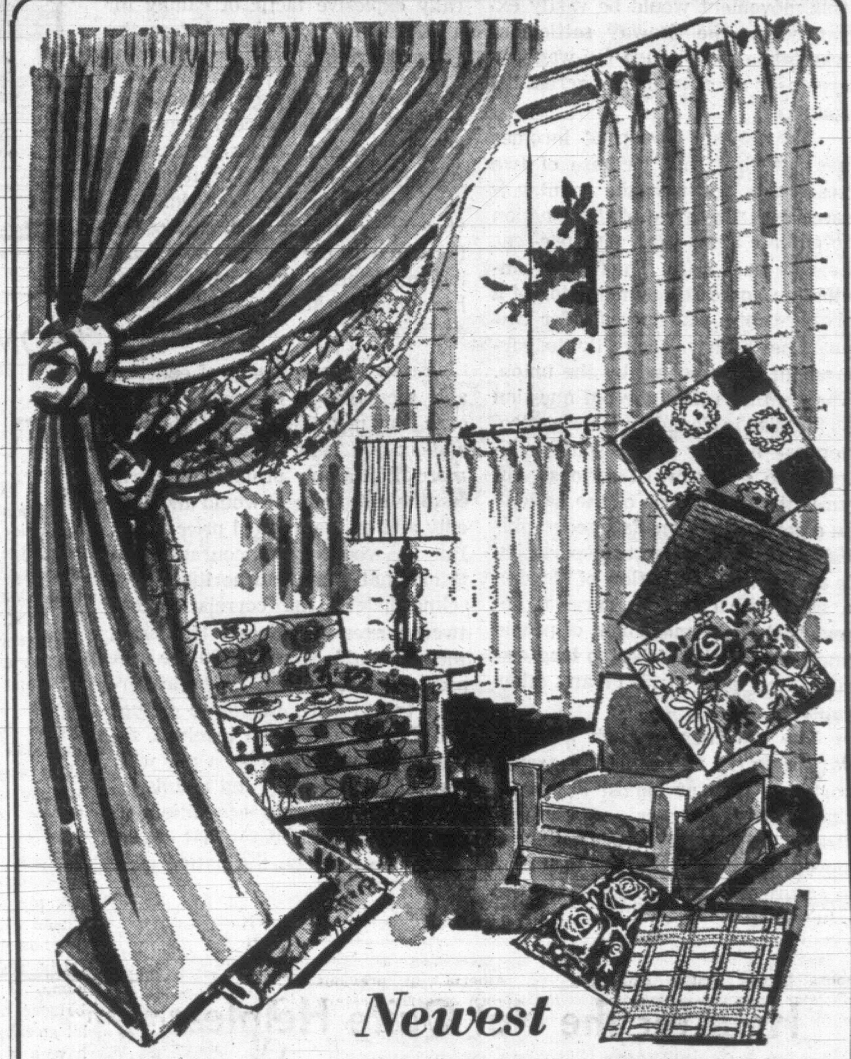
Every store has a cosmetician on staff who's trained to give you expert counsel on your beauty needs.

Cunninghams Care means a lot to you and your family. Drop in and try it today. It comes free with every purchase.



# A lot.





Newest

# DRAPERY FABRICS

There's more for YOU DOWNTOWN

**Antique Satin**

Plain colours. Planning on new draperies? A wonderful opportunity to make your selection from all the lovely colours in stock of gleaming, fashionable rayon and acetate satin. Make your windows the focal point of your rooms with the use of this delightful fabric. Outstanding colour selection includes olive, wedgewood, blue, peachtone, turquoise, gold, sage, champagne, antique melon, rose and many others. 48 in. wide. Reg. $3.25 yard.

Special 2.59 yd.

**Textured Rayon and Cotton**

Heavy textured rayon and cotton especially suitable for slipcovers. You will appreciate the fine quality of this fabric and the reduced price means generous savings too. 48 in. wide. Colours of gold, lavender, charcoal, peacock, grey and burnt copper. Reg. 3.95 yard.

Special 2.79 yd.

**Colonial Print**

Versatile, attractive all cotton sailcloth can be used equally well for slipcovers and window drapes. Interesting early American design is just perfect for Colonial settings. See this delightful new drapery today. Grand colours of gold, olive, and beige. 54 in. wide.

Special 3.50 yd.

**Printed Hopsacking**

Washable, all purpose cotton hopsacking in assorted gay, smartly styled patterns and colourings. Suitable for draperies and curtains but the imaginative seamstress will find this a most suitable fabric for dresses and play clothes. 36 in. wide.

Special 1.79 yd.

**Textured Semi-Sheer**

Save on decorative, stylish, rayon and acetate fabric. Subtle touches of off colour threads give a most interesting slub appearance. Stabilized and dry cleanable. Attractive colours of bronze, turquoise, goldenrod, coral, champagne and willow. 48 in. wide.

Special 3.59 yd.

**Frosted Drapery Prints**

Your bedroom windows will take on a new beauty and excitement with new draperies of lovely textured frosted prints. The patterns are bold yet restful, the colours are vivid but on a soft note. See these smart distinctive prints today and make your selection from the many interesting combinations. 48 in. wide. Reg. 4.95 yard.

Special 3.69 yd.

Drapery Dept., 4th Floor
737 Yates Street
Through to View
382-5111
Surrounded by Free Parking

STANDARD FURNITURE

# Victoria Daily Times

Established 1884

Published every afternoon except Sunday by the Times Publishers, Limited, 2631 Douglas Street, Victoria, B.C. Authorized as second-class mail by the Post Office Department, Ottawa, and for payment of postage in cash. All undelivered copies or any notices respecting changes of address are to be sent to the above address. The Canadian Press is exclusively entitled to reprint the local news published herein.

W. ARTHUR IRWIN, Publisher — BRIAN TOBIN, Editor

SATURDAY, JUNE 15, 1968


## On the Seaway

TWO YEARS AGO, WHEN THE federal government agreed to a 30 per cent wage increase over two years for St. Lawrence Seaway workers, the reaction of many critics was forceful. The large increase would give a serious push to the inflationary trend, it was said. And this movement would be vastly expanded as the Seaway settlement was taken as a gauge for wage increases in other industries across the country.

The upward sweep of incomes has absorbed that increase of two years ago, and now the country is faced with the threat of strike action to enforce a one-year, nine-per-cent Seaway wage raise. The federal conciliation board recommendation of a six-per-cent-a-year-increase for two years has been welcomed by the government but rejected by the union. The conflict raises the old question so familiar in Canadian labor controversies—how far can a dispute be allowed to go before it seriously injures the vital fabric of the nation? In a country of Canada's geographical layout, east-west transportation is as essential as the flow of blood in a body, the country's survival demands that the movement of people and goods shall not be too long disrupted by labor strife or any other cause.

The tendency in such a quandary is to try to restore the transportation flow at almost any cost. Under past threats of railway strikes the federal government has moved to use the power of the state to ensure that service continued. In the Seaway dispute of 1966 a quick agreement to what was an unprecedentedly large wage increase terminated the threat. In the present case it appears that the union has become much more moderate in its demand, reducing it from 20 per cent to nine, but it has chosen the politically explosive tactic of calling for a strike only four days before the general election.

Such a power play to force government compliance could have the effect of driving labor votes away from Liberal candidates. But it could also have other repercussions, in view of organized labor's close affiliation with the NDP, by discouraging many other votes which might have gone to Mr. Douglas' socialist entrants.

From the standpoint of conceivable increases in the cost of living over the next two years, the six-and-six per cent settlement would more than amply protect the workers; the nine per cent would undoubtedly add to the upward price trend. But it would be encouraging to think that union authorities have acknowledged the correlation between wages and prices in tempering their demands from the 20 per cent previously requested. Union leadership today, with the large groups and vast wealth often involved, requires statesmanship on a par with that of government, and a full responsibility for, and recognition of, the important effects that union policy can have on the nation as a whole.

## Help for the Not Quite Helpless

THERE IS SOME MERIT IN A plan being considered by the West German government to initiate a North Atlantic Treaty Development fund — and some reason for misgivings. The purpose of the fund, according to reports from Bonn, would be to aid the metamorphosis of NATO from a primarily military agency into a broader organization concerned with trade and international financial stability. Under the plan, member countries would subscribe to a fund to be administered for the benefit of all, but with special emphasis on financing economic development in countries with limited resources.

Interestingly enough, the Bonn officials who are putting the plan forward, would include Canada — and they are thinking of Quebec — in the limited resources area, and one reason for this seems to be that the fund could be a vehicle through which France could gracefully disengage itself from that province. The German attitude appears to be that President de Gaulle's interference in Quebec affairs has been a major source of Atlantic Alliance difficulty and that now, because of the chaotic situation in France, the time is ripe to end the Paris-Quebec entanglement.

The prospect of substituting NATO funds for French in development of Quebec has attractive aspects, although it must be noted that Quebec has so far received a great deal more in the way of promises than in cash. But the plan would undoubtedly run into political difficulties in other areas. Greece, for instance, despite its military dictatorship which is distasteful to nearly all NATO members except the United States, needs development assistance, but this would probably be used to prop up the existing regime. The same might also be said of Portugal.

Another aspect of the plan deserving close study is whether or not it would simply set up, in effect, another "rich man's club" to the detriment of under-developed areas outside NATO which are in far greater need of help than even the poorest of the Atlantic Alliance countries. There seems to be a danger now of the wealthier nations of the world turning inward and finding less time for the poorer countries. An examination of the German proposal would have to keep this possibility firmly in mind.

## The Garbage Gobblers

CANADIANS OFTEN PRIDE themselves on the absence from this country of the violence and hatred and political passion which from time to time create trouble in other countries, including our neighbor to the south. But we must ask ourselves if there is much room for pride or smugness when a political campaign such as the present one can be marred by obviously well-financed "hate literature" and smear tactics directed against the Prime Minister.

Mr. Peter Newman, in an article on Page 5 today, has made a brief survey of the type of innuendo and outright lie which a number of organized groups have been propagating. Earlier this week on the same page the columnists, Mr. Douglas Fisher and Mr. Harry Crowe, discussed similar items which had come to their attention, some of them emanating from opposition politicians in Ontario who should have known better. These were, fortunately, told by people higher up in the party to stop immediately.

What is important here is not just the spreading of lies, although this is reprehensible enough. It is the creation of a climate of hatred for a man or an organization or a race of people, which can serve to encourage dangerous behavior on the part of deranged individuals. And that the people who would encourage this kind of violence do it hypocritically in the name of righteousness and for the preservation of democracy adds to the contempt which nearly all Canadians must feel for their actions.




"No more trains till tomorrow, Stranger."

## Nature Rambles

By FREEMAN KING

The old logging road, off the Highland Road just above the second bridge, presents many interesting blooms at this season.

Here the twin-flower, with its delicate pink twin flowers and shiny green leaves, gives off the most delicate perfume that can be found in the forest glades. This flower was named Linnaea borealis after the famous Swedish botanist Linnaeus who chose it as his favorite flower. This plant is a shrub.

Growing along the way you will find many vines of yellow honeysuckle, which seem to like to climb around the willows. This plant is related to the twinflower.

Scattered along the way you will find the columbine now in full flower. Examine the blossom with its five petals arched back and resembling a dove. This is a favorite flower of the humming birds and the butterflies. The nectar is hidden deep in the flower.

There are patches where you will see the princes' pine with its leathery clusters of leaves around the stem. Note how sharp they are. The flowers look as if they were made of wax and will vary in color from a white to a pink. Do you know that this flower is related to the arbutus and salal? All belong to the heath family.

By the side of the road the self-heal grows in abundance with its long flower heads that vary in shade from a light blue to a dark purple.

If you wander along you will come out on the power line. Here there is an almost complete change of floral growth, brought on by the clearing of the right-of-way.

FROM OTTAWA — By MAURICE WESTERN

## An Audacious Trudeau Insistence on Keynesian Doctrine

NOTHING better illustrates the audacity of Mr. Trudeau than his insistence, in the middle of an election campaign, that the Keynesian doctrine is to be taken seriously. While still a leadership candidate, he said in an interview: "I think that the theory of the balanced budget over the whole cycle is the right approach. You know a deficitary budget is justifiable when you have to combat deflation and a budgetary surplus is necessary when you are combatting inflation . . . so when you ask me if for some time to come we should balance the budget it really depends on whether we are going to have fairly stable times for some time to come. If we are, I think we should balance the budget; if we are going to hit an inflation, I think we should tend to have a surplus."



Western

Mr. Trudeau has not merely continued to reiterate the virtues of a balanced budget; he has made restraint a central theme of his whole campaign. Although in the light of our recent history, it may appear a rather austere and certainly a limiting doctrine, the reception has been sufficiently favorable to influence opposing leaders. Thus Mr. Stanfield has felt it continuously necessary to qualify and justify proposals (such as the guaranteed income) plainly intended to outflank Liberal positions. Even Mr. Douglas may have been affected to some extent; he has seized with apparent relief on the Carter report as an answer to those who suspect the NDP of financial irresponsibility.

This is an astonishing turn of events because all the parties have acted for years in the apparent belief that Lord Keynes met his political Waterloo in Canada in 1957. There was once a Liberal government which actually believed in balancing over the cycle and in that conviction accumulated surpluses (and retired debt) in good times. It was rewarded with attacks on "over-taxation." The Conservatives campaigned with the argument that dollars had been unnecessarily extracted from Canadian pockets. So well did they succeed that the government was dismissed and the minister of finance defeated in his own constituency.

### Revered in Theory

The result was highly interesting. None of the parties publicly repudiated Lord Keynes as an enemy of the people. They continued to revere him in theory while bisecting him in practice.

From 1957 until now we have not had a balanced budget. Whatever the state of the economy we have had deficits, all of them apparently justified by Keynesian economics. Even now in inflationary conditions the objective is not surplus but balance. We have a unique financial pendulum; it swings out on any provocation but never swings back past centre point. It is perhaps not surprising in these circumstances that the cost of living shows the same peculiarity. It moves in one direction—up.

Mr. Trudeau has inherited this situation but, from the import of his various statements, does not accept it. He has not merely revived the unspeakable word, "surplus," but on at least one occasion has spoken approvingly of the St. Laurent government. The depth of his heresy is shown by his refusal to make election spending commitments—which means that the government, if successful, will be free at least to balance this year's accounts and perhaps to put Lord Keynes together again.

Much will depend, however, on the degree of Mr. Trudeau's success. In contrast to his predecessor, his attitude is philosophical; he is making no special appeal for the restoration of majority government. In the nature of politics, however, it is extremely doubtful that a minority government could accept the disciplines implicit in the Keynesian doctrine.

It is easy to opt for a deficit which means, in effect, the avoidance of taxation. We pay instead through higher costs and interest rates. But the tax impact is immediate, often calculable, and promptly blamed on the government.

A ministry with minority support is under constant pressure from more than half the members of the House to increase spending. Appearances are often misleading because an Opposition will commonly deplore total spending and tax the government with extravagance. But the total is a composite of items and in respect of any program it is standard procedure for parties to the left of Mr. Speaker to denounce the ministers as heartless, niggardly, unimaginative, offering too little to every worthy endeavour and that too late.

On rare occasions, when the country is upset about taxes, a few members may take a more responsible line. Thus some Conservatives, mainly from Alberta, did attempt at the outset to persuade the government to defer medicare. But there was no concerted effort; nothing faintly resembling the struggle over the flag or many far lesser tussles. What plainly troubled the Conservatives was the calculation that they might stand exposed as a party which had resisted the introduction of a probably popular program.

### Eye on Votes

The great idea usually is to outflank the government. In a Parliament of minorities (such as we have had for six years), the possibility of an early election is never far from the minds of members. Thus every Opposition party is eager at all times to appear more sympathetic to every group and every region in the country.

This pressure from the Opposition creates a pressure within the government caucus. A member fearful for his seat likes nothing less than a hard line on financial matters. There could scarcely be a better example than the well-known, almost open struggle waged by a section of Liberals in the last session against the medicare deferment.

The conclusion seems to me inescapable. If Mr. Trudeau is to restore Keynesianism, he needs a firm majority in a Parliament that will not live constantly under the shadow of possible dissolution. Otherwise we will have a balanced budget this year but it is difficult to foresee balance over the cycle when all the pressures combine to drive the pendulum in a single direction.

FROM WASHINGTON — By RICHARD PURSER

## The Gun and the Climate of Violence

AS the gun control debate rages — it livened up considerably as the Senate resumed activity following Sen. Robert F. Kennedy's death — the opponents of gun controls protest that stiffer legislation will not prevent murders. True enough, as harassed and picketed officials of the National Rifle Association, the wealthy free-trade-in-guns pressure group financed by gun owners and manufacturers, have been explaining to reporters for a week now, their offices are full of objects other than guns with which they could inflict murder on their visitors.



Purser

But these objects, ranging from letter openers to paper weights to sharp-corner picture frames differ from guns in two basic ways: (1) they offer the intended victim a chance of defence, and (2) they were designed for purposes other than killing.

### Destruction Sole Purpose

A gun has no purpose but to inflict injury or death, and it is almost impossible to defend against, so long as the would-be assassin positions himself to get a shot or two out before he can be grabbed from behind.

It is difficult to believe that the omnipresence of the gun in the United States does not contribute to the problem of violence that worries Americans so much. Nothing beats the gun as an invitation to death. In moments of despondency, drunkenness or hopelessness, nothing invites the simple and irreversible solution of suicide like a gun in the bedside table. If the despairing victim is a family man, nothing invites the mass family murder like a handy loaded gun. (Family slaughters by off-duty New York policemen, who can take their revolvers home, have happened too often.)

More than anything else, the possession of a gun encourages a young tough, or even an older married man trapped in the vast structure of personal debt created by the consumer society, to rob the liquor store counterman or the night taxi or bus driver and to kill him if he makes trouble, or even if he doesn't.

(Here in Washington, liquor store owners have frequently placed full-page ads in the papers appealing for protection following the murder of one of their number. Taxis have become scarce at night here owing to the frequent robberies and occasional murders of drivers. Here and in nearby Baltimore, Maryland, bus drivers have called strikes within the last few weeks following the murders of drivers in both cities during armed robberies.)

No country exceeds the United States as a gun-owning society on a mass scale. Owing to the lack of controls here, there are no reliable figures. Some say there are 200 million guns loose here. No one suggests there are fewer than 50 million. In other words, at least one in four Americans has a gun, and the figure is probably much higher.

The contrasts with other countries are spectacular In Japan, with half the population of the United States, there are only about 500,000 firearms extant — about one fiftieth the number per unit population in the United States, according to the very lowest American estimate. Firearms were used in Japan in 1966 in only 99 crimes of all types, while in the United States during that year firearms were used in 50 times that number of murders alone.

Accidental gun deaths in the United States run at 0.13 per 1,000 persons, more than 13 times the rate in Japan — a figure which shows that deliberate crime is not the only spectre arising from overspread gun ownership. (But how many of the accidental deaths are really accidental? I recall long ago hearing a knowledgable American say that if he wanted to kill someone, he would invite him on a hunting trip, put a bullet through his brain, and claim that he thought the deceased was a deer.)

In Britain, the firearms murder rate runs at about one two-hundredth that in the United States. It is almost impossible to get a handgun permit in Britain. Firearms are rarely used in crime, and the shooting murder recently of three policemen in London created an international sensation and inspired the local underworld to help hunt down the culprits. The 100 or so gun murders of policemen in the U.S. each year — few policemen are murdered any other way —pass as routine local news items.

New York City is justly famous for its violence, despite an unusually stringent local gun control law (easily evaded due to the lack of state and national laws). But even so, the murder rate there per unit of population is about one-third that of Alaska, and of Dallas and Houston in Texas, which all have far less stringent gun laws. In Texas, no one can be convicted of carrying a concealed handgun away from his home unless he has been previously convicted of a crime of violence specifically involving a firearm. If he has been convicted of robbery at knifepoint, he is free to carry a concealed loaded pistol wherever he goes.

### Baited for Children

And so the story goes. One American newspaper last week found itself pointing out that, in contrast to the United States, no one under the age of 14 — that's right, 14 — is allowed to buy or possess a firearm in Britain. It wasn't so long ago that ads on the back covers of comic books invited American subteens to order revolvers by mail. And it's only the comic books, not the gun sales, that have gone out of style.

Pride of gun ownership is still a powerful force in the United States. It is not easy, politically speaking, to end the source of that pride. A law passed last week by Congress, affecting handguns only and in a limited way, does not do it. Sen. Thomas Dodd (Democrat-Connecticut), a long-time foe of free access to weapons, appealed Monday for meaningful legislation. Despite the emotional atmosphere still prevailing his plea fell on deaf ears.

Congress cannot eliminate murder by limiting the ownership of guns to those competent to possess them; but it can reduce the climate of violence and end the legal anomaly that makes the United States an international laughing stock.

## Letter to the Editor

### Waving

With respect to Mr. Skelton's letter, which appears in your issue of June 11, I agree to the extent that the flag is not a major election issue, and that Mr. Burnham is merely "splitting the vote."

Since Canada is the senior dominion in the British Commonwealth, is it not unfortunate — to put it mildly — that the current Canadian flag, which was forced on the country in 1964 by the Pearson administration, does not contain the Union Jack. This Union flag is in the flags both of Australia and of New Zealand.

I remember that, when I passed through the loyal Ontario town of Peterborough in June, 1964, hundreds of Red Ensigns — and some Union Jacks — were flying from houses. Only one "Pearson Pennant" was in evidence.—S. W. M. Greer, 2434 Windsor.

# The Ugly 'Smear' Campaign Mounted Against Trudeau

By PETER C. NEWMAN

OTTAWA—Never before in a Canadian election has a prime minister been the subject of so much hatred and innuendo as has been flung at Pierre Elliott Trudeau in the current campaign.

Housewives, businessmen, politically-concerned citizens of all parties across the country have been receiving well-printed propaganda sheets in the mail, which accuse the Liberal leader of being a "pro-Soviet, pro-Castro, pro-Mao" politician who wants to turn Canada into a socialist state.

No one has been able to determine exactly who is financing the costly smear-campaign, but the pamphlets being distributed by the tens of thousands in every province, are so cleverly worded that they may convince some voters their charges are true. Each accusation is given superficial legitimacy through the device of having it accompanied by a selected quotation that appears to document the facts.



Newman

The main distributors of this questionable material are: the Edmund Burke Society, of Scarborough, Ont.; the Canadian Council of Evangelical Protestant Churches in Toronto; the Canadian Intelligence Service at Flesherton, Ont.; the Evangelical Mission of Converted Monks and Priests, at Stoufville, Ont., and Vers Demain, a tabloid, published by a former Social Crediter, Louis Even, at Rougement, Que.

The accusations made by these publicatons are all essentially the same. To discover what, if any truth, there is in their writings, I recently distilled their accusations into twelve main anti-Trudeau charges and by talking to Trudeau's associates and looking up the official record, tried to get at the real facts.

Here are the charges and a summary of the facts:

**The charge:** That Trudeau was picked up in 1961 by the U.S. Coastguard off Key West trying to run guns to Castro's Cuba in a small boat.

**The facts:** Trudeau and two friends — Alphonse Gagnon and Valmor Francoeur did join in an attempt to row a small boat across the Straits of Florida to Cuba. Their objective was to test the boat, invented by Gagnon, which used footpedals instead of oars.

They were stopped by the U.S. Coastguard, but only because they had passed the off-shore limits and because a storm was brewing and the Coastguard was concerned about their safety.

After some discussion, the Coastguard let them continue in the company of a shirmp boat. The storm eventually forced them to turn back.

**The charge:** That Trudeau was booted out of the Canadian Officer Training Corps in 1940.

**The facts:** Trudeau's military career was certainly not distinguished but he was not actually dismissed from the COTC which he joined at the University of Montreal. He completed a summer training course with the Fusiliers de Mont-Royal.

**The charge:** That in 1945 he enrolled at Harvard, described by these publications as "a spawning ground of leftist intellectuals."

**The Facts:** Trudeau did attend Harvard where he received a masters degree, but the university hardly qualifies as "a spawning ground of leftist intellectuals." Another Harvard graduate happens to be Robert Stanfield, the Conservative leader.

**The Charge:** That in 1947 he attended the London School of Economics where he found "that Professor Harold Laski, the Marxist, was the most powerful influence he encountered."

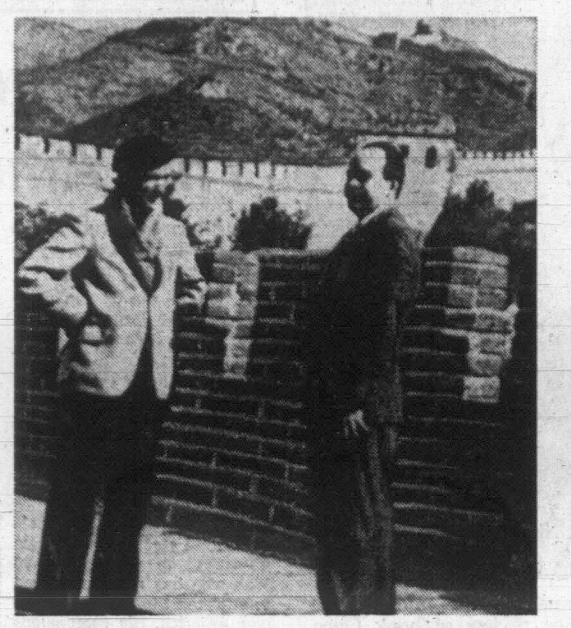
**The Facts:** Trudeau did attend the London School and did find Laski's lectures the most stimulating. Laski was a member of the British Fabian Society and chairman of the British Labor party but hardly qualified as a Marxist. Among his most fervent Canadian admires is another former student: Dalton Camp.

**The Charge:** That when he returned to Montreal in 1951 Trudeau launched the leftist publication Cite Libre and published the works of Professor Raymond Boyer (convicted of Soviet espionage in the Gouzenko case); Stanley B. Ryerson the leading theoretician of the Canadian Communist party; and Pierre Gelinas the Quebec director of the Communist party's agitation and propaganda section.

**The Facts:** Trudeau did launch the monthly review Cite Libre, which was designed to unite the liberal and progressive forces in Quebec against the Union Nationale regime of Maurice Duplessis. Raymond Boyer did contribute two articles to the publication in December, 1952, and May, 1955, one dealing with a study of the death penalty in New France and another with a history of torture through the ages, as well as some literary reviews. Ryerson did not contribute to the magazine. The Gelinas article was published in 1952 as part of a review of a recent provincial election campaign in which he wrote the story of the Communist party's involvement.

**The Charge:** That in 1952 Trudeau led a delegation of Communists to the Moscow Economic Conference.

**The Facts:** Trudeau did attend the conference, not as the leader of any delegation, but so did many respected economists of several Western countries.



On such flimsy evidence as a trip to Red China and other incidents has been built the campaign to smear Prime Minister Trudeau as a Communist. Above, the Prime Minister is shown at left on the Great Wall with Montreal publisher Jacques Hebert. Their visit resulted in a book, "Two Innocents in Red China".

**The Charge:** That in 1952 Trudeau was barred entry into the United States as an inadmissible person.

**The Facts:** Under a United States immigration regulation all those individuals who had travelled behind the Iron Curtain later than 1946 were barred entry, but once Trudeau explained the nature of his trip to the American consul in Montreal, the ban was lifted.

**The Charge:** That in 1955 Trudeau launched "Le Rassemblement," described as a "leftist united front rally in Quebec."

**The Facts:** Trudeau did start Le Rassemblement but is was a movement dedicated to uniting the forces opposed to Duplessisism into a political education effort.

**The Charge:** That in 1960 Trudeau led a Communist delegation to Peking for a Red victory celebration.

**The Facts:** Trudeau's China trip was not at the head of any delegation but in the company of Jacques Hebert, the Montreal publisher. The story of their journey was published in a book entitled "Deux Innocents en Chine Rouge."

**The Charge:** That in 1962, despite protests, Trudeau succeeded in getting an appointment as a professor at the University of Montreal.

**The Facts:** The protests about Trudeau's appointment to the University of Montreal were made in the 1950s because Cardinal Leger vetoed his application. After the defeat of Duplessis in 1960 Trudeau was immediately appointed to the university as an associate professor of constitutional law.

**The Charge:** That in 1962 Trudeau was appointed to the executive of the "red-line Canadian Peace Research Institute."

**The Facts:** Trudeau was indeed a sponsor of the CPRI established by Norman Alcock (formerly with the National Research Council) to study the many social factors which contribute to the causes of war, but there has never been anything to indicate that the institute is Communist-infiltrated or motivated.

**The Charge:** That in 1965 Trudeau decided to use the Liberal party for socialist purposes.

**The Facts:** In his forword to "Federalism and the French Canadians" (Macmillan and Company) Trudeau writes: "In joining the Liberals, I turned my back on the socialist party for which I had campaigned at a time when Quebec considered socialism to be treason and heresy; but I had no regrets because by then — in 1965 — most of its Quebec followers were in fact exchanging socialism for nationalism. They did this in the hope of finding a foothold in Quebec, but as a result they merely drew closer to the rising bourgeoisie. The latter was beginning to use Marxist terminology to justify its preaching of national socialism."

# Japan's Zaibatsus Revive

★ ★ ★ ★ ★ ★

## Pre-War Industrial Giants Back in Business

By DAVID SORELL

TOKYO — A rash of mergers and takeovers, now under way here, is changing the face of big business in Japan.

Since the new face which is emerging is very much like the one of pre-war days, these mergers are causing something of a storm.

At the centre of this storm are the Zaibatsus, the great industrial and financial groups, which dominated the Japanese economy before and during the Second World War, and which were broken up by the occupation forces after the Japanese surrender.

Zaibatsus (literally "financial combines of money cliques") were in most cases founded by single families. They spread their influence through almost every branch of industry.

### Together Again

Despite the attempts of the Allies to break their power and influence, the Zaibatsus have proved themselves no Humpty Dumpty. Through mergers and takeovers they have succeeded in putting themselves together again.

Their reappearance is strongly supported by the Japanese government, which believes that only through bigger industrial units can Japan maintain and increase its international economic influence.

The resurrection of the Zaibatsus has not been an overnight affair. They began rebuilding from the day the Occupation ended. But in the past three months there has been a notable increase in their activity as they have taken advantage of the merger mood now current in Japan.

### 11 Mergers

Already this year there have been 11 major mergers proposed or accomplished. And in 10 of these Zaibatsus and other great industrial groups have been involved. Three have been simple reconstructions of old groups dismantled by the Occupation. The others have been the extension or consolidation of Zaibatsus, interests in chemicals, ship-building, heavy machinery, automobiles, electronics and processed foods.

With this latest spate of activity, almost all of the great pre-war industrial powers have returned. The attempt to break these big groups was one of the least successful policies of the Occupation authorities.

### Split Up

The holding companies were split up, in some instances completely dissolved; their founder families were forced into the background, and top Zaibatsu management was exiled from the business world. Anti-monopoly laws were passed to preserve competition.

When the Occupation ended, however, the monopoly laws were watered down. The old men returned to the executive suites. In 1963 came the first big post-war merger boom. The Zaibatsus were at the centre of it, and many of the familiar pre-war concentrations emerged again.

A notable example was Mitsubishi Heavy Industries, which once again became a single entity by merging the three splinter companies into which it had been broken.

### Trend-Setter

The 1968 merger cycle, however, seems certain to overshadow the 1963 reunions. Today's trend-setter is the reunion of the Yawata and Fuji iron and steel interests. The sheer bulk of this new group when it completes its merger plans will cast a shadow over the very heights of Japanese industry. It will become the second biggest steel company in the world — after U.S. Steel; bigger even than the entire British steel industry, which was recently turned into a single unit by nationalization.

Significantly, Yawata and Fuji are the by-products of the Allied dissolution of the Japan Iron and Steel Co. which dominated the Japanese steel industry at the end of the war. The new group will be virtually sailing under its old flag; the name of the merged company will be New Japan Iron and Steel.

Other combines which have regrouped in recent weeks are the Oji paper concern, which was split into four, and elements of the Kawasaki heavy industries group.

There are two major factors behind the regrouping of the Zaibatsus. The first is economic pressures, both at home and abroad. Bigger industrial units are being thrown up by mergers and takeovers in Britain, France, Germany and the United States.

Besides this international trend, domestic economic conditions in Japan give big advantages to the industrial giants. Credit and capital are both much easier to obtain under the present condition of credit restraint.

If the economic conditions have created the storm, then certainly the Zaibatsus are happy to run before the wind. The key to this is company



PREMIER SATO
. . . encourages growth

tradition and loyalty. Senior executives of Fuji Iron and Steel, for instance, have admitted that they wanted to pull off the merger with Yawata, their old stable-mate, before the younger generation took over.

"The young do not have our feeling for corporate trading," one top executive explained. This feeling is common to the chiefs of the houses of Mitsui, Mitsubishi and Sumitomo, who are all embarking on group consolidation.

Nevertheless, the Zaibatsus have not been unchanged by their experiences. The once-dominant families, who ruled their empires with an iron hand, have lost their influence. Today, a management meritocracy controls the combines.

The companies within each group are no longer run along rigid, highly-centralized lines. There is room for initiative among individual companies and individual executives. On occasion, two members of the one group may be fierce business rivals — though there are attempts under way to iron a great deal of this out.

Possibly most important, the walls surrounding the Zaibatsus are crumbling. The Mitsubishi combine recently has shown increasing interest in linking some of its interests with outside companies in defiance of the old "pure blood" tradition. There have been several instances where Mitsubishi and Mitsui, the two arch-rivals of the Japanese business scene, have co-operated in overseas investment and industry rationalisation at home.

### For the Future

Perhaps this is a pointer to the future. There is speculation that in 15 to 20 years' time some of the great Zaibatsu houses may merge. This would be felt throughout the world of international trade. A union of Mitsui and Mitsubishi, for instance, would produce an international group of formidable power and size.

The trend has its critics. The opposition Socialist party believes that as business grows bigger, its influence in politics, already large, will get out of hand. The unions fear an attempt to crush them. And they have demanded a say in whether the authorities approve prospective mergers.

Some sociologists have suggested that the apparent alienation of many college students from society may be a product of their feelings of impotence in face of the huge concentration of financial and industrial power.

### Irreversible

But the movement seems irreversible. The Japanese strongly subscribe to the theory that much of world trade will be dominated eventually by huge international corporations. They intend to have members of this super-league. This means that industrial groups in Japan must get bigger and bigger. And that means that the Zaibatsus, which are already in the forefront of Japanese industry, must also continue to grow.

# NEWS HIGHLIGHTS

Reviewed by Peter Murray, Times Wire News Editor

After months of wrangling, the United Nations finally broke the logjam this week on a treaty to control the spread of nuclear arms.

The big powers — Britain, the U.S. and the Soviet Union — have been in agreement for some time on the pact and objections came mainly from the middle powers, which suspected the triumvirate of attempting to impose their nuclear monopoly on the world.

They were brought around by prolonged negotiations in which Canada played a leading role as spokesman for the Big Three.

The final vote in the General Assembly was 95 to 4 with 21 countries abstaining.

Voting against the resolution were Cuba, Albania, Tanzania and Zambia, which generally follow the lead of China.

The Chinese bitterly denounced the treaty as a plot concocted by "U.S. imperialism and Soviet revisionism."

Their aim in offering nuclear protection to other countries was a form of blackmail "to turn those countries into their protectorates, to gain greater control," a Chinese government statement said.

Most prominent among the abstainers was France, the world's fifth nuclear power.

The French said the treaty did not go far enough toward a real reduction in nuclear arms, but said they would adhere to its provisions and not give N-weapons to other nations.

Before the draft treaty comes into effect it must be approved by the parliaments of 43 countries. The going may be rough in some of them and the sponsors moved quickly to win support for ratification.

●

In a second action during the week which eases up the cold war, President Johnson signed a bilateral consular treaty with the Soviet Union, the first between the two nations since the Russian revolution of 1917.

The treaty provides for reopening of consulates in the two countries to aid commerce and assist travel of civilians.

It also extends diplomatic immunity to each nation's consular representatives.

●

This spirit of goodwill was not so evident, however, in the divided city of Berlin, a thorn in relations between east and west since the end of the Second World War.

With the blessing of the Russians, the East German government imposed new restrictions on travel to West Berlin, which is 110 miles inside Communist territory.

Alarmed West German officials described the move as the most serious since the Berlin wall was erected in 1961 and the biggest threat to the city's economy since the 11-month blockade in 1948-49.

●

An estimated 12 million Canadians watched or heard the first national debate between the party leaders. Most were disappointed. Meanwhile nominatons closed for the June 25 election with a total of 967 candidates in the running. The Liberals, Tories and NDP each put up 263 for the 264 seats at stake.

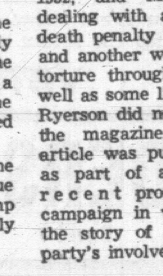
●

Extradition moves were started in Britain to return James Earl Ray to the U.S. to stand trial for the murder of Martin Luther King Jr.

# We Want Them to Know, But We Fail to Teach

By ART STOTT

The youngsters at the foot of the lot were having a ball. With the seemingly inexhaustible energy of small boys they were heaving back into the water the pile of planks I had salvaged over a period of time. The planks splashed magnificently and when the supply ran low, one of the boys moved into the woodyard for more flotsam to jet.



Stott

I walked quiety down to the trio and in a voice of heavy authority issued my order. "Okay, fellahs. You've thrown them in, now haul them out."

They looked dismayed at the injunction. "They're too heavy," they said.

"They weren't too heavy to heave in. They shouldn't be too heavy to haul out," I told them.

In disorganized effort, they struggled with the planks on the shelving shore rock. One trapped his hand between the rock and a plank and fought back tears. The timbers did look heavy for such small boys and the thought passed through my mind that the wood really wasn't worth reclaiming. Still, they had violated beachcombers' ethics and it seemed necessary to me to impress that point on them the hard way, so I let them struggle.

They bent to their labors with the inefficiency of their tender years, but they spoke politely and they appeared to recognize their mistake.

I stood by, unhelpfully, making a fair job of a Simon Legree role that was a bit difficult because they were attractive youngsters. Still playing it heavy, I prepared to lecture them:

"Now listen to this, boys," I said. "This is a swell place for you, on the beach. You can have a wonderful time. But you have to follow certain rules. You've got to respect other people's property. Do you understand what I mean."

They said, "Yes sir."

I continued. "You can't go around heaving stuff in from other people's lots. You shouldn't even disturb piles of wood or planks hauled out on the beach. That's the way we go about it. Are you new here?"

"Yes sir," they chorused.

So I asked them where they came from and how long they'd lived in my district. They told me they had come from Labrador and had been here three days.

It seemed to me that I hadn't exactly given them the red carpet welcome. Yet to some of us it is important to put the very young straight on what is, to us, a worthwhile beach tradition and respect for the property of others. In recent years I've seen boys who should have known better push somebody else's boat into the water, paddle it around for their own enjoyment and then step out, leaving the boat to drift away or bounce until it was holed on the rocks. My blood pressure rises when such incidents come to my notice and if a short, sharp lecture on waterfront ethics can nip in the bud an inclination to ignore the rights of others, I'm prepared to deliver the lecture — even to nice kids.

A man who has watched beach tradition decay over the years wonders if he accomplishes anything by laying down the law as he sees it. Does it help the youngsters to achieve a highly-localized sense of citizenship? Or does it just make the man an old grouch, a fitting target for the resentment of the young?

The youngsters heaving my planks back into the salt chuck were inspired by no malevolence, no apparent will to flout tradition or the conventions of the waterfront. They were responding only to a small boy's impulse to make a splash with anything that came easily to hand.

We old barnacles firmly attached to the rocks of our seashore should keep that in mind when youngsters outrage us with thoughtless acts stemming from their lack of understanding of local rules. We're ready enough to pounce on the kids and berate them, a course of action which takes time and frays temper. We seem less inclined to spend the same time and energy pointing out to them what they can do that is thoroughly exceptable and which was, to us at their age, highly enjoyable. It's possible that the kids might even appreciate an effort in that direction by us.

SEE THE NEW
VANGUARD
LO-PROFILE TRAILERS
AT
S. J. PEDEN LTD.



14-ft. and 16-ft. Models
PRICED FROM ..... $1940

CHECK THESE FEATURES:
- New drop floor design
- Electric brakes all models
- Sleep four or six
- Choice of floor plans in 16-foot units
- Teak-finished cabinets — complementing light-colored walls
- Vinyl clad ceilings
- One-piece, vinyl cushion floor
- Wide range of options
- One-year warranty

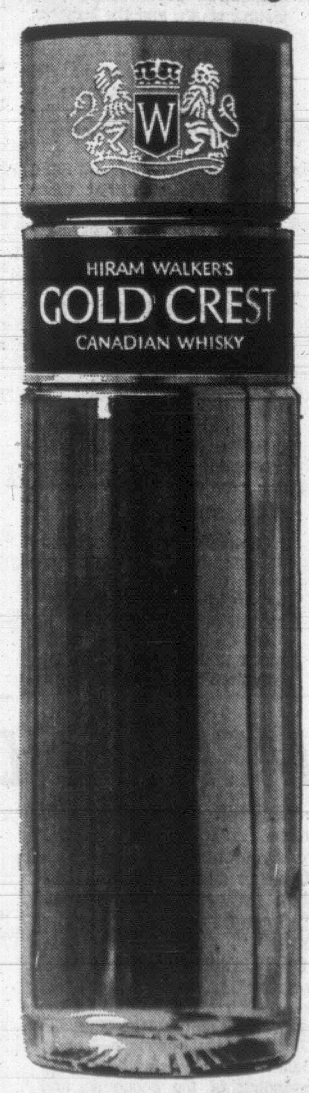
LOW DOWN PAYMENT
BANK FINANCING

S. J. PEDEN LTD.
2855 QUESNEL STREET
(Behind
Empress Pontiac Buick Ltd.)
386-3464

Open Until 5 p.m.
Monday Through Saturday

Handsome new decanter.
Smooth, light flavour.

That's why
Hiram Walker's Gold Crest
is the hit of every party.




This advertisement is not published or displayed by the Liquor Control Board or by the Government of British Columbia.

# Teasing Exposure Of Lovers

**KING, QUEEN, KNAVE, by Vladimir Nabokov. McGraw-Hill; $7.50; 274 pp.**

**Reviewed by Donna Smyth**

Since the astounding commercial success of his English novels published in America, Nabokov has been resurrecting, or rather preserving, his earlier Russian movies by translating them alone or in collaboration with his son, Dmitri.

**King, Queen, Knave** is a translation of his second Russian novel with several minor revisions which Nabokov explains in the Foreword.

First published in 1928, the novel is set in Berlin where the author lived for several years with other Russian expatriates who gazed towards their distant border with dreamy, nostalgic eyes.

The main characters are a wealthy German businessman, Kurt Dreyer; his passionately cold blooded wife, Martha; and their attractive but naive nephew, Franz. Franz becomes the awkward lover of hungry, middle-aged Martha, while Dreyer remains unsuspecting, imperturbable, and disgustingly healthy.

## Triangle

The main plot centres around Martha's plans to remove her husband from the scene while retaining his money. Thus, the classical triangular relationship between, king, queen, and knave is set up but from this point on, Nabokov begins to have fun.

His penchant for teasing the reader is much in evidence as the lovers narrowly escape one exposure after the other. With an unashamed wink at probability, the author contrives coincidences and mishaps which are both suspenseful and hilarious.

As Nabokov says, "Of all my novels, this bright brute is the gayest."

The gaiety, however, is Nabokov's own particular dark variety, streaked with madness, flecked with brilliant detail like the butterflies that keep flitting in and out of his novels.

There is the murder plot, for instance, motivated by brittle greed and moist lust, but doomed to the propitious bumblings of a Charlie Chaplin skit.

## Real World

There is also a lovable dog named Tom whose wagging tail and bright eyes represent the real world which always threatens to bound in upon the lovers and destroy, with a bark, their dream-like relationship.

In addition, there is a mysterious Inventor whose success in creating life-like dummies seems to parallel Franz's psychological deterioration into a walking robot controlled by Martha who reverses the fairy-tale metamorphosis by changing from a beautiful lady into a toad.

Ironic fate in the veiled hand of the author deals the last cards with satisfying certainty at a sea-side resort, a favorite Nabokov locale.

Even as a young man, Nabokov's writing techniques tend to follow the old vaudeville motto, "Dazzle them with your footwork." He is an artist who delights in the play of the creative imagination for its own sake.

Although the language of **King, Queen, Knave** lacks the verbal fireworks of **Lolita** or **Pale Fire**, there are enough compensations in the novel to make it a welcome addition to the growing canon of Nabokov's works.



NABOKOV
. . . see review above



**CORMORANTS** nesting in dead trees along the shore of Wallace Island was one of the first sights to greet David and Jeanne Conover when they purchased their "dream island" in the midst of the Princess (Gulf Islands. See review of book Once Upon an Island beloaw.

# They Bought Own Island And Left Smog Far Behind

**Once Upon an Island** by David Conover. Ambassador Books, $6.50, 242 pp. reviewed by Anthony Jenkins.

The hardships of Robinson Crusoe strike a chord of longing in nearly every man. There is something about being alone on an island and fending for oneself with the materials and the natural produce at hand that is of enduring appeal.

The story of how Jeanne and David Conover renounced the rat-race of Los Angeles and bought their own island has an added interest.

## Her Boredom

Crusoe's Man Friday was not much more than a helpful door-mat and hardly existed as a person in his own right; but David Conover had to consider his wife's feelings, her loneliness and boredom, along with his own difficulties.

The interest of this book is not so much what the Conover's did to their island — though that in itself is fascinating — but what the island did to them.

Their story which began in 1946 is a distinctly committed version of the present-day drop-out mania.

## Pay Mortgages

Deciding that the commercial grind in smoggy Los Angeles was not for them, the young couple packed what they could into their rickety car, sold their home and trekked north to fulfill David's boyhood dreams of owning Wallace Island just off Salt Spring Island.

They knew nothing about plumbing, carpentry, gardening or boating, yet armed with boxes of "how-to-books, they set about learning in order to build their own home and start the summer resort that would make them self-supporting and pay off the mortgage on their island.

What happened was a series of back-breaking trials and errors which began as soon as David determined to sail Bertha, their old life-boat, from Victoria into the Trincomali Passage. The sea which had seemed placid from the decks of a ferry became a danger to be reckoned with and (after near disaster) conquered.

The most memorable part of the book is the story of their first winter on the island when the rains went on and on. Their home-made pipes froze, storms tore their boat loose and destroyed their wharf, and food and money ran out. The challenge of winter drew David in upon himself as he battled to solve each new problem, and Jeanne felt excluded, stuck in their leaky one-roomed shack with little to do except stare at the endless mist and rain.

Theirs is the story of a partnership that matured and strengthened under ordeal.

Between the lines of each page grows a picture of two quite ordinary yet remarkable people.

Against all the odds, and despite the predictions of the local jeremiahs in the Ganges stores, they came out of that first winter renewed and alive.

## Silent Island

The silence of the island which at first seemed so oppressive was filled with the sounds of seals and birds, and the forest was busy with activity which had once been hidden to their city-bred sensibilities.

This is an entertaining account, written in a light, easy style with only an occasional precious turn of phrase.

Above all, it is a decidedly human and unassuming tale of the endurance and initiative of two people who had enough faith in their dream to make it a reality.

YOUTH BELIEVES OWN PRESS NOTICES

# Egged Into Self-Destruction

**THE GAP by Richard Lorber and Ernest Fladell; McGraw-Hill, 1968; $7.50.**

**Reviewed by GRANT McORMOND**

The "gap" that is the subject of this timely study is the gap between the generations.

One of the authors, Ernest Fladell, is a successful advertising executive, 42 years of age; the other, Richard Lorber, is his nephew. He is 20 years old and currently working for his doctorate in Fine Arts at Columbia University.

**The Gap** is their record of a summer spent together in New York, consciously attempting to communicate, to bridge the gap between the long-haired pot-smoking, protesting youth, and the balding, responsible and affluent older generation.

Before a member of the older generation attempts to read the book, however, he must free his mind of certain premises.

For instance, one must abandon the idea that there are any such things as religious belief, morality, responsibility to one's fellow men, or family ties and affection.

Above all else, the reader must discard the belief, incomprehensible to modern youth, that discipline is necessary, let alone desirable.

But if a reader is able to free his mind and accept these new premises, it is uncertain that he will gain any new ones from **The Gap.**

**SMOKES POT**

Certainly as one reads of the attempts of Ernest Fladell to get turned on and tuned in by smoking pot, one becomes increasingly aware that the older generation is trying much harder to bridge the gap than the younger generation who refuse even to meet them half way on the bridge. In fact, if the words of Richard Lorber are to be believed, the attempt of his uncle to share his experiences and to communicate them deprived the younger man of much of the enjoyment he received from them.

When it came the turn of young Lorber to share the experiences of his uncle in the complicated world of business, it again becomes obvious to the reader that at best the young man is willing to make only a half-hearted attempt.

He is willing to share the business luncheons and ogle the long-legged models used for advertising copy, but the dull drudgery of office routine he finds unbearable.

Still, the dialogue founded on the shared experiences of two generations continues. The topics discussed here are the Vietnam War, taking marijuana and LSD, the unconventional dress of the younger generation, sexual freedom and the evils of our materialistic and capitalistic society.

Readers expecting anything new, different or profound on any of these subjects will be disappointed. But from the discussion there may emerge a new understanding of the character of modern youth, or at least of that segment of modern youth that prides itself on its intellectuality and difference.

Perhaps the most striking thing revealed by Richard Lorber in his role as spokesman for modern youth in **The Gap** emerges as much from the style as from the subject matter; that is, the supreme egocentricity of the generation represented.

One need only tabulate the number of times the personal pronoun "I" and the possessives "my" and "mine" are used in any paragraph to discover this one outstanding characteristic.

It is almost as if a whole generation fails to recognize, let alone respect the existence of anyone else in the world unless that individual signals his existence by the superficial gimmick of donning strange apparel.

This egocentricity fans out in all directions.

Because youth values itself so highly, all other values shrink to insignificance.

The Vietnam War is evil, not in terms of its Asian victims, but rather in terms of the way it impinges on the personalities of those who may be drafted.

Fear, then, is another characteristic of youth as revealed in **The Gap:** fear of pain, fear of discipline, fear of new experiences, fear of responsibility.

Combined with this fear is a rather dishonest overemphasis on the enjoyment of sensual experience. Sexual freedom and the taking of drugs are both means to this end, and both, in a rather hypocritical way, are justified or rationalized as devices for expanding the range of emotional and intellectual awareness.

In a sense, the traditional roles of youth and maturity have been reversed. It is youth that exhibits the rigid, inflexible mental attitudes, unwilling to accept or even to attempt to see opposing positions.

The older generation, on the other hand, has conscientiously attempted to tune in on the message that youth professes to be attempting to communicate.

**GOOD COPY**

Many readers will find themselves puzzled by the ideas expressed by Richard Lorber in **The Gap;** many more will find themselves annoyed; a few may find their understanding increased. Almost all, however, will concur with Ernest Fladell when he writes: "I hope that by the time my own son reaches Richie's age the kids will have stopped believing their own publicity.

"Right now and for a long time they have been good copy.

"They have been made shills for the movie industry, the fashion industry, and of course the ad business.

"Their creativity has been raped.

"Their rebellion has been bastardized.

"They have been egged into self-destructive overstatement."

## Brothers Keen Rivals

**THE INDUSTRIALISTS, by Guy Wilson; J. M. Dent; $6.00.**

This book concerns the rivalry of two brothers, co-directors of a factory in Birmingham, England. The cultivated and idealistic Brian worries over human relations and the expense accounts incurred by the sports-car enthusiast Gordon, a natural salesman.

## CHURCHILL STORY WILL GO AHEAD

The sudden death of Randolph Churchill, last week, occasioned some speculation over what would happen to his massive biography of his father. The first two volumes, both of which made the best-seller lists, followed Sir Winston up to 1914. It has now been announced that volume three and the subsequent books will be completed by Randolph's son, Winston.

# FISHERMEN AND THE CO-OPS

**Tides of Change,** by A. V. Hill. Prince Rupert Fishermen's Co-operative Association. $5.25. Reviewed by Bryan N. S. Gooch.

A. V. Hill in **Tides of Change** deals with the history of British Columbia's fishermen's co-operatives and certain associated credit unions, covering in the main the details of ". . . groups whose active principles come fairly close to the main stream of 'Rochdale' co-operation."

He discusses the fortunes of such organizations as the North Island Trollers' Co-operative Association, the Gulf and Fraser Fishermen's Credit Union, and the Prince Rupert Fishermen's Co-operative Association, and does so thoroughly and with considerable understanding of the economic and human problems faced by groups which are so much a part of the history of British Columbia's coast.

The material is clearly presented. The basic arrangement is chronological, with a chapter given to each of the major co-ops or credit unions considered. Financial data is included when necessary, but the book is not in any way cluttered with figures.

The author's arguments in favor of the co-op movement are well worked and convincing; indeed, his discussion of the PRFCA could not be more glowing in its praise.

Hill's style is pleasing, to say the least. He has made what might otherwise have been a somewhat dry account interesting — in fact, "absorbing" would be a fair word. This volume can be read with pleasure and profit by those persons interested in the development of this province, in its organizations and, more specifically, in its people, as well as by those involved in the fishing industry in some way. **Tides of Change** is a significant, human book; it is a good book.

# The Book Page

Edited by Anthony Jenkins

# Thietvanne Is Different; The Americans Pull Out!

**THE SKY SUSPENDED by James Basset. Fitzhenry & Whiteside, $8.75.**

Action at sea is the main ingredient of James Bassett's new novel, **The Sky Suspended.**

It has many of the qualities that older readers will associate with the adventure movies of the 1930s, portraying the strenuous activities of brawny American soldiers of fortune in the Far East.

The hero of this work is Fredrick Peter Cragg, a naval officer of the Second World War who has never managed to adjust to life ashore in post-war America. His companions are a few of his wartime buddies, "the Mafia". They are recruited to aid a small country in Southeast Asia in its struggle against the communist forces encroaching upon it.

If the whole situation and locale suggest to the reader the war in Vietnam, there is certainly nothing in the novel to alter that impression. Even the geographical contours of the fictional South Thietvanne suggest those of Vietnam, and its capital, GaiSong, has all the characteristics of Saigon.

But in **The Sky Suspended** the Americans have withdrawn, and the Thietvanne government is forced to call in Cragg and his mercenaries in a last desperate gamble to save the country.

**UP THE COAST**

James Bassett wastes no time in getting his story under way, and as the voyage up the coast, deep into communist water continues, the tempo of the action increases.

The final naval engagement at Phom Than is fast paced, as is the subsequent final land action at Dokoro. The Mafia is left with only two survivors, but Cragg and his attractive French female companion escape back to GaiSong.

Almost as important as the humans in this novel of action in the South China Sea are the two vessels Cragg commands. One is a reconverted PT boat; the other is a disguised, heavily-armed junk.

It is an unlikely fleet with which to achieve such outstanding success as the destruction of 30 enemy vessels, but James Bassett knows his boats and armament, and makes the whole adventure plausible without boring his readers with tedious technical skill.

**The Sky Suspended** is not a great book but it is certainly easy, fast-paced reading. While there is romance and a touch of sex, the narration relies on neither of these elements for its appeal; while there is brutality and violence in the story, Bassett does not dwell upon them.

Like Bassett's earlier work, **Harm's Way,** the book should make a good action-filled movie.—G.G.M.

ASK
About COLONY REALTY'S Real Estate Computer.
Call COLONY, 386-3231



## Something Of A Landmark

McLelland and Stewart have added Margaret Laurence's **The Stone Angel** to their paper back series, the New Canadian Library.

Originally published in 1964, the novel has become something of a landmark in Canadian literature and stands with the best work of any contemporary writer.

Canada needs
TRUDEAU
Esquimalt-Saanich needs
ANDERSON
For:
- An experienced voice in Pacific Affairs—which everyone (!) agrees are top priority
- A strong Federal Government
- Action on Local issues
- Policies for the future, not the past

VOTE
ANDERSON X
David
The Esquimalt-Saanich Liberal Candidate
Inserted by Anderson for Action Committee
Phone 382-9131



Someone told this busy mother about City Trust's Full Service Plan.

Now she has a Savings Account at 5½%, Term Deposit Savings at 7½% and a Chequing Account with no service charges, earning 4½% . . . . . all at the one place.

CITY TRUST

PHONE: 383-4141

Offices in Calgary, Edmonton, Regina, Winnipeg and Victoria



AN EVENING with two top-rated actors Harry Hill (left) and Martin Jenkins includes 10 different roles from King Lear Tuesday night at McPherson Playhouse. Show is benefit for summer student bursaries.

# 'KNIGHTS' MAY ANSWER INTRIGUING QUESTIONS

"Enter, fantastically dressed with wild flowers."

That's the sub-title of the performance to be presented Tuesday at McPherson Playhouse by Martin Jenkins and Harry Hill.

The quote is from Shakespeare's King Lear and it about sums up the mood of the evening when these two gifted professional actors team up for a night's work.

The title of the two man show — Great Knights of the Theatre — can be interpreted as the theme, the subtitle as its general treatment, although the touching the dramatic aspects of the lives of some of Britain's greatest actors are not overlooked.

Within a drawingroom set the two players perform at three different levels. They appear as themselves, as impersonations of other past and present actors, and actually as actors creating about 10 different roles out of King Lear.

"It is a challenge, for we tackle three or four different kinds of acting — for instance in impersonating the past great actors like Irving and Garrick, Wolfit who was at the peak of his career in the thiries and then Olivier and Paul Scofield," Mr. Jenkins tells you.

**REPEAT SUCCESS**

The former assistant director of the Royal Shakespeare Company and founder of Britain's Everyman Theatre, Mr. Jenkins has returned to the University of Victoria this summer to repeat his successful work of last year in directing the summer theatre workshop.

Harry Hill will have just completed his appearances as Cocky in the musical, Roar of the Greasepoint which followed on the heels of The Odd Couple in which he played Felix.

Great Knights, which Mr. Jenkins originated and which he has performed in principal cities in Britain and the United States, will answer several intriguing questions for its audience Tuesday night.

For example: How does a great actor tackle the madness he must portray as Lear?

Was Olivier successful as Lear?

What is a famous actor's reaction to a first-night failure?

What was the substance of the rivalry between George Bernard Shaw and Sir Henry Irving over Ellen Terry?

Who has been the greatest Lear of the English stage — Wolfit, Gielgud or Scofield?

Proceeds of the Tuesday performance of Great Knights will provide bursaries for secondary school students attending the Uvic's Summer Theatre Workshop.

# Uvic Planning Seven Concerts

A total of seven public concerts will be given between July 3 and 13, constituting the second festival of chamber music presented by University of Victoria's School of Fine Arts.

The festival is the evening section of a summer workshop in chamber music which was inaugurated with conspicuous success last summer.

The concerts will be given in the lecture theatre of the MacLaurin Building, formerly known as the arts-education building.

This year's distinguished guest artist will be pianist Lamar Crowson of London, England and Cape Town, South Africa.

On July 5 he will give a lecture-recital, The Piano in Our Time, playing works by Fricker, Van Wyk and Messiaen. A second recital of works of his own choice will be given on July 10 and he will also participate in recitals with other faculty members, playing sonatas and chamber works.

Other faculty performers will be Robin Wood, director of the workshop, violinists Jack Kessler and Raymond Ovens, violist Mary Ingham of Australia; James Hunter, cello, Conrad Crocker, flute, Glenn Danielson, oboe, Ronald Phillips, clarinet, Morgan Griffin, bassoon, and Christopher Leuba, horn.

Works to be played at the various concerts will be by Brahms, Mozart, Beethoven, Telemann, Schubert, d'Indy, Vivaldi, Poulenc, Hindemith, Milhaud, Faure and others.

**CHAMBER WORKS**

The final concert will present students of the workshop in a series of chamber works.

Program details and tickets are available from the School of Fine Arts, telephone 477-6911, local 488, or the Student Union Building on campus.

The series subscription rate is $7 for seven concerts (students $3.50). Individual concert tickets are available at a slightly higher admission.

# Bonnie and Clyde Not Very Welcome

JOHANNESBURG (AP) — Memo to Bonnie and Clyde: You are not welcome in South Africa.

Fashions inspired by the gangster film can be seen on Johannesburg's Eloff Street, but its roaring guns and racing cars will not appear in movie houses here.

South African Broadcasting Corp. has barred the film's musical theme from its airwaves.

Parliament interrupted discussion of weightier matters to confirm the decision banning the cinema hoodlum and his gun moll.

Helen Suzman, lone representative in Parliament of the tiny Progressive party, said she saw Bonnie and Cylde overseas and thought it "brilliantly acted." She said South African audiences were mature enough to view it.

**HADN'T SEEN FILM.**

Not so, decided Interior Minister Pieter M. K. le Roux. He said he had not seen the film himself, but was confident that its ban by the Publications Control Board was in order.

Sourth Africans are ardent moviegoers, since there is no television.

Prosperous suburbanites discreetly pass the word to close friends that Bonnie and Clyde can be seen at the private showing of a print sneaked into the country for a day or two. Other South Africans remark smugly that they visited neighboring Swaziland or Mozambique to see the film.

The banning is not unprecedented. Among other recent films rejected were Guess Who's Coming to Dinner, The Graduate and In the Heat of the Night.

James T. Kruger, a member of the ruling Nationalist party, told Parliament that In the Heat of the Night portrays a dumb white detective and a smart black detective who always made the white detective look stupid. This, Kruger said, "could only be detrimental to race relations."

Mrs. Suzman said 25 of 695 movies submitted to the film censors were rejected and 325 were approved subject to deletions.

Some films are cut so drastically they are almost unintelligible. Who's Afraid of Virginia Woolf? had 15 deletions.

## Plan Suzuki Party

Young violin students of Miss Frona Colquhoun will give a Suzuki party in St. John's Anglican church hall, Tuesday at 7:30 p.m.

The students are being trained in the simplified Suzuki method violin playing.

ASK
About COLONY REALTY'S Real Estate Computer. Call COLONY, 386-3231

# Arts Program Remains...But on Paper

By AUDREY JOHNSON

This decade of the sixties will probably go down in the cultural history of British Columbia as one of the most frustrating and problem-beset from the point of view of modern educational needs and ideals.

Nothing has changed more drastically in Canada's first century than educational standards and objectives.

From a time when the three Rs drilled over a period of seven or eight years was considered ample for the majority needs, we have passed through a phase where three years in high school was mandatory if one expected to achieve a decent job, and where, among other enrichments, learning to make a chocolate cake, a pie, a blouse, a footstool or some bookends was part of the curriculum.

This was in the thirties, at the dawn of the great science explosion.

## Pleasant Frill

The fine arts were there, lurking at the outer fringe, regarded at best as a pleasant frill, but quite unacceptable as a major factor in the curriculum.

The importance of the fine arts to the human spirit was dramatically emphasized during the Second World War, when music, plays and other stage shows and visual arts projects were proved vital in maintaining balance and sanity in people under strain of long, arduous working hours and enemy bombardment.

## Encouraging

Possibly recognition of this fact brought about an encouraging development in B.C. schools in the post-war decade.

At secondary school levels at least, the arts were taken out of the category of a "frill."

They became a part of the main curriculum and were recognized as one of three major subjects with university entrance status.

For a while it looked as though B.C. had among the most imaginative, wise and well-oriented general education systems in Canada.

Until the government came up with the idea of taking a close look at how the educational dollar was being spent.

There was nothing wrong with that as a proper cautionary measure. Even educators can get out of hand unless a fatherly eye is kept on their spending.

However, unfortunately this inspection turned out to be one of those guns-or-butter deals.

## Dollars Diverted

A royal commission on education was appointed in 1958 and when it was all through two years later, a big percentage of nutriment had been squeezed from the program. (There is at least a strong suspicion abroad that this was done to divert dollars to the more politically viable big guns of industry and highways.)

The report of the Chant Commission was published in 1960 and almost immediately its blight descended upon the promising educational growth of this province.

Back we went to the concept of the thirties, with arts pushed to the outer perimeter.

Arts majoring disappeared and while a visual and performing arts program remained on paper, it no longer led to anything but a dead end.

## Six Programs

Thus was destroyed at a blow an advanced fine arts curriculum that had flourished for eight years and shown some splendid results, an associate professor of education at the University of British Columbia told an arts conference audience several months ago.

At senior secondary level now, there are six programs—academic-technical, commercial, industrial, community services, visual and performing arts, and agriculture.

It has already been pointed out in a previous article in this series, how the system works.

Grade 11 and 12 students take a total of seven courses, five of which must come from the main stream academic-technical if they are to continue on to university.

One or two free electives are thus provided for in theory—electives that may be chosen from any program and which provide the university-bound student with his only prospect of in-school education in any of the arts.

But in reality the electives are less free than one would suppose from a perusal of the administrative bulletin for secondary schools, 1967, published by the department of education's division of curriculum.

Bright teen-agers are fully aware of the desirability of university education. And it is well recognized by teachers that the most artistically talented are almost always among the best scholars.

## Weaknesses

But even good scholars have weaknesses—perhaps math, possibly a science or language.

So in by far the majority of cases of musically or otherwise talented youngsters, a weak subject that needs bolstering with an extra course to ensure university standing takes precedence over a fine arts elective.

Now the student with his special interest and ability in music, theatre or visual arts enters university and has his sights set very likely on a B.Ed. degree.

He would like to use his artistic skill in his future teaching career and the University of Victoria, UBC, Simon Fraser all offer tempting opportunities in the fine arts.

But unless he has been fortunate in what has been available to him in out-of-school time, he is so ill-prepared for the university level study in the field that, with all the other pressures that occur at this stage, he will be unable to make the most of what is available finally in arts education.

And so the implementation of the Chant Report perpetuates its blight by severely limiting the number of fully grounded and qualified fine arts specialists emerging each year into teaching ranks of the province.

## Try to Cope

Educators striving valiantly to cope with the expanding needs of today's youth deplore the "acute shortage of qualified teachers"—the "emphasis on end product rather than educative process" (there is a clear distinction between vocational training and education of the whole person).

One gifted elementary school teacher exclaims that

Continued on Page 9

EIFFEL TOWER
DINING ROOM
769 FORT STREET
Open from 8 a.m. Monday - Saturday
DINNER SERVED 5-10 P.M.
Reservations: 383-3151

SAFARI LAND
CANADA'S MOST EXCITING WILDLIFE EXHIBIT!
Educational—entertaining for the whole family.
OPEN DAILY
10 A.M. - 10 P.M.
900 GOVERNMENT ST.

DANCING SATURDAYS
THIS SATURDAY FEATURING THE FAMOUS SMOOTH RHYTHMS OF GEORGE KRAELING'S 6-PCE. SEAVIEW ROOM ORCH. Instrumentalist, 8:45 - 9:30; dancing, 9:30 - 12:30 a.m., dining 7:00 - 2 a.m. (optional), $4 couple.
McMorran's Corsage Bar Ltd. Res. 658-5224

DINGLE HOUSE
"For Your Dining Pleasure"
Featuring Prime Ribs of Beef, Steaks and Seafood.
(Closed Monday)
Reservations After 3 p.m., 382-8721
141 Gorge Road East

CRYSTAL GARDEN
PUBLIC SWIMMING
SUNDAY
2:00 - 5:00—Public
6:30 - 8:30—Family Swim
MONDAY
12:00 - 1:00—Adults Only
1:00 - 5:00—Public

EUROPEAN DANCE
AT ITALIAN HALL, 804 Kings Road
SKYLIGHTERS ORCHESTRA
TONIGHT—9 P.M.

ESQUIMALT SPORTS CENTRE
TONIGHT
Roller Skating
250 Pairs of Rental Skates
8:00 p.m.

FRIDAY SATURDAY SUNDAY
DANCING AND LIGHT SHOW
by the
PEPPERMINT CYRCLE
at
GIPPERS A-GO-GO
ADULT NIGHT CLUB
FRI., 9 - 2; SAT., 9 - 3; SUN., 9 - 1
1206 Wharf Street — 656-4472 - 386-9573
RESERVATIONS SUGGESTED
Sports Jacket and Tie Preferred

Your first Volvo will get you out from under car payments for life

Your second Volvo will give you a bank account

Your third Volvo will put one of your kids through two years of college. Clothes and all.

No, we're not pulling your leg. We're merely doing simple arithmetics. Like this:

First Volvo. Drive it for six years. That gives you three years to pay for it, three years to make payments to yourself after you've paid for it.

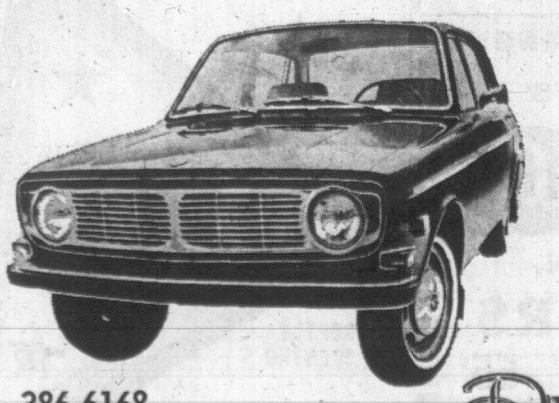
Second Volvo. Take the payments you've made to yourself and pay cash for the second Volvo. Drive it six years and continue making payments to yourself that time. (At, say, $80 a month for six years, you'll end up with a nice round $6,000.)

Third Volvo. Take some of that $6,000 and pay cash for your third Volvo, too. (You'll still have about $3,000 left.) Continue making payments to yourself for six more years. You now have nearly $9,000. Enough for college, and your fourth Volvo. And you can take it from here.

Will it actually work? It will if you want it to. Will Volvos actually hold up for six years? In Sweden Volvos hold up an average of 11 years. In Sweden there are no speed limits on the highways; there are over 70,000 miles of unpaved roads.

See a nearby Volvo dealer. He can have a Volvo Canadian in your garage tomorrow. It's the only genuine do-it-yourself money-making machine we know of that the government doesn't frown upon.

VOLVO
Volvo (Canada) Ltd.



386-6168
1101 Yates at Cook
DAVID MOTORS LTD.
— GROWING WITH VICTORIA —

SPECIAL NOTICE!
for
Engagement and Wedding Announcements



Please contact the
VICTORIA PRESS LIMITED
ADVERTISING DEPARTMENT
For Rates
For Special Forms
All announcements will appear every Saturday in the Victoria Daily Times and Sunday in The Daily Colonist.
COPY TO BE IN THE VICTORIA PRESS OFFICE NO LATER THAN 5 P.M. THE WEDNESDAY PRIOR TO PUBLICATION DATE
* BUSINESS OFFICE OPEN *
8:00 a.m. to 5:30 p.m. Monday to Friday
(Closed Saturday and Sunday)
Phone 382-7211
VICTORIA DAILY NEWSPAPERS

DIAMOND IN THE GROOVE

# Sitar Adds Exotic Touch for Pleasure

By BERYL PROUDMAN

**Sitar Music of India; Kartick Kumar; DGG 136551.**

Sitar music is never likely to be the mainstay of a Western discophile's collection, but it certainly holds interest for those who seek something different in their musical experience, who delight in unusual instrumental sounds, who wallow in atmosphere and who like to provide impressively apt background music for exotic dinner parties.

Because most of us cannot spare the time to learn to understand oriental music we tend to seek, almost unconsciously, for similarities to our own culture on which we may base an untutored opinion.

There is so much on this record which is linked to our familiar modes that it almost sounds as though the music must have been popularized or westernized.

The sitar, pictured on the front of the jacket and clearly described on the back, is not quite like any of our instruments but it has a kinship with guitars and often sounds like a high-pitched electric Hawaiian model, played differently to our custom.

**WESTERN EARS**

Most of the melodic line of the raga is familiar enough to be easily recognized and though the rhythms are more intricate and complex, the rhythmic patterns are comprehensible to Western ears.

The sudden emphasis changes are remarkably like those found in Elizabethan music and the cross-rhythms between instruments similar to those found in jazz.

The sliding technique (found in a less-pronounced form in cowboy and Hawaiian music) is at first queasily upsetting to our tonal-trained ears but when the skill of the performer is as high as that of Kartick Kumar so that the resultant note is true and the intonation accurate, the device can sound remarkably like a trill or ornamental technique in our music.

Though we undoubtedly miss much of the minutiae in which Indian performers delight, we can enjoy the atmosphere of the various contrasted sections.

**CROSS RHYTHM**

As excitement and acceleration increase another player joins in. The dry finger-beating of the tabla adds a cross-rhythm similar to that provided by the drummer in a jazz combo, and, like the jazz drummer, this instrumentalist is given occasional solo passages.

The open-stringed, lute-like tamboura picks up and adds to the harmonics of the sitar and provides a constant background.

Of all the various sounds produced, my favorite is that in which the background sounds as though it is made by the wet "glugging" of a washing machine agitator cup going up and down.

The record is very clearly engineered so that the more you listen to it, the more you hear.

The music is closely related to Indian philosophy of man and his world but because we are not aware of the significance of conventional interpretations we may make of it what we will.

It is strange, it is different, but gives great scope for imaginative interpretation and could provide a wonderful back-drop to creative dances.

## Shaw Student Choreographs Rosalinda

That extraordinary combination of beautiful music and low farce comedy—Johann Strauss' Die Fledermaus—leaped into contemporary limelight in the 1920s when Max Reinhardt and Erich Korngold blended their theatric-musical genius to revive the 50-year-old operetta in Berlin.

Idea behind the production was to arrange the music so that principal comedy roles could be performed by first class comedy actors, while the major singing roles would be undertaken by leading singers with a talent for comedy.

The Reinhardt-Korngold version was a sensation in Berlin and in 1942, when it was presented on Broadway under the title, Rosalinda, it became New York's outstanding hit and ran for nearly two years.

**LIGHT OPERA**

In 1947 it was performed by the Los Angeles Civic Light Opera with Korngold conducting and again chalked up a major success.

It was repeated there in 1956 with Cyril Ritchard as Eisenstein and Jean Fenn in the title role—"the best Rosalinda ever" according to Korngold.

Starting on July 15, the Reinhardt-Korngold version will take the stage at Queen Elizabeth Theatre as part of the 1968 Vancouver Festival.

Moreover, Cyril Ritchard and Jean Fenn are to star again with Murray Matheson playing Prince Orlofsky, Daniele Barioni of La Scala playing Alfredo and Canada's international ballerina, Lois Smith and Ross Laidley also in the cast.

Choreography is being designed by former Victorian Walter Burgess. Mr. Burgess who has danced in, choreographed and directed many major shows in the United States and Eastern Canada, began his career here as a student of Wynne Shaw.

The festival production runs through to July 23, after which it goes on tour to Montreal, opening there July 30 and running to Aug. 4 at the Salle Wilfrid Pelletier.

## Neurotic Idea Wins

HALIFAX (CP)—The idea that the world is made up of neurotics in a suppressing society has won $1,000 for Richard Minichiello of St. Mary's University here.

The idea was the basis for a six-scene play, Vertigo of Freedom, that won the award from the Canada Council for the best original Canadian play entered in the Atlantic zone of the Dominion Drama Festival this year.

Minichiello, a native of Boston, says, "I started the play off with the basic idea that we're all neurotics and developed it into a struggle between the freedom within an individual and the suppressing standards of society that won't allow this freedom to be exercised."

## Your Own Thing Wins Praise

TORONTO (CP) — If you're a crow, only a few blocks separate Wall Street from Greenwich Village. If you're a writer, it's more like an ocean.

For a show to bridge the generation gap and draw audiences from both groups is unusual. For a show to get good reviews from Wall Street Journal and the East Village Other—a hippie newspaper—is remarkable.

Your Own Thing, which opened in Toronto's Playhouse Theatre June 13 for a five-week engagement, is such a show.

Your Own Thing was suggested by the plot of Shakespeare's Twelfth Night—the trouble a set of twins—one male, one female—can cause. Creator Hal Hester stresses the "suggested." "After all, I couldn't copy," he said in an interview. "If I did, I wouldn't be doing my own thing."

## Scholarship Tea Near

Sale of tickets for Bastion Theatre's Actors' Committee scholarship tea next Friday is going well.

Theme of the tea, being held at 3465 Midland Road, starting at 2 p.m., will be "The Thirties." Costumes, old programs and other souvenirs of the era will be displayed.

Plans for conversion of the original fourth floor courtroom in the Maritime Museum on Bastion Square, into an approximately 100-seat intimate theatre, are being carried out.

In the meantime, casting of the youth theatre season production of Arthur Miller's searing play, The Crucible, will begin this Sunday.

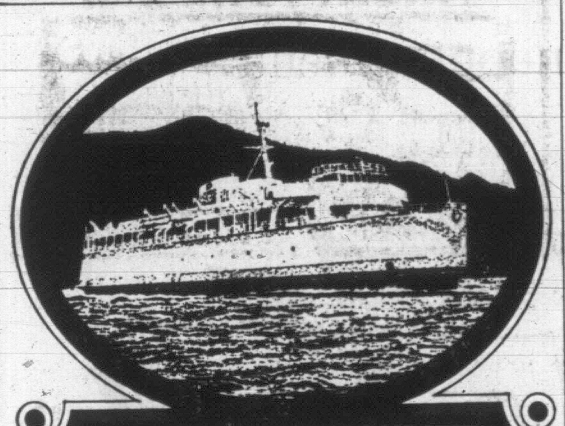
Another Bastion activity, the 1968-69 school tour, has already received upwards of 100 bookings.


HOLYROOD HOUSE
2315 McBRIDE AVENUE
FATHER'S DAY
Treat the Family and Friends to Victoria's Finest Smorgasbord
Adults, $2.75 — Children, $1.85
By popular demand the "Mello-Tones" will provide dinner music for your enjoyment
For Reservations Phone 382-8833
Dinner Served 3 p.m. 'til 8 p.m.

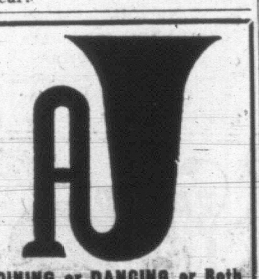

THE RECORD GALLERY
730 View Street
Phone 383-5131
DAILY, 10:15 to 6 p.m.
FRIDAY, 10:15 to 9 p.m.
FREE PARKING VIEW ST. PARKADE
Every Day Is FATHER'S DAY* at the RECORD GALLERY
Or so it seems—judging by the number of GIFT certificates picked up these days.
May we suggest you take father along to see "ROAR of the GREASEPAINT, the SMELL of the CROWD" at the McPHERSON—or catch "THE NEW VAUDEVILLE BAND" at the OLD FORGE. Good time guaranteed for Fathers—or anyone.
OH YES — We have a supply of the original Broadway cast show "Roar of the Greasepaint", etc., and both albums by the "NEW VAUDEVILLE BAND."
*(except Mother's Day)

HEY DAD!

BIG OR SMALL TREAT THEM ALL TO OUR
FAMILY SWIM
SUNDAY, JUNE 16—6:30 to 8:30 p.m.
CRYSTAL GARDEN
$1.00 PER FAMILY
"ADULTS ONLY"
50¢ each
No Children Will Be Admitted Without an Adult

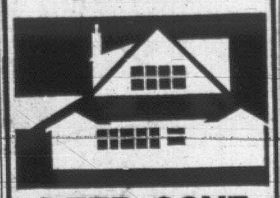

BRITISH COLUMBIA FERRIES
SUMMER SCHEDULE TO THE MAINLAND
VICTORIA to VANCOUVER
via Swartz Bay via Tsawwassen
EFFECTIVE JUNE 17 TO SEPTEMBER 3
HOURLY SERVICE
7 AM – 10 PM
EXPRESS BUSES
VICTORIA-VANCOUVER – 3 hrs. 15 mins.
"Royal Victorian" luxury sceni-coaches leave Vancouver Island Coach Lines depot in Victoria every hour from 6:10 am to 9:10 pm daily. Leave Pacific Stage Lines depot in Vancouver every hour from 6:05 am to 9:05 pm daily. Telephone 385-4411 in Victoria, 683-2421 in Vancouver. $4.25 each way, no additional charge.
Coach it to exciting VANCOUVER
Fabulous shopping, and exciting night life are only 2 reasons for a holiday in cosmopolitan Vancouver. This time of year, scenic attractions like Stanley Park have a special charm – so make it soon. it's so easy by motor coach!
COACH SERVICE ALSO AVAILABLE FROM NANAIMO
B.C. FERRIES
For information phone: Swartz Bay 656-1194 • Tsawwassen 943-2221

ROYAL VICTORIAN
RESTAURANT and COFFEE SHOP
230 Gorge Road East
Open 7 Days a Week For Your Dining Pleasure
7 a.m. - 2 p.m. . . . for Delicious Breakfasts and Businessmen's Luncheons
5 p.m. - 9 p.m. . . . for Gracious Dining in a Friendly Atmosphere
Chef Ann Brown Specializes in Packing Box Lunches and Catering For All Occasions.
Reservations: 385-5771


DINING or DANCING or Both
A.J.'s
See the truth about A.J.'s in the Entertainment Guide

1739 ISLAND HIGHWAY
RESERVATIONS 478-2313
FEATURING Delicious German and European Foods
Wolf's RATHSKELLER RESTAURANT
Open Daily, 4:30 to 11:00 p.m. (CLOSED MONDAYS)
Dance Sat. 9 p.m. to the Capital City Four


The Old Innkeeper KEN Hole Presents
The Original MANDRAKE THE MAGICIAN
Monday through Saturday Summer Floor Show Times 8:30 and 12:30
Family International Buffet Dinners Sundays, 5:30 - 8:30 p.m.
plus travelogue film "Czechoslovakia" Sunday, 7 p.m.
RED LION INN
Reservations, 385-3366 (Div. of D.M.D.)

NOW OPEN FOR THE SEASON

DEEP COVE CHALET
DINING ROOM
• Luncheons
• Teas
• Dinners
Open from 12 Noon daily, Wednesday through Sunday (Closed Monday and Tuesday).
Information and Reservations phone 656-3541

THIS WEEKEND'S Special
FRI. - SAT. - SUN.
HAMBURGERS
REG. 45c EACH ..... 2 for 55¢
MELLO-SPOT
DRIVE-IN . . . CAR HOP SERVICE
Gorge Road (Opposite B.C. Forest Products)

Johnny's Restaurant
Where Old Friends Meet at Fort and Quadra
NOW OPEN
Sundays 11 a.m. - 7 p.m.
For Family Dining at Reasonable Prices
OPEN WEEKDAYS 7 A.M. - 8 P.M.


SEE
Over 100 Life-Size Josephine Tussaud Wax Figures of Famous People at the
ROYAL LONDON WAX MUSEUM
OPEN DAILY 9 A.M. TO 10 P.M. INCLUDING SUNDAYS
In the Crystal Garden Swimming Pool Building, Across from the Rear of the Empress Hotel, 388-4461.

MEMORIAL ARENA
SUNDAY NITE 8 P.M.
ONLY 25¢

ROLLER SKATING


Bud French's INDIAN POTLATCH
OPEN 7 DAYS A WEEK
11:30 - 2 p.m. and 5 p.m. - 9 p.m.
Reservations 388-4838
636 CHATHAM
(Just Off Douglas)
One Block North of the Bay

The McPherson Playhouse
COMING EVENTS
BOX OFFICE OPENS 10 A.M.
June 15, 21, 22 THE ROAR OF THE GREASEPAINT THE SMELL OF THE CROWD 8:30 p.m.
June 16 Victoria Conservatory of Music CONCERT 2:30 p.m.
June 18 GREAT KNIGHTS OF THE THEATRE 8:30 p.m.
July 10 to 13 Canadian Art Theatre Presents PYGMALION 8:30 p.m.

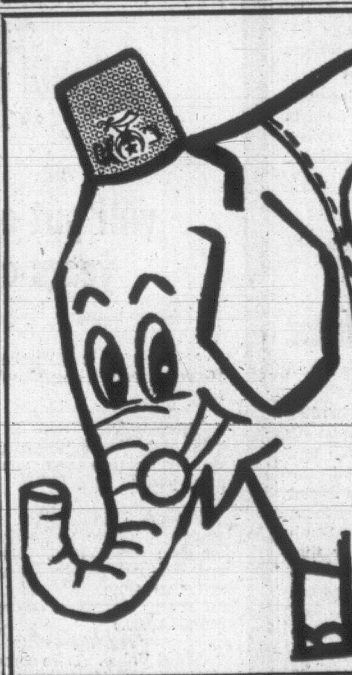
ASK
About COLONY REALTY'S Real Estate Computer.
Call COLONY, 386-3231

Robert Price & Associates Present
HARRY HILL AND MARTIN JENKINS
in
"Great Knights of the Theatre"
(or Enter Fantastically Dressed with Wild Flowers)
A Light-Hearted Glimpse at Great English Acting
McPherson Playhouse, 8:30 p.m.—Tues., June 18
Tickets at McPherson Box Office
Benefit Performance—Proceeds to Uvic Student Bursaries, Summer Theatre Workshop

DINE BY THE SEA—
ENJOY SCANDINAVIAN-STYLE SMORGASBORD ON FATHER'S DAY at
SURFSIDE
DANISH RESTAURANT
Served from 5:00 to 9:00 p.m.
OPEN ALL WEEK FROM 12 NOON
SERVING LUNCHES — TEAS — DINNERS
4558 CORDOVA BAY ROAD — Reservations: 477-2842


Purple Onion
1037 VIEW STREET
RETURN ENGAGEMENT
"THE NEON LIGHTED PEOPLE"
SATURDAY
Chinese Menu Available
Reservations NOW:
386-0011 — 382-0222
Couples Only

ART GALLERY
OF GREATER VICTORIA 1040 MOSS ST.
1. 18th ANNUAL JURY EXHIBITION
2. PAINTERS OF BRITAIN
3. CAROLE SABISTON (Stitcheries)
4. Special Lecture Series "ARCHITECTURE AND GARDENS OF JAPAN" Professor Toru Mori of Osaka 3 Lectures—July 8, 10, 12 at 8 p.m. Series: $3.00 (Members) Non-members $4.50
5. Summer Term CHILD ART AND WEAVING CLASSES $6.00 per term. First term July 9-26 Second Term August 6-23
Enrolment now open. Enquiries at Gallery
SUNDAY, 2 - 5 TUES. - SAT., 10 - 5 THURS., 7:30 - 9:00
ADMISSION 25¢ SUNDAYS FREE CHILDREN FREE


SHRINE CIRCUS
MEMORIAL ARENA
Mon., Tues.—June 17 and 18
2 SHOWS DAILY
4:00 and 8:00 p.m.
Doors Open 3 and 7 p.m.
ADMISSION: Children—75c General—$1.50 Reserves—$2.00
Tickets Available from all Shriners and Memorial Arena Box Office


SOFTLY SCENTED
You'll be attracted to the gorgeous rose garden now coming into bloom.
DAY and NIGHT
Enjoy the World Famous
BUTCHART GARDENS
From 9 a.m. to 11 p.m. the gates are open, welcoming you to these loveliest of gardens. So grand, Reader's Digest is featuring them in their publications throughout the world. Many visitors say they're even more beautiful after dark under the romantic illumination! Lighted for effect . . . you'll marvel at the Sunken Garden, be amazed at the spectacular "Ross Fountains." You'll be lost in their loveliness, carried away by their beauty. TODAY! TONIGHT! JOIN YOUR FRIENDS, OUT-OF-TOWN GUESTS. THROW YOUR WORLDLY WORRIES AWAY, ENRICH YOUR LOVE OF LIFE, ENJOY THESE LOVELIEST OF GARDENS NOW!
REMEMBER! Delicious lunches and afternoon teas are served every day, 11 a.m. to 5 p.m.

REQUESTED BY DRAPEAU

# Expo Exhibit Themes Expanded

Thirty-seven works from the permanent collection of The Montreal Museum of Fine Arts will be shown in the municipally-operated Mount Royal Art Centre from June 20 to Sept. 2, it was announced today.

It is the third exhibition created by the Museum for the city within a month.

The two previous exhibitions — Woman and Her World and Zoo-In: An Odd Man's Bestiary — are on view in the pavilion of France at Man and His World.

The new exhibition consists of works by contemporary Canadian artists. They are: — Pierre Corneillier, Ken Danby, Abdries Hamann, Peter A. Harris, Louis Jaque, Marcel Jean, Anne Kahane, Roy Kiyooka, Jean-Paul Lemieux, Rita Letendre, Hugh MacKenzie, Michael Morris, Toni Onley, William Ronald, Harold Town, Tib Beament, Suzanne Bergeron, John Chambers, Graham Coughtry, Greg Curnoe, Charles Gagnon, Lise Gervais, Donald Harvey, Dennis Gordon Jones, William Kurelek, Jan Menses, Mario Merola, Jeffrey E. Poklen, Gordon Rayner, Michael Snow, Claude Tousignant, John K. Esler, Yves Gaucher, Richard Lacroix, Maya Lightbody and Micheline Beauchemin.

The exhibition consists of drawings, paintings, watercolors, collages and graphics.

All three exhibitions were created by the Museum at the request of Mayor Jean Drapeau.

At Man and His World, the two themes developed were areas which had been only partially covered in Expo 67 and in the new continuing exhibition.

Woman and Her World deals with such themes as Woman and Family, Woman and Religion, Woman at Work, Woman in the World and Woman as Allegory.

Zoo-In covers the role of the animal in the world.

## . . . ARTS PROGRAM

Continued from Page 7

general music education at that level is "hit or miss."

And yet, of course, it is exactly at that level where the roots should be first set and properly nurtured.

Discussing the Chant Report with a senior department of education official, with respect to its elimination of fine arts as a major leading to university entrance, he commented that it was "up to the universities to establish their own requirements."

Theoretically so, perhaps, but how factual is that statement.

There seems to be some disparity between it and the fact that university educators are among the most perturbed over the situation.

Next article in the series will take a look at the university angle and, in summation, at what educators are doing and proposing to combat the blight.

## James Stewart Honored

HOLLYWOOD (AP) — Maj.-Gen. James Stewart, 60, recently ended a 27-year military career with a rare distinction: the U.S. Air Force's Distinguished Service Medal.

It was only the second time that the honor had been bestowed on a reserve air force officer.

## ENTERTAINMENT CALENDAR

**ENDS TONIGHT, 8:30 p.m., McPherson Playhouse:** Musical, The Roar of the Greasepaint, The Smell of the Crowd, by Anthony Newley and Leslie Bircusse. Directed by Bob Ross for Robert Price and associates.

★ ★ ★

**Sundey, June 16, 2:30 p.m., McPherson Playhouse:** Victoria Conservatory of Music presents students in concert.

**Tuesday, June 18, 8:30 p.m., McPherson Playhouse:** Great Knights of the Theatre with Martin Jenkins and Harry Hill. Benefit performance for University of Victoria Summer Theatre Workshop bursaries.

**Wednesday, June 19, 8 p.m., Victoria Conservatory of Music, 613 Pandora Avenue:** The Conservatory presents in recital, Trudi Conrad, violin, and Allison Marshall, piano.

## Johnny Belinda Comes Home

CHARLOTTETOWN (CP) — Johnny Belinda is coming home to Prince Edward Island this summer.

The much-travelled story of deaf-mute Belinda MacDonald—the Johnny in the title refers to her son—will get a world premiere at the Charlottetown Festival this summer as the first musical adaptation of the hit play. The production will open the festival July 1 and run all summer in repertory with two other major musicals.

The staging of Johnny Belinda as a musical is perhaps the must unusual venture yet undertaken in the festival's four-year history of presenting original Canadian stage works.

The story has a lead character who is a deaf-mute and speaks only one word, the name of her son, in the final scene of the play.

Despite this, the festival's artistic board has high hopes that Belinda will take her place beside Anne of Green Gables as an authentic Prince Edward Island heroine. The musical version of Anne has been a hit for three seasons in Charlottetown, scored great success on a national tour last year and returns for a fourth season at the festival this summer.

Anne of Green Gables was never troubled by having her home transplanted but Belinda found herself living in Cape Breton when a movie version of the story was produced.


FOLLOW THIS VICTORIA ENTERTAINMENT GUIDE

**BUTCHART GARDENS** . . . ROMANTICALLY ILLUMINATED AFTER DARK . . . RESTAURANT. Every day, 9 a.m. to 11 p.m., the gates are open, welcoming you to enjoy these 30 acres of heavenly beauty. Developed from an abandoned cement quarry to become one of the world's most photographed, most admired gardens. Many visitors say they're even more beautiful under the romantic after-dark illumination. Bathed in the subtle glow of 1,000 hidden lights, the effects are simply breathtaking. You'll marvel at the fabulous Sunken Garden . . . be amazed at the spectacular "Ross Fountains." You'll be lost in their loveliness . . . carried away with their beauty. Delicious lunches and afternoon teas served daily, 11 a.m. to 5 p.m. Throw away your worldly cares, renew your zest for life. Visit these loveliest of gardens now! Lights off at midnight.

**A.J.'s**—Dining by Trakadas from 5 p.m. and luncheons too. Dancing to music by Valdy, Shumka, Pick and Scherk after nine. Late night menu available and reasonable until 2 a.m. The food is excellent at A.J.'s but if you choose to sample another of Victoria's fine dining rooms (more per capita than any other city we know of) drop in after for dancing and A.J.'s late night menu. We are situated at the bottom of Fort Street—500 Fort to be exact. We start at 5 p.m. nightly through to 2 a.m. except Saturday when we stop at midnight. Reservations 383-4131 or our extra line 383-4132.

**ROYAL LONDON WAX MUSEUM**—in the Crystal Garden Swimming Pool building directly across from the rear of the Empress Hotel, a must in Victoria. See over 100 Josephine Tussaud wax figures, direct from London, England. Life size, "They seem alive!" See our new presentation of Snow White and the Dwarfs Grumpy and Sneezy and many other thrilling scenes. Open daily 9 a.m. to 10 p.m., including Sundays. 388-4461.

**SAFARI-LAND**—Enjoy all the thrills of a once-in-a-lifetime sightseeing safari. Explore the enchanting jungle trails with strange beauty at every turn. See all the exotic jungle cats, world's biggest bears—beautifully displayed and unbelievably realistic—live baboons, monkeys, talking parrots, baby African cheetah, snow owl and many more. A memorable experience for young and old. Open daily, 10 a.m. to 10 p.m., including Sundays. 382-6932.

**COWICHAN FOREST MUSEUM.** Re-live the glory days of logging by visiting this extraordinary reproduction of the past, located on 25 beautiful lakeside acres, one mile north of Duncan. Ride the stout little steam train and see an old-time logging camp in operation. Here the history of our forests is brought to life. Open daily 10 a.m. to 5:30 p.m.

**FISHING FOR EVERYONE,** Oak Bay Marina. 386-3445. Salmon fishing, Oak Bay Guide Service, de luxe fleet of charter boats, expert guides, free coffee, bait and tackle. Group sports fishing Mv. Lakewood every Saturday and Sunday, 9 a.m. and 1:30 p.m. Approx. $1.20 per hour. Rental boats, modern fleet, new motors, rental rods.

**THE ART MARKET**—5276 West Saanich Road, on the way to Butchart Gardens. See the display of old Indian artifacts. Watch artists and craftsmen at work . . . pottery, painting, rug making, etc. OPEN 7 DAYS A WEEK, NOON TO 10 P.M.

**FABLE COTTAGE**—Dreamhouse Hideaway becomes visitors delight! Take advantage of this rare opportunity to visit one of the world's most unusual homes. Situated on beautiful Cordova Bay just off Highway 17, a few minutes from city centre. Open daily 10 a.m to dusk. Guided tours.

**UNDERSEA GARDENS**—See the beautiful and mysterious world on the ocean floor through windows under the sea. Over 3,000 marine creatures in their natural ocean habitat. Special scuba diving shows every hour. Octopus, sea flowers, 9 a.m. to 10 p.m. daily. Oak Bay Marina.

**WOODED WONDERLAND.** Now open. See over 60 fabulous story-book characters come to life in this enchanting forest setting. It's one of Victoria's favorite family attractions. Look for Humpty-Dumpty 6 miles from Victoria along the Pat Bay Highway (Highway 17.

**THE OLD FORGE**—Two floor shows nightly, dancing 'til 2 a.m. in luxurious surroundings — one of Canada's top night spots. 24-Hour reservation service. Phone 383-9913. Situated at Douglas and Courtney Street.

**HUNTER'S HOLIDAY RANCH**—Riding for the entire family on safe horses and ponies. Lakeside and mountain trails. Hour, day or overnight. Guides and lessons. Ponies for parties, picnics, etc. 479-2022.

**WATER TOURS**—Victoria Harbour and Esquimalt Naval Base. Four trips daily from 11:15. Boat landing opposite Empress Hotel, 383-4513, 384-7818.

**RED LION INN** — Cabaret featuring two imported floor shows nightly. Dancing to Irv Lang Quartet. 385-3366.



DINING WITH A DIFFERENCE
Gay Nineties Spare Rib House
WHERE KEN PEAKER PLAYS NIGHTLY
LULU-BELLE — WORLD FAMOUS SPARE RIBS
825 Burdett CHERRY BANK HOTEL 385-5380



CENTURY INN
The Inn on Centennial Square
"POPS" PREFER THE PERSIAN ROOM
Take Father to Enjoy the Special
FIVE-COURSE STEAK DINNER THIS SUNDAY
WE PARK YOUR CAR FREE
RESERVATIONS: 388-1151




ENDS TONIGHT
Something Very Special!
Anthony Newley's London and New York Smash Hit Musical
"The Roar of the Greasepaint, the Smell of the Crowd"
Starring Harry Hill, Owen Foran, Gini Lefever and dancers of the Wynne Shaw Dance Studio
Presented by Robert Price and associates for Bastion Theatre
McPHERSON PLAYHOUSE, 8:30 P.M.
Tickets: McPherson Box Office, 386-6121 and at the Bay Where You Can Use Your Charge Account



GEM Theatre Sidney

BATTLE OF THE BULGE
ULTRA-PANAVISION® TECHNICOLOR® FROM WARNER BROS.
Ends Tonight at 6:30 and 9:00 p.m.



12th and FINAL WEEK

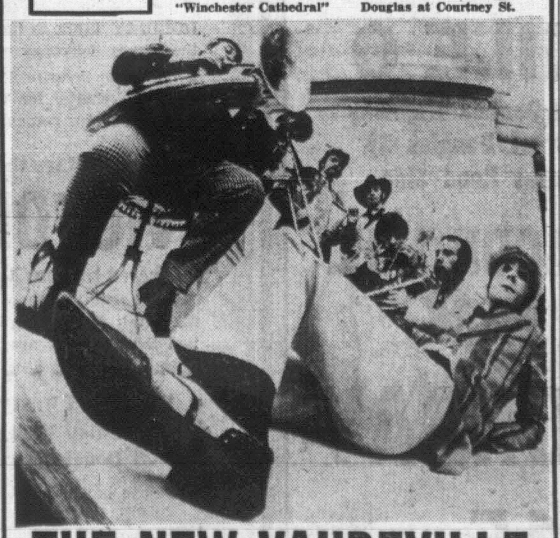
Academy Award Winner —Best Director
THE GRADUATE TECHNICOLOR® PANAVISION®
Fox CINEMA
QUADRA AT HILLSIDE - 382-3370
2 SHOWS NIGHTLY 7 P.M. and 9 P.M.



"Perhaps the most beautiful movie in history."
—Brendan Gill, The New Yorker.

Elvira Madigan
sometimes truth is more exciting
Written and directed by Bo Widerberg. With Thommy Berggren and Pia Degermark, Winner, Best Actress, 1967 Cannes Festival. A Bo Widerberg-Europa Film Production
Evenings 7 and 9
Sat. Mat. 1 and 3
Coronet
808 YATES ST. 382-6414



NOW
DIRECT FROM ENGLAND
Singing Their Songs Such As "Winchester Cathedral"
THE OLD FORGE
Douglas at Courtney St.

THE NEW VAUDEVILLE BAND
June 13, 14 and 15
2 Shows Nightly
10 p.m. and 1 a.m. Thurs. and Fri. $2.50 Per Person
9 p.m. and 12:30 a.m. Sat. $3.00 Per Person
24-Hour Reservations, 383-9913
The Darlings of the Ed Sullivan Show
2 FAMILY CONCERTS Sunday, June 16
BRING THE KIDS! 3:15 p.m. and 8:15 p.m.
Adults $2.50
Children (12 and under) $1.50
Tickets: Strathcona Hotel Desk
SO FUNNY THAT YOUR RIBS WILL HURT!

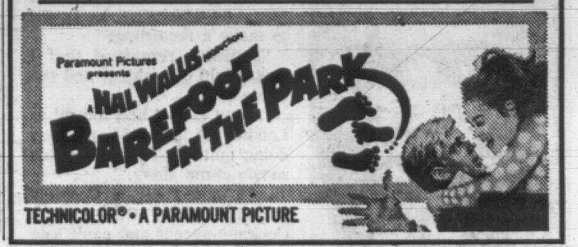


NOW SHOWING
BRIGHT BRITISH MUSICAL
THE STORY OF "KIPPS" BY H. G. WELLS BRINGS 19th CENTURY BRITAIN TO VICTORIA
Paramount Pictures presents A Charles Hildtner-George Sidney Production
Tommy Steele in Half a Sixpence
Panavision® Technicolor®

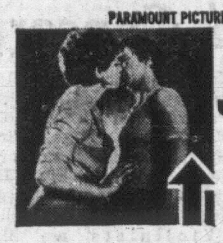
EXCELLENT SCENERY AND SETTINGS
—A LIMITED ENGAGEMENT—
PLEASE NOTE TIMES
6:40 and 9:05
Saturday Matinee, 1:30
OAK BAY
2184 OAK BAY AVE.
383-2943
Adults .... $1.25
Students .. $1.00
G. Age ... $1.00
Children ... 50c



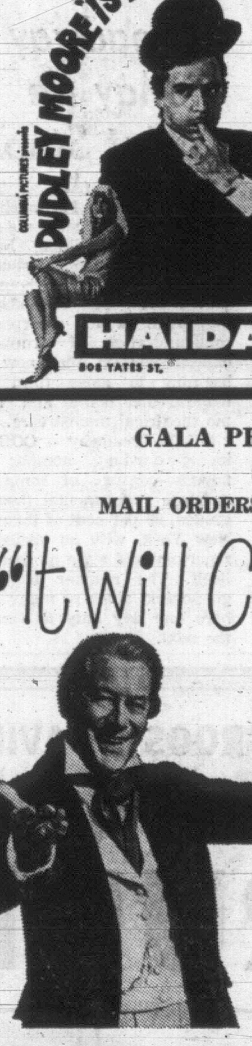
TILLICUM OUTDOOR
BURNSIDE AT TILLICUM — EV 2-7331
BOX OFFICE OPENS 8:15
THREE CARTOONS AT DUSK
IT'S THE BIG ONE WITH THE BIG TWO!

HOWARD HAWKS presents JOHN WAYNE ROBERT MITCHUM in EL DORADO
TECHNICOLOR® A PARAMOUNT PICTURE

Paramount Pictures presents A HAL WALLIS production BAREFOOT IN THE PARK
TECHNICOLOR® • A PARAMOUNT PICTURE



Victoria's Finest Entertainment!
PARAMOUNT PICTURES presents A BHE PRODUCTION

UP THE JUNCTION
TECHNISCOPE® • TECHNICOLOR® • A PARAMOUNT PICTURE
Doors 1 p.m.
Feature: 1:30, 4, 6:25, 9
Last Comp. Show 8:30 p.m.
ADULT ENTERTAINMENT
ENDS TODAY!
ODEON
780 YATES ST. 383-0513
STARTS MONDAY — 3 DAYS ONLY
ANTHONY PERKINS in CHAMPAGNE MURDERS in Color
TODAY AT 1:40, 3:35, 5:30, 7:30, 9:30
Weekdays at 7:30, 9:30 • Matinee Wed. at 2 p.m.



HE'S A VERY FUNNY MAN! —N.Y. TIMES

DUDLEY MOORE in Columbia Pictures presents "30 is a dangerous age, Cynthia!"
EDDIE FOY Jr. • SUZY KENDALL
TECHNICOLOR®
HAIDA
808 YATES ST. 382-4278
Last Complete Shows at 7:00 - 9:00



SANDY DENNIS • KEIR DULLEA
ANNE HEYWOOD AS ELLEN MARCH

Between Ellen and Jill came Paul...
D. H. LAWRENCE'S
THE FOX
IN COLOR
...symbol of the male
NO ADMITTANCE TO PERSONS UNDER 18
ROYAL
805 BROUGHTON ST. 383-9711
DOORS 1 p.m. Feature at 1:05, 3:05, 5:05, 7:05, 9:10
Last complete show 8:55
Golden Age 50c to 5 p.m.



"Real gutsy, grinding reality!" —Liz Smith, Cosmopolitan Magazine

20th CENTURY-FOX presents THE INCIDENT
RESTRICTED
No admittance to persons under 18
Feature: 1:20, 3:20, 5:20, 7:15, 9:15
Last Comp. Show 9:00. Ends today.
STARTS MONDAY
ALL COLOR—"THE LOVE INS"
Plus "WILD REBELS." Adult Ent. Only
FRIDAY JUNE 21st
5 ORGIES OF EVIL
HORROR BEGINS MIDNIGHT
AND CONTINUES ALL THROUGH THE NIGHT
ALL-TIME HORROR CLASSICS
TICKETS NOW ON SALE!
CAPITOL

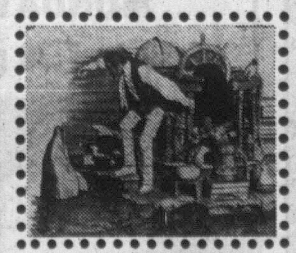


GALA PREMIERE THURSDAY, JUNE 27th, AT 8:00 P.M.
Sponsored by G. R. Pearkes Clinic for Handicapped Children
MAIL ORDERS NOW — ADVANCE BOX OFFICE OPENS MONDAY 12-6 P.M.
"It Will Charm The Pants Off You!" —Liz Smith, Cosmopolitan

★★★★! A HAPPY EXCITING ADVENTURE! Surprise after surprise!" —Wanda Hale, N.Y. Daily News

"REX HARRISON SCORES A BIGGER HIT THAN IN 'MY FAIR LADY' in this mammoth enchanting musical!" —London Daily Mail

"ONE OF THE YEAR'S 10 BEST!" —National Board of Review



"A TRIUMPH OF A MUSICAL!" —The London Sun
Directed by RICHARD FLEISCHER • Screenplay by LESLIE BRICUSSE • Based on the "Doctor Dolittle" stories by Hugh Lofting • Music and Lyrics by LESLIE BRICUSSE
Musical numbers staged by HERBERT ROSS • Costumes designed by RAY AGHAYAN
Color by DE LUXE
20th Century-Fox presents
REX HARRISON
SAMANTHA EGGAR as ANTHONY NEWLEY
DOCTOR DOLITTLE
AN ARTHUR P. JACOBS Production
and
RICHARD ATTENBOROUGH as BLOSSOM
Box Office Opens Monday, 12 noon - 6 p.m.
ALL SEATS RESERVED
EVENINGS AT 8 P.M. (DOORS OPEN 7:30 P.M.)
MATINEES DAILY FROM JUNE 29th AT 2 P.M. (DOORS OPEN 1:30)
HAIDA
808 Yates Street 382-4278
PRICES (from June 28)
Evenings: All seats $2.00
Matinees: All seats $1.50
Haida Theatre, 808 Yates St. Victoria, B.C. Phone 382-4278
Please send me _____ tickets for _____ (date) at $_____ each.
Matinee ☐ Evening ☐ 1st ALT. DATE _____ 2nd ALT. DATE _____
NAME _____
ADDRESS _____
CITY _____
Please mail stamped self-addressed envelope with your check or money order made payable to the Theatre.

• THIS WEEK •

# From Lulu With Love

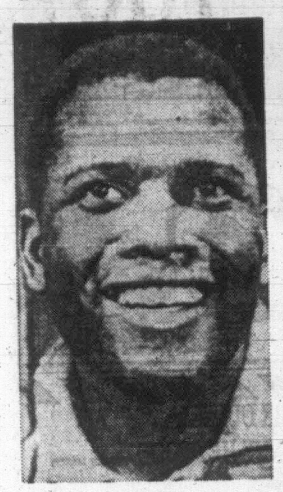
By AL FORREST

In the movie To Sir With Love, the British singer Lulu played a cheeky schoolgirl with a keen sense of humor.

Is she really like that?

"Am I cheeky?" she said in Vancouver this week. "Oh, yes, very cheeky. Even more than I was in the movie.

"I always have been. But I think I'm beginning to mature a little bit now."



SIDNEY
. . . 'warm, stately'

Lulu is 19.

She was born in Scotland and was christened Marie McDonald MacLaughlan Lawrie.

She shortened it all to Lulu at age 14 when she was signed to make a recording.

"Someone remarked that I was a lulu of a singer and the name stuck.

"I quit school and moved to London at age 15 and was doing quite well and then this movie came along.

"I played a Cockney schoolgirl. Now I've got the Cockney accent and can't lose it. My parents back home in Glasgow are about to disown me. They say I've gone over to the other side."

Lulu will be doing her second movie this fall, a musical story based loosely on her own life.

She also appears in a regular British TV series called Lulu's Back In Town.

This week in Vancouver, where she is appearing at Isy's night club, she waved a telegram which said her TV show has shot up to number one in the British ratings.

"I don't think I've made my first million yet," she said, "but I'm working on it. Acutally I don't know anything about money. I just enjoy spending it."

She had high praise for **Sidney Poitier**, who played the teacher in To Sir With Love.

"We were supposed to look up to him, you know? And it was easy because we did. He's a very warm person but you couldn't really get close to him because he's so stately and dignified.

'We did the movie very quickly. They seldom re-shot anything. They wanted it to look natural.

"In some scenes we weren't even aware that the cameras were rolling."

Where next for Lulu?

"I really haven't any idea. Things are happening so fast I haven't had time to plan anything at all."

●

**The most entertaining TV performer this month is Creditiste leader Real Caouette who Thursday night waved a piece of paper which he said proved that Ottawa had loaned $1,250,000 interest-free to Ceylon . . . "wherever that is."**

**This brought to mind the famous TV election speech made in 1965 by Mr. Caouette, who talks English through a heavy French accent:**

**"De Liberal and Conservative are behind de big money boys. But we in Social Credit are behind de udders.**

**"Yes, and de udders are behind us."**

**Mr. Caouette never could prove this, however.**

●

It is almost exactly 20 years ago to the day that **Ed Sullivan** launched his Toast of the Town television program.

On that Sunday night in June, 1948, he gathered together a crew of 35 persons, including 14 musicians, and with a budget of $1,350 he presented a night of variety featuring a new comic team **Dean Martin** and **Jerry Lewis**.

Martin and Lewis got $200 that night, part of it out of Sullivan's own paycheque. Sullivan went out of pocket often that first year when the budget woudn't go far enough to pay the guests.

It's different today.

Sullivan pulls down a cool million dollars per year, guests receive at least $5,000 per appearance if they are known at all, and sponsors shell out a total of $372,000 for the hour.

It's not like the good old days.



SUSAN
. . . with a song

●

TV TOPICS — It's the slack season for series shows but movies on TV this week are better than ever . . . **Humphrey Bogart** stars in The Treasure of Sierra Madre tonight at 11:15 p.m. on Channel 4 . . . earlier tonight at 9 p.m. **Susan Hayward** stars in the musical With A Song In My Heart . . . also watch for **Peter Sellers** in The Pink Panther on Tuesday, **Bob Hope** in Call Me Bwana on Thursday and **Sophia Loren** in Desire Under the Elms on Friday.

●

And finally, to end the news, here's the behind-the-scenes strategy guiding the political parties in this federal election campaign.

**Liberals:** "Promise them nothing but give them Pierre."

**Conservatives:** "Be patient and hope that Trudeau kisses it away."

**New Democrats:** "Run as hard as you can and try to stay where you are."

**Social Credit:** "Pretend the election isn't happening."

**Creditistes:** "We have nothing to lose but our seats."



**FEATURED** in concert Wednesday in Conservatory auditorium will be Victoria violinist Trudi Conrad who has been studying in Quebec City for past 12 months.

# Violinist Returning For Special Concert

An extra concert of special interest has been added to the Victoria Conservatory of Music series ending the current term.

This concert will take place on Wednesday in the small Conservatory auditorium at 613 Pandora Avenue.

It is just possible that it could be the last to be presented at the present premises, although the exact date of the Conservatory's removal to Craigdarroch Castle has not yet been settled.

One of the young artists to be featured is Trudi Conrad, the Victoria violinist who has been studying in Quebec City for the past year. Trudi has recently been awarded a Canada Council grant for summer study in the United States.

The other is pianist Allison Marshall. Possessed of an outstanding talent, Miss Marshall has studied with Noel A. M. Smith and recently with Robin Wood.

Mr. Wood will partner Miss Conrad in the Cesar Franck Sonata for Violin and Piano.

Miss Marshall will play the Beethoven Piano Sonata Op. 31, No. 3, and Chopin's E-flat minor Polonaise and E Major Etude.

**ARTS NUMBERS**

Seating space in the Conservatory auditorium is limited to 85 and anyone wishing to attend should telephone the Conservatory, 384-1717, for a reservation.

This Sunday the last of the McPherson Playhouse group of concerts will feature 27 students in a program comprising piano, violin, cello, guitar, flute, vocal and speech arts numbers.

Pianists taking part will be Jocelyn Abbott, Karen Kavanagh, Stephen Horning, Heline Barker, James Ramsay, Janet Pennington, Ann Patterson, Wendy Stofer, Mary Chard, Ann Godfrey, Margaret Ann Maclure, Teresa Waggoner, Byron Hosking, Janet Henshaw, Heather Attwell ad Allison Marshall.

Violinists are Marc Destrube and Stephen Calder; cellists, Bruce Turkington, Joyce Menting and Michael Langley; speech students, Nona Avren, Catherine Creed, Karen Arstad and Ruth Chudley.

Others are Monica Maxwell, flute; Nigel Cocking, guitar, and Ronald Webb, vocal.

The Sunday concert begins at 2:30 p.m. The Wednesday concert at the Conservatory starts at 8 p.m.

# Broadway May Be Next Stop

NEW YORK (AP) — The spawning ground for much of American theatrical avant-garde is in building lofts, stores, apartments, church basements and coffee houses.

This Off - Off - Broadway movement is an amorphous conglomeration of dramatic experimentation that now is begining to move from its underground home and into the theatrical mainstream.

Off-Off-Broadway — OOB to its growing number of friends—consists of some 30 or more experimental theatre groups, 99 per cent of them in New York, with as varied a repertory and style as theatre itself. The number is only guesswork, since so many are here one day only to vanish the next.

# When Will People Support a Gallery?

By TED LINDBERG

There is a group show at Pandora's Box Gallery (marshalled in short order after a scheduled show was cancelled recently) which demonstrates the organizing ability of director Benta Rehm and the resourcefulness of 10 local artists to produce heretofore unexhibited works.

It is a diverse and uneven collection of things mostly small in scale and subtle in effect, but nonetheless worth looking in on.



Lindberg

There are many little treasures here, offered at astonishingly low prices, considering the high reputation of most of the participants, this perhaps being explained by the regard these people hold for one of the city's few bona fide art galleries.

●

A prudent art critic, if he knows what is good for him, maintains a professional reserve that always stops him short of writing anything that might constitute collusion with, or endorsement of, artists, galleries or art administrators.

That's very logical and self-evident.

Of course this would be more pertinent in a sophisticated metropolitan community where an appreciable portion of the population actually values art and is willing to invest in it from time to time. That is, where there exists a considerable transaction of business.

On the other hand, it appears that in Greater Victoria (which wouldn't and couldn't literally support its handful of genuine artists, if they were the Original Dutch Masters), I see no threat to compromising myself or disrupting the economic fortunes of the art community, if I make some unprofessional and disquieting remarks.

●

First of all, I shan't waste our time discussing the plight of the artist on Vancouver Island.

At this moment I am only concerned with the Pandora's Box, which having survived several narrow escapes, finds itself once again on exceedingly short shrift.

Or to put it more succinctly, it might go under.

I am confident this is not a matter of mismanagement, and I happen to know Mrs. Rehm has subsisted on a budget so marginal that it is a wonder the gallery hasn't folded long ago.

This I find shocking and deplorable, because the private gallery provides a very valuable function for the community in which it resides.

It provides a window through which we may view the panorama of ART NOW, long before much of it has been evaluated, approved or rejected, masticated, digested and certified by the official art establishment, a process which normally takes several years.

It is the only continuing public forum for the local artist.

●

Without such commercial outlets, a community can jolly well wait for the taste-makers at the National Gallery, the Vancouver Art Gallery, Life, Time and Artscanada and other redoubtable authorities to tell us what's happening.

For those who enjoy a keen interest in the visual arts, this is simply not adequate.

One would assume that Victoria is past the stage of "mail-order culture," which remote settlements must endure; and above the level of supermarkets and giftie shoppes that offer meretricious reproductions of greeting card art on simulated canvas to the innocent and ignorant Yahoos.

In Canada and the U.S. it is understood that art comes last, if at all. This society has traditionally ignored and repressed its artists, poets and novelists.

Unlike the European (or even better, the Asian, who most reveres the creative act), it has never occurred to the average North American that art has a place in his life or that he might set aside a little for the purpose of buying an original work.

If he is lucky, he has been educated to the point of buying a few phonograph records (which appeal to his age group), paperback books (mainly non-fiction), periodicals (depending upon his interests and income), inexpensive reproductions and tinted family photos.

But too often, this is the extent of his "art" investment.

He will mortgage himself to the hilt for home, automobile, boat, clothing, liquor, electronic gadgets and the most inane knick-knacks which line

## Art in Review

his walls, fill his windows and gardens; but will not spend one penny for anything as challenging and unique as an original painting or sculpture.

His home is barren and reflects the paucity of his imagination and understanding.

He resents the constant implication that he is uncultivated; admits he doesn't know anything about art but insists that he knows what he likes; is distrustful of objects and concepts that don't have a ready and precise definition; and doesn't understand what is happening to the younger generation (but suspects it's all because they didn't live through the Depression, as if that were the only seat of wisdom).

He exists in a visual atmosphere of mass-produced objects, televised flickerings, advertising and wall-to-wall planned obselescence which is relieved only by the beauty of nature which he ostensibly respects but complacently allows to be destroyed.

Now one little commercial art gallery, or even two, aren't noticeably going to turn Victorians into erudite patricians overnight; not even with the assistance of the Moss Street Gallery, Uvic, Canada Council and all the king's horses: that will take somewhat longer.

●

But for some time, Pandora's Box has provided you with that one slender excuse for claiming this city is involved in contemporary local art.

If you read the art reviews in this paper, you have most likely whiled away some hours there, and may even have sipped some wine and enjoyed some stimulating conversation. You have never been charged admission (which larger, public galleries do), and you have never been submitted to the hovering ministrations of over-eager sales persons.

I cannot believe that after a moment's reflection on this matter, anyone can deny the city needs Pandora's Box more than it needs the city.

The only question that remains is what you personally might do about it.

# She Didn't Know He Was Loaded

LOS ANGELES (AP) — The widow of a U.S. Air Force sergeant will receive more than $2,500,000 from her husband's estate—an estate she didn't know existed until his death early this year.

Sgt. Edwin Lewis Clark had amassed more than $4,000,000 through stock market investments.

The couple lived apart after Mrs. Clark filed for divorce.




# Sail away to Seattle

**Daily service between downtown Victoria and downtown Seattle**

Enjoy a scenic 4 hour cruise aboard the Princess Marguerite to Seattle. Relax on spacious decks, comfortable observation lounges or in the Dining Room or Coffee Shop.

**VICTORIA – SEATTLE**
Lv. Victoria 5:30 p.m.
Ar. Seattle 9:30 p.m.
Lv. Seattle 8:30 a.m.
Ar. Victoria 12:30 p.m.
Passengers one way $6.00
return $11.00
Automobiles
$8.00 each way

For Information Phone
**385-7771**

TRAVEL Canadian Pacific
TRAINS / TRUCKS / SHIPS / PLANES / HOTELS / TELECOMMUNICATIONS
WORLD'S MOST COMPLETE TRANSPORTATION SYSTEM

Sands
Your Community
**Funeral Chapels**
Sensible Prices
Victoria
383-7511
Sidney
656-2932
Colwood
478-3821

**FOR DEAFNESS**
NO BATTERIES — NO WIRES



The smallest HEARING AID on the market. Made in England. Only $15.00 per ear. Over 50,000 satisfied users. Try the Vibraphones. Guaranteed for 10 years. Write for FREE booklet and full particulars of 30-day home trial.
Canadian Vibraphone Co.
Room 524, Drummond Building
1117 St. Catherine St. West
Montreal, Que.

**REALTOR OF THE MONTH**



Terry Mann, youngest of the D.F.H. team of Realtors is young only in years, not in experience. During the last month Terry has solved many home-selling and home-finding problems for his clients. His real estate experience includes land, business and revenue, as well as residential properties.

Call TERRY MANN at
385-7761

D F H ANLEY AGENCIES LTD.—385-7761
"Where Realtors Keep the 'Golden Rule' In Mind!"

**SECONDARY SCHOOL**
**PRE-REGISTRATION**
**SCHOOL DISTRICT No. 63 (SAANICH)**

Students who have not been enrolled in Saanich District Schools and wish to pre-register for classes in Grades 8 to 13 at the appropriate Secondary Schools are asked to telephone or visit the school between 9 a.m. and 4 p.m., June 17th to 21st, 1968. The schools and the attendance areas they serve are:

**Royal Oak Junior Secondary,** 4564 West Saanich Road, serving the Elk Lake - Beaver Lake, Cordova Bay, and Royal Oak areas, enrolling Grades 8, 9 and 10. Telephone 479-7128.

**Mount Newton Junior Secondary,** 1850 Keating Cross Road, serving the Brentwood, Prospect Lake, Keating and Saanichton areas, enrolling Grades 8, 9 and 10, and all Occupational Classes for the School District. Telephone 652-1135.

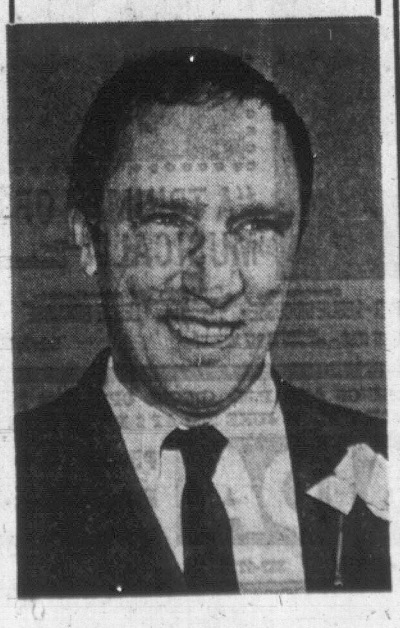
**North Saanich Junior Secondary,** McDonald Park Road, serving the Deep Cove, Ardmore, Sidney and Bazan Bay areas, enrolling Grades 8, 9 and 10. Telephone 656-1129.

**Claremont Senior Secondary,** 4980 Wesley Road, serving the entire School District from Royal Oak to Sidney and Deep Cove, enrolling Grades 11, 12 and 13. Telephone 658-5221.

Students not certain of the school which they should attend may telephone 656-1111 for information.

**DAVID GROOS** Victoria **and DAVID ANDERSON** Esquimalt-Saanich
**Invite You to Meet Prime Minister**
**TRUDEAU**

*in your home*
**ON TV**
**Channels 6 and 8**
**MONDAY**
**6:30 to 7:30 p.m.**



**IN PERSON**
**at**
**MILE O**
**Trans-Canada Highway**
**Foot of Douglas St.**
**Dallas Road Side**
**BEACON HILL PARK**
**MONDAY**
**8:15 p.m.**

Mr. Trudeau will arrive by helicopter direct from Vancouver for this very special outdoor rally. Be sure to come!

(Inserted by the Victoria Liberal Campaign Committee)

**TIME TO GET GOIN'**



**WHEREVER YOU GO—THE TIMES CAN GO TOO—**

HOLIDAY TIME is here again . . . with EXTRA enjoyment for those who have the Times delivered regularly or mailed to their vacation address!

Enjoy your favorite Times features and the hometown news while on vacation. No extra charge for this service and home delivery will be resumed immediately upon your return.

**Arrange to Have the**
**VICTORIA DAILY TIMES**
**Delivered to Your Vacation Address**

PHONE 382-3131, Times Circulation Dept, or fill in this form and give it to your carrier or place it in the mail. (Mail Vacation Subscriptions are required to be paid in advance).

VICTORIA DAILY TIMES
Circulation Dept.,
2631 Douglas Street, Victoria, B.C.

Please have the Victoria Daily Times forwarded to my vacation address below:

Effective ..... (Date)
Name .....
Present Address .....
Vacation Address .....
Resume Delivery to My Home Address ..... (Date)

# McNamara Searching For Funds

By ARCH MacKENZIE

WASHINGTON (CP)—Robert S. McNamara, now the $45,000-a-year president of the World Bank, already is showing some of the form he displayed as head of the Ford Motor Co. and then the U.S. defence department.

The man who put the Pentagon on computers—with disastrous effect, some critics claim—has launched the first five-year plan of assessing the borrowing needs of the developing countries.

But McNamara faces a serious handicap. He needs money at a time when interest rates are high and resources pinched.

The World Bank, a development agency, now charges a record 6.25 per cent on loans and pays more than that for the money it borrows to do so. McNamara has arranged first-time bank borrowing from Saudi Arabia, Switzerland and The Netherlands and just visited West Germany for the same purpose.

The U.S. has been the main source of funds but its international payments problem has cut into available funds. Despite this, McNamara would like to increase the current World Bank lending rate of about $800,000,000 annually to more than $1,000,000,000 by 1973, with special emphasis on profit-making projects such as tourism, on more educational facilities for the poorer countries and better agriculture.

A serious snag, the bank concedes, is that many developing countries are having trouble paying the high interest as well as repaying existing bank loans. Sweden and Canada have taken a lead in promoting so-called "soft" or negligible-interest loans as a result.

But the main World Bank agency for this source of low-cost credit, the International Development Association, is just about broke.

Doubt is expressed that the U.S. Congress, which has just denied the Asian Development Bank $200,000,000 and otherwise displayed hostility toward foreign aid, will approve this year the $160,000,000 American slice of replenishment funds for the World Bank.

So far, only The Netherlands and Denmark have acted to supply funds. McNamara has expressed confidence Canada will follow suit once a new Canadian government is elected.

## BUSINESS VIEWS

# Mortgage Rate May Drop; Bond Market Is Stronger

By AB KENT
Business Editor

Slight strengthening of the Canadian bond market this month should mean a minor drop in government-guaranteed mortgage rates, but the difference will be insignificant unless consecutive decreases take place.

Prospective house builders will hope it is the start of a trend. After all, a predicted ¼ per cent decline is a small dollar difference on mortgage payments in the 9⅛ per cent area.


Kent

In any case, a trend cannot be established until the long-awaited U.S. tax hike is in effect.

The National Housing Act rate is pegged to Government of Canada bond yields reviewed on a quarterly basis, and must be within 2¼ per cent above the average yield of seven selected long-term issues.

Average yield taken on the four final Wednesdays of each quarter determines the level of Canada bonds for NHA purposes.

The Bank of Canada quotes the June 5 average yield at 6.85 per cent, the June 12 level at 6.82 per cent. In the last two days further bond market strength was indicated, giving rise to a predicted 8⅞ per cent maximum NHA rate July 1.

Besides the expectation of a U.S. tax increase, there has been an easing of Bank of Canada discount policy since pressure on the Canadian dollar slackened. This tends to increase the money supply and bring down the lending rate to chartered banks.

★ ★ ★

A Canadian company continues to lead international shipping with introduction of modern container-carrying vessels.

White Pass and Yukon Corp. Ltd., of Vancouver, made history with launching of the world's first ship designed for container shipping in 1955—the Clifford J. Rogers, which operated between Vancouver and Skagway, Alaska, until it was replaced in 1965 by the current vessel, Mv. Frank H. Brown.

Friday the company said it had ordered a 6,000-ton sister ship for about $6 million for service in the middle of next year.

The last word in container ships, the new vessel will be 394 feet in length and incorporate a few modifications over the Frank H. Brown, regarded among the most modern of its kind.

"The new ship will enable us to meet any commitment in the foreseeable future," said president Frank H. Brown.

Like the previous two vessels, the new ship will be built in Montreal by Canadian Vickers Ltd.

It will have a gantry crane to handle the 8 by 8 by 25-foot containers that are carried in 200 cells below decks, and as deck cargo. The advantage of adding a ship is to give the existing volume of containers quicker turn-around time.

Although it has operated over the White Pass for 70 years since the Klondike gold rush, the integrated transportation company is in a new period of expansion dictated by northern development, much from the mining industry with such projects as the Anvil Mining Corp. Ltd. silver-lead-zinc undertaking near Whitehorse.

★ ★ ★

Preliminary exploration of its China Creek claims by Norex Uranium Ltd. has been unencouraging. Consultant engineers report seven drill holes totalling 1,126 feet show only limited mineralization of non-commercial nature.

The consulting engineers urge Norex to make a systematic examination of the property, located seven miles north of Trail.

President Ralph Ernewin points out that Norex still has 20,000 acres for exploration near Uranium City, Sask.

The company stirred hopes of southern B.C. uranium development with its announcement of a strike and exploration possibilities June 6. This was B.C.'s southernmost uranium find in a decade.


**VICTORIA MORTGAGE DEBENTURES**

**will share profits from present surplus June 1/68 to May 31/69. Therefore, interest during this time will range from 7.7% for one-year term to 8.8% paid or compounded quarterly.**

**Interest cheques mailed 1st of each month for investments of $10,000 or over, on request. Debentures available in any denomination from $500. May we send you full information and our prospectus?**

**Call Mr. Douglas Hawkes at 385-3471 anytime, or 384-7128.**

**817A FORT ST.**


## STANDARD OIL EDGES FORD ON SALES

NEW YORK (AP) — General Motors retained a firm grip on first place in sales among United States industrial giants in 1967 but Standard Oil New Jersey edged out Ford Motor Co. for second place, Fortune magazine's annual ranking of the 500 largest companies shows.

GM had $20,026,252,000 in sales, Jersey Standard $13,266,015,000 not including excise taxes and Ford $10,515,700,000.

Others in order of rank among the top 10 were: General Electric $7,741,233,000, Chrysler $6,213,383,000, Mobil Oil $5,771,776,000, International Business Machines $5,345,291,000, Texaco $5,121,388,000, Gulf Oil $4,202,121,000 and U.S. Steel $4,005,521,000.


**ASK**
**About COLONY REALTY'S Real Estate Computer. Call COLONY, 386-3231**


## Steelworkers, Craigmont Mines Come to Terms

VANCOUVER (CP) — The executive of United Steelworkers of America and Craigmont Mines Ltd. Friday night agreed on terms to settle the strike at Craigmont copper mine near Merritt, 120 miles northeast of Vancouver.

The terms will not be disclosed until ratification by union members at Merritt Sunday morning, a Craigmont Mines spokesman said.

More than 400 workers struck the mines June 8.

The base rate of the last contract, which expired April 17, was $2.45 an hour for laborers and $3.40 for tradesmen.


**ONE-DAY EXCURSION**

Cruise Through the Scenic San Juan Islands
Spend a Delightful Day Aboard
Continuous Meal Service — Take a Camera
**Daily June 16th Through September 30th**

| | |
|---|---|
| Lv. Victoria Coach Lines | 10:00 a.m. |
| Lv. Sidney Washington State Ferries | 11:00 a.m. |
| Ar. Sidney Washington State Ferries | 4:30 p.m. |
| Ar. Victoria Coach Lines | 5:30 p.m. |

Adults $5.45 — Children $2.75
(Ferry Fare Only — Excursion — Adults $4.00, Children $2.00)
Regular Service — From Sidney — Ample Space
DAILY: 11:00 a.m. — *1:30 p.m. — 4:45 p.m.
*This Sailing Through September 3rd

**BLANEY'S TRAVEL SERVICE LTD.**
920 DOUGLAS STREET 382-7254





**EDUCATIONAL, PROFITABLE and... Lots of FUN TOO!**

to Be a
**VICTORIA DAILY TIMES**
**SUMMER REPLACEMENT CARRIER**

- Here is your opportunity to earn extra money during your summer holidays.
- Have fun — win trips and special prizes.
- Summer replacements that prove deserving will HAVE FIRST CHANCE TO RECEIVE PERMANENT ROUTES.

Call at the
Times Circulation Department
**2631 Douglas St. Ph. 382-3131**
OR
Send in the Application Form by Mail

VICTORIA DAILY TIMES,
Circulation Dept.,
2631 Douglas St.,
Victoria, B.C.

I would like to apply as a summer replacement or a permanent route business in my neighborhood.

NAME .....
ADDRESS .....
PHONE ..... AGE .....
SCHOOL ..... GRADE .....



**NEW! SUMMER SCHEDULE**



Effective Monday, June 17th, 1968

**TO VANCOUVER ISLAND POINTS**

***with connections to the Mainland****

**From Victoria**

| Northbound | | | | | | | |
|---|---|---|---|---|---|---|---|
| Lv. Victoria | 8:20 am | 10:45 am | †12:45 pm | 2:00 pm | 4:00 pm | 6:00 pm | †7:00 pm |
| Lv. Duncan | 9:20 am | 11:55 am | †1:45 pm | 3:05 pm | 5:15 pm | 7:00 pm | †8:00 pm |
| Ar. Nanaimo | 10:25 am | 12:55 pm | †2:30 pm | 4:15 pm | 6:20 pm | 7:55 pm | †8:45 pm |
| Lv. Nanaimo | 11:15 am | 11:15 am | 1:30 pm | †2:45 pm | 2:45 pm | 4:40 pm | 6:50 pm |
| Ar. Port Alberni | 12:45 am | | 3:00 pm | | | 6:10 pm | |
| Lv. Courtenay | 1:15 pm | | | †4:20 pm | 4:55 pm | | 8:40 pm |
| Ar. Campbell River | 2:00 pm | | | 5:05 pm | 5:40 pm | | 9:20 pm |

| Northbound | | | |
|---|---|---|---|
| Lv. Victoria | 8:55 pm | | |
| Lv. Duncan | | | |
| Ar. Nanaimo | | | |
| Lv. Nanaimo | 8:55 pm | | |
| Ar. Port Alberni | 10:25 pm | | |
| Lv. Courtenay | 10:45 pm | | |
| Ar. Campbell River | 11:25 pm | | |

†—Islander Limited

*Frequent connections at Nanaimo Bus Depot with the "Royal Islander" service to Vancouver. Coaches leave at 6:40, 7:40, 8:40, 9:40, 10:40, 11:40, 12:40, 1:40, 2:40, 3:40, 4:40, 5:40, 6:40, 8:40, 9:40.

*Let us plan your trip anywhere by motor coach*



**VI COACH LINES**
Head Office and Main Terminal
710 Douglas St., Victoria, B.C.

*For information assistance*
PHONE 385-4411



**Woolworth's**

**SUMMER CASUALS**

*Here Comes Summer Sneakers*
**FOR GIRLS AND TEENS**

A. Teen-agers love these 'Top Cats'; sneakers with square toe, Black eyelettes and Black trim. A canvas oxford with contrasting laces in each shoe. Colours: Straw, Lt. Blue or Orange. Sizes: 5-9 — **2.99**

B. The 'Boating Shoe' has a round toe, Blue rubber sole on a sturdy canvas upper, and White rubber foxing. In White or Navy. Sizes: Teens, 5-9; Childs' 5-10; and Misses, 11-3 — **1.99** *Child's and Misses:* **2.99** *Teens:*

C. 'Pussy Cats', are the best canvas sneaker for sports, with bar arch and rubber soles. Child's sizes, 4-10 in Black, Red or White; Misses, 11-3, in White or Black, and Teen's sizes, 4-9, in White, Black and Colours — **1.99** *Teens:* **1.49** *Childs and Misses:*

*Summer Sportswear Special!*
**HIGH CUT BASKETBALL SHOES**

D. Boys spend almost the whole summer in sneakers, so why not a pair of sturdy canvas 'Jets'. In the boot style with Blue rubber suction sole. Available in Black..... *Youth's Sizes: 6-10* **1.79** *Little Gents: 11-3 and Boy's: Sizes: 1-5* **1.99**

**LADIES' 'PATTY' CASUALS**

E. Ideal for around the house, these comfortable 'Patty' flat heel canvas casuals have rubber soles, elasticized topline, and soft square toe. Colours: Black or Beige. Sizes: 5-9. For comfort plus economy... **3.49**

**LADIES' CANVAS SLIP—ONS**

F. This stylish looking ladies' 'Dallas' canvas wedge heel slip-on is great for at home, at the beach or the cottage. With button-down tongue in your choice of Beige or Black. Available in sizes 5-9..... **3.99**

# Probe Share Trading

TORONTO (CP) — The Ontario Securities Commission and the Toronto Stock Exchange are reviewing share trading in Rothmans of Pall Mall Canada Ltd. and Canadian Breweries Ltd. stock, the Ontario legislature was told Friday.

Leslie Rowntree, financial and commercial affairs minister, made the announcement in replying to questions from Dr. Morton Shulman (NDP—Toronto High Park).

Dr. Shulman had asked whether there would be an investigation into the "heavy trading" in stocks of the two companies prior to the June 6 announcement that Rothmans had bought control of Canadian Breweries from Argus Corp.

Mr. Rowntree said Canadian Breweries officials have been given until July 10 to file reports on their trading activities in the company's stock.

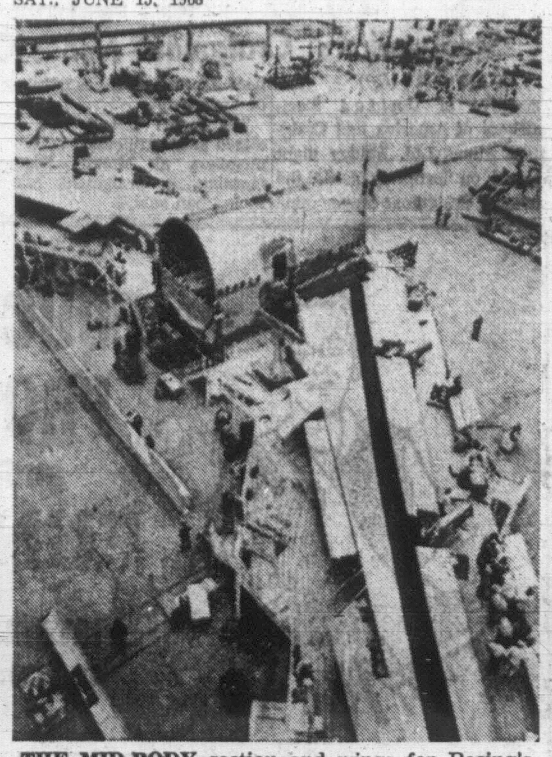
**230,000 SHARES TRADED**

About 230,000 shares of Canadian Breweries changed hands on the Toronto Stock Exchange June 6, although the takeover announcement was not made until 2½ hours after the exchange closed.

Canadian Breweries shares rose 50 cents to $8.62 on trade of 406,000 shares during the week. Rothmans stock rose $1.50 to $23.88 on trade of 12,800 shares and Argus Corp. traded 4,000 shares, rising $1 to $13.50 in the same period.

Rothmans paid $28,800,000 or $12 a share for Argus Corp.'s 11-per-cent interest in Canadian Breweries.

Dr. Shulman asked whether charges would be laid against Argus Corp. directors for "misinforming shareholders and the public by denying it was considering sale of its Canadian Breweries stock while it was conducting negotiations for this sale."



**THE MID-BODY** section and wings for Boeing's first 747 have been joined in another step in the assembly of superjet at Everett. Each of the wings is 105 feet long and the mid-fuselage section measures about 40 feet. Rollout of the 747 is scheduled for this fall.—(AP Wirephoto)

# Her Ambition Stops At Being a Manager

TORONTO (CP) — Margaret Milligan says she doesn't want to be the president of the Toronto-Dominion Bank — she will settle for her present job as its first woman branch manager.

What's more, the branch, in a suburban Toronto hotel, is staffed entirely by women.

Mrs. Milligan's recent appointment caused quite a flutter.

One man who telephoned forgot what he was calling about when a feminine voice answered. "What's the world coming to?" asked another.

Twenty years ago a woman's chances of working in a bank, let alone becoming a manager, were bleak.

Margaret Blois, as she was before her marriage, attended Westdale secondary school in Hamilton. Her teacher there warned pupils that if they wanted a job in a bank they would have to do well in algebra. Margaret didn't.

But despite that she started her banking career at 19 in a Toronto branch, worked for six years and then took seven years off to get married and raise a family of two. When the youngest started school, she resumed her banking career as accountant at the Toronto International Airport branch.

"I think I've reached the limit as far as girls go at the present," she says. "I'm not campaigning either, but I hope this will open the way for a lot more women."

## VANCOUVER SALES

**FRIDAY**

| Stock | Sales | High | Low | Close | Net Ch'ge |
|---|---|---|---|---|---|
| **Industrials** | | | | | |
| Ai Steel B | 200 | $5½ | 5¼ | 5½ | |
| Alumin | 200 | $24¼ | 24¼ | 24¼ | |
| BC Sug | 100 | $40 | 40 | 40 | +1¾ |
| BCP 6%pr | 50 | $26½ | 26½ | 26½ | |
| BCP 4¾p56s | 150 | $70 | 70 | 70 | |
| BCP 6pr | 25 | $96½ | 96½ | 96½ | +3 |
| Cdn Allied | 300 | $14½ | 14 | 14½ | |
| Cdn Brew | 300 | $8 | 8 | 8 | + ⅛ |
| Cons Bldg | 100; | 225 | 225 | 225 | |
| Cap Intl | 2710 | $10 | 9¾ | 10 | |
| Cuningham | 1400 | $11 | 10½ | 11 | + ½ |
| Domtar | 100 | $9½ | 9½ | 9¾ | + ½ |
| Block | 19025 | $14 | 13¾ | 13¾ | + ½ |
| Bock wts | 3400 | $12 | 11 | 11½ | + ½ |
| Imbrex | 1800 | $12 | 11½ | 11½ | — ¾ |
| Gill | 880 | $7⅞ | 7⅞ | 7⅞ | |
| Macmillan | 200 | $20⅝ | 20⅝ | 20⅝ | + ⅛ |
| Mass Fer | 300 | $18 | 18 | 18 | |
| Neon | 1900 | $33¼ | 32½ | 32½ | — ½ |
| Pac W Air | 1500 | $10⅝ | 10½ | 10½ | — ½ |
| Okan H | 1400 | 470 | 450 | 465 | |
| Redhill | 1700 | 8 | 7⅝ | 8 | +1½ |
| Reid | 100 | $8½ | 8½ | 8½ | |
| Sun A | 500 | $27 | 27 | 27 | |
| W Her wts | 6500 | 90 | 90 | 90 | +10 |
| Westpac | 5700 | $5⅝ | 5½ | 5⅝ | + ⅛ |
| Wdward A | 2800 | $17 | 16¾ | 16¾ | — ¾ |
| **Banks** | | | | | |
| B of BC | 125 | $22 | 22 | 22 | — ½ |
| **Corbs** | | | | | |
| G W Sadlry | 1000 | $12¾ | 12¼ | 12¼ | |
| **Oils** | | | | | |
| All Rox | 115800 | 45 | 43 | 44 | —1 |
| Bata | 14100 | 97 | 92 | 94 | +2 |
| Comercl | 4000 | 33 | 30½ | 32 | |
| Fiye Star | 2000 | 23 | 23 | 23 | |
| Ft St John | 2000 | 65 | 65 | 65 | +10 |
| Futurity | 9000 | 49 | 48 | 49 | +1 |
| Merit Oil | 28100 | 45 | 43 | 43 | —2 |
| Merland | 8600 | 59 | 55 | 59 | —4 |
| Giant Reef | 19800 | 188 | 165 | 165 | —18 |
| Midland | 8500 | 8¼ | 7½ | 8⅛ | + ⅛ |
| PR Pete | 227400 | 27 | 21 | 22 | —3 |
| Plains | 11300 | 35 | 32 | 35 | +3 |
| R Am Pete | 2225 | 72 | 70 | 71 | —1 |
| R C Ven | 1500 | 39 | 38 | 39 | +1½ |
| Share | 6500 | 42 | 40 | 40 | —1 |
| Sunlite | 1575 | 580 | 535 | 535 | —45 |
| Stampede | 6600 | 161 | 158 | 160 | +1 |
| **Mines** | | | | | |
| Ace | 78300 | 51 | 49 | 50 | —1 |
| Adera | 8000 | 58 | 56 | 56 | |
| Atlas | 569 0 | 370 | 330 | 360 | +30 |
| Anuk | 2300 | 24 | 23 | 24 | +1 |
| Arctic | 22200 | 365 | 355 | 365 | +10 |
| Arlingtn | 28800 | 39 | 36 | 39 | +1½ |
| Alwin | 2200 | 175 | 170 | 170 | —2 |
| Agassiz | 300 | 68 | 68 | 68 | |
| Benson | 5400 | 35 | 35 | 35 | —2 |
| Bethex | 5500 | 65 | 62 | 63 | —3 |
| Bornite | 33800 | 30 | 27 | 28 | —1 |
| Brenda | 10700 | 880 | 855 | 860 | |
| Buchanan | 21700 | 30 | 29 | 29 | |
| Beth Cop | 300 | 710 | 710 | 710 | +5 |
| Blue Star | 5000 | 8 | 7½ | 7½ | — ½ |
| Brenmac | 14800 | 41 | 38 | 42 | +4 |
| Buttle | 500 | 63 | 63 | 63 | +1 |
| Capri | 27000 | 24 | 20 | 24 | +1 |
| Car Gold | 8000 | 48 | 47 | 48 | +1 |
| Casc Moly | 500 | 65 | 65 | 65 | |
| Casino | 8500 | 82 | 80 | 81 | +2 |
| Chataway | 2000 | 36 | 35 | 35 | |
| Cst Sil | 62800 | 109 | 100 | 109 | +9 |
| C Skeena | 10500 | 49 | 48 | 48 | —1 |
| C Mckiney | 31700 | 37 | 34 | 37 | +2 |
| C Pot | 4000 | 14 | 13½ | 15 | +1 |
| Cop Ridge | 17700 | 3 | 3 | 32 | +3 |
| Cowichan | 7500 | 25 | 23 | 25 | +2 |
| Croydon | 2000 | 52 | 52 | 52 | —1 |
| Cumont | 10000 | 75 | 75 | 75 | —2 |
| Coronet | 9060 | 108 | 102 | 103 | —5 |
| C Cinch | 14500 | 52 | 52 | 52 | +2 |
| Cass Con | 1100 | 16 | 16 | 16 | |
| Cst Cop | 100 | 500 | 500 | 500 | |
| Churchill | 4000 | 245 | 241 | 245 | |
| C Vntor | 12200 | 29 | 28 | 28 | —1 |
| Cop Soo | 1000 | 12½ | 12½ | 12½ | — ½ |
| Cr Sil | 1500 | 5½ | 5½ | 5½ | —1 |
| Dolly | 1000 | 62 | 62 | 62 | |
| Dundee | 24000 | 32 | 30 | 32 | +1 |
| Dynasty | 600 | 750 | 740 | 750 | |
| Ericrst | 8500 | 23 | 20 | 20 | —2 |
| Elnkako | 2100 | $12 | 11⅞ | 11⅞ | + ⅛ |
| Galaxy | 13300 | 28 | 27 | 27 | |
| Gint Ex | 4572 | 52 | 51 | 51 | +1 |
| General | 1500 | 15 | 15 | 15 | +1½ |
| Gnt Masc | 2900 | 143 | 142 | 142 | —1 |
| Granduc | 4550 | 770 | 760 | 770 | +10 |
| Gold West | 5800 | 38 | 31 | 37 | +4 |
| Highmnt | 600 | 225 | 200 | 200 | —25 |
| Hearne | 10300 | 420 | 400 | 405 | —15 |
| Hogan | 12000 | 30 | 29½ | 29½ | —1½ |
| Homestak | 7000 | 21 | 19½ | 20 | —2 |
| HB Mtn | 23600 | 58 | 55 | 55 | —5 |
| Highbell | 300 | $15 | 15 | 15 | |
| Iskut | 500 | 32 | 32 | 32 | +2 |
| Ip Metal | 10100 | 215 | 201 | 210 | +5 |
| Jericho | 7000 | 9 | 8 | 9 | +1 |
| Jersey | 6000 | 19 | 18 | 18 | —1 |
| Jaye | 1500 | 16 | 16 | 16 | +2 |
| Kimberly | 66400 | 148 | 135 | 145 | —4 |
| Kamlotps | 2500 | 10½ | 10 | 10½ | + ½ |
| Lornex | 2200 | 680 | 675 | 675 | —5 |
| Lytton | 10600 | 230 | 215 | 225 | +5 |
| Largo | 36000 | 34 | 32 | 33 | —1 |
| Lakelnd | 2800 | 41 | 40 | 41 | +6 |
| London Pr | 5200 | 8 | 7½ | 7½ | — ½ |
| Madrona | 1600 | 75 | 75 | 75 | —2 |
| Magnum | 4800 | 170 | 165 | 170 | +2 |
| Mid West | 4000 | 24 | 23 | 23 | |
| Moly Mcne | 7500 | 17 | 16 | 16 | — ½ |
| Mariner | 4000 | 23 | 21 | 21 | +1 |
| Min Mtn | 1000 | 40 | 40 | 40 | |
| Mt Wash | 2000 | 18 | 18 | 18 | +1 |
| Minex | 2500 | 21 | 20 | 20 | |
| Magnet | 3200 | 131 | 130 | 130 | —4 |
| Nadina | 5000 | 80 | 80 | 80 | |
| Nat Nickl | 10200 | 295 | 285 | 295 | +5 |
| New Cinch | 2300 | 130 | 122 | 130 | +8 |
| Native | 8000 | 25½ | 25 | 25 | |
| Northlode | 31700 | 218 | 213 | 213 | |
| Nw Imp | 3100 | $10 | 305 | 310 | |
| New Ind | 5000 | 18½ | 18 | 18½ | + ½ |
| No Norcn | 9000 | 27 | 26 | 26 | —2 |
| Nw Cronin | 6500 | 15 | 14 | 14 | |
| Ore | 14200 | 58 | 55 | 58 | |
| Peel | 4000 | 10½ | 10 | 10½ | + ½ |
| Peso | 4900 | 370 | 365 | 365 | +5 |
| Pyramid | 1150 | 138 | 136 | 138 | —1 |
| Pend Or | 600 | 190 | 190 | 190 | —50 |
| Pinebell | 1000 | 27 | 25 | 25 | |
| Polaris | 2500 | 17 | 16 | 16 | —1 |
| PC Ex | 900 | 345 | 335 | 345 | +10 |
| Quatsino | 5000 | 23 | 22½ | 23 | —1 |
| Rodstrm | 10500 | 35 | 34 | 34 | |
| Ring Hills | 6000 | 29 | 27 | 29 | +1 |
| Sandoh | 6700 | 18 | 17 | 18 | +1 |
| Silverlan | 5500 | 27 | 25 | 26 | |
| Sil Arrow | 4500 | 25 | 24½ | 25 | |
| Sil Ridge | 5500 | 30 | 28 | 28 | —2 |
| Sil Std | 1100 | 60 | 60 | 60 | —4 |
| Slocan | 2500 | 22½ | 21½ | 22½ | +1 |
| Shield | 24500 | 80 | 76 | 80 | —1 |
| Sil Lee | 1700 | 120 | 120 | 120 | |
| Silbak | 1125 | 26 | 26 | 26 | |
| Sil Butte | 4000 | 18 | 17 | 18 | +1 |
| Stall | 2400 | 160 | 155 | 160 | |
| Sou Seas | 500 | 100 | 100 | 100 | |
| Sil City | 1400 | 84 | 81 | 81 | —1 |
| TC Ex | 66100 | 207 | 186 | 186 | —4 |
| Texmont | 500 | 71 | 71 | 71 | —4 |
| Torwest | 25500 | 53 | 51 | 52 | —1 |
| Trojan | 5600 | 20½ | 20 | 20 | —1 |
| Taylor Br | 16100 | 35 | 31 | 32 | —1 |
| Trns Res | 8500 | 16½ | 16 | 16½ | |
| Utica | 18900 | 390 | 370 | 380 | —10 |
| Ventures | 20500 | 53 | 48 | 50 | —2 |
| Venus | 22100 | 136 | 130 | 135 | +2 |
| Van Metal | 5500 | 16½ | 16½ | 16½ | |
| W Cst Res | 3200 | 27 | 27 | 27 | +2 |
| W Bvr | 1335 | 7½ | 7 | 7½ | +1 |
| W Mines | 5050 | 206 | 202 | 206 | +1 |
| Westland | 6800 | 116 | 108 | 116 | +6 |
| W Ex | 3000 | 48½ | 48 | 48 | —2 |
| Yukon | 1000 | 29 | 29 | 29 | |
| Vananda | 5000 | 14½ | 14 | 14½ | —1 |

## UNLISTED, MUTUALS, BONDS

**FRIDAY**

| TORONTO | Bid | Asked |
|---|---|---|
| Astrabrun | 8 | 10 |
| Barbi Lake | 8 | 12 |
| Bracemac | 16 | 19 |
| Bordun | 30 | 32 |
| Brown McD | 53 | 58 |
| Comst Keno | 8 | 10 |
| Comm Nick | 13 | 16 |
| El Bonanza | 7 | 9 |
| Ganda | 6 | 8 |
| Gr Lks Nick | 400 | 425 |
| Grt Pine | 6½ | 8 |
| Indian Mtn | 80 | 90 |
| Juma | 5 | 7 |
| Lunecho | 30 | 33 |
| Maitberry | 38 | 40 |
| New Lorie | 10 | 11 |
| Nat Mal | 190 | 210 |
| Robin Rd Lk | 90 | 110 |
| Silver Key | 47 | 50 |
| Stump Mines | 128 | 133 |
| Tara | 165 | 175 |
| Thunder Bay | 240 | 260 |
| Un New Fort | 2 | 4 |
| Vic Algoma | 15 | 20 |
| **VANCOUVER** | | |
| Anglo Western | 90 | 110 |
| Antoine | 100 | 105 |
| Ajax | 25 | 27 |
| Altair | | 68 |
| Alice Arm | 78 | 79 |
| Allison Pass | 13 | 14 |
| Bell Moly | 38 | 40 |
| Bellex | 10 | 11 |
| Big I | | 25 |
| Bonanza | 10 | 12 |
| Calico | 23 | 25 |
| Calix | 25 | 27 |
| Calta | 125 | 128 |
| Cambri | 74 | 76 |
| Can Baranca | 39 | 40 |
| Canzac | 12 | 14 |
| Centura | 28 | 33 |
| Christina Lk | 32 | 33 |
| Cicada | 17 | 19 |
| Cinola | 20 | 28 |
| Cleveland | 9 | 10 |
| Consol Prud | 12 | 15 |
| Cop Giant | 18 | 19 |
| Crest Vent | 70 | 80 |
| Coron Gulf | 165 | 175 |
| Deseret | 500 | 535 |
| Dynacore | 32 | 35 |
| Far East | 35 | 50 |
| Federated | 45 | 55 |
| Forest Ker | 13 | 14 |
| Gibraltar | 41 | 44 |
| Great West | 50 | 55 |
| Hart | 385 | 400 |
| Kellcam | 12 | 15 |
| Kelglen | 25 | 28 |
| Kokanee | 60 | 90 |
| Komo | 30 | 40 |
| Laura | 135 | 145 |
| Lodestar | 18 | 21 |
| Marshall | 30 | 32 |
| Mt Hyland | 50 | 55 |
| New Welling | 20 | 23 |
| Noland | 9 | 10 |
| Norco | 10 | 15 |
| North Pacific | 47 | 50 |
| Northern Coal | 20 | 24 |
| North Star | 150 | 170 |
| Pharoah | 70 | 75 |
| Pinex | 87 | 90 |
| Plateau | 27 | 32 |
| Primer Group | 75 | 79 |
| Prosper | 14 | 16 |
| Quilchena | 30 | 35 |
| Rainbow | 8 | 9 |
| Ramada | 53 | 55 |
| Reco | 35 | 39 |
| Riviera | 120 | 125 |
| Silverknife | 120 | 130 |
| Spectro Air | 60 | 65 |
| Stellako | 21 | 22 |
| Target | 15 | 20 |
| Tremar | 16 | 20 |
| Viking | 50 | 51 |
| Wardair | 5¼ | 5½ |
| Wingdam | 6 | 8 |
| **MUTUAL FUNDS** | | |
| All Cdn Com | 844 | 922 |
| All Cdn Div | 1022 | 1117 |
| All Cdn Ven | 980 | 1071 |
| Ame Growth | 786 | 859 |
| Assoc Inv | 478 | 483 |
| Can Growth | 773 | 749 |
| Cdn Gas En | 1272 | 1394 |
| Cdn Inv Fund | 399 | 438 |
| Cdn Trusteed | 446 | 487 |
| Collec Mutual | 702 | 767 |
| Com Intl | 1153 | 1264 |
| Com Intl Lv | 1475 | 1616 |
| Compet Cap | 1074 | 1174 |
| Corp Inv | 589 | 644 |
| Div Inc A | 160 | 177 |
| Div Inc B | 470 | 517 |
| Dom Div | 320 | 348 |
| Dom Comp | 453 | 492 |
| Drefus | 1586 | 1731 |
| Ent Invest | 536 | 586 |
| Europ Growth | 839 | 917 |
| Fed Finan | 621 | 679 |
| Fed Growth | 839 | 917 |
| GIS Comp | 1006 | 1100 |
| GIS Inc | 440 | 481 |
| Intl Growth | 720 | 789 |
| Inv Growth | 1099 | 1195 |
| Inv Intl | 849 | 923 |
| Mtl. Accum | 549 | 600 |
| Mutual Bond | 803 | 839 |
| Mtl Bond Inc | 477 | 499 |
| Mtl Growth | 708 | 774 |
| Mutual Inc | 604 | 661 |
| Natrusco | 1314 | 1372 |
| Nat Res | 744 | 813 |
| Pac Comp | 682 | 692 |
| Pac Div | 646 | 646 |
| Pac US | 477 | 477 |
| Pension Mtl | 760 | 831 |
| Princ Growth | 552 | 603 |
| Provident | 686 | 747 |
| Regent Fund | 1076 | 1176 |
| Royfund | 545 | 562 |
| Trans Cda C | 732 | 796 |
| Un Accum | 1239 | 1354 |
| Un Amer | 325 | 355 |
| Un Venture | 583 | 641 |
| Un Sav Eq | 590 | 645 |
| **MISCELLANEOUS** | | |
| Abitibi 7 pfd | 50½ | 51 |
| Ackland 7½ | 102 | 104 |
| BC Moly 5% | 85 | 87 |
| Do wts | 5 | 6 |
| Donlee | 15 | 15½ |
| Dustbane | 17 | 17½ |
| Dynasty | 99¼ | 100¼ |
| First N 6¼ 79 | 405 | 420 |
| Geni Dis | 12¼ | 12¾ |
| Grouse Mtn | | 95 |
| Guardian Gr | 950 | 990 |
| Madill pfd | 800 | 900 |
| Okn Heli 2 pfd | 13½ | 14½ |
| Pac Leas com | 19 | |
| Pac Leas pfd | 24 | 25 |
| Peace R 7½ | 92 | 95 |
| PWA 7 82 | 105 | 107 |
| PWA 7 76 | 172 | |
| Scurry R'bow | 102 | 105 |
| Tor-Dom Ce 8 | 101 | 101½ |
| West Mines | 77 | 80 |
| **BONDS** | | |
| Dom of Can | | |
| 4½ 68 | 98.95 | 99.05 |
| Do 6 71 | 98.30 | 98.40 |
| Do 5½ 69 | 98.90 | 99.00 |
| Do 6 70 | 98.75 | 98.85 |
| Do 4¼ 72 | 90¾ | 90¾ |
| Do 6¼ 73 | 97½ | 98 |
| Do 5½ 80 | 87½ | 87¾ |
| Do 4½ 83 | 78¼ | 78½ |
| Do 5¾ 92 | 89½ | 90 |
| CNR 4 81 | 72½ | 73½ |
| Do 5¾ 85 | 87 | 88 |
| Do 5 87 | 77½ | 78½ |
| **PROVINCIALS** | | |
| Alberta 6¼ 91 | 85¾ | -- |
| Man Tel 6¼ 91 | 85¾ | -- |
| Sask 5¼ 80-82 | 79¾ | -- |
| Ont 5½ 80 | 85¾ | 86¾ |
| Ont Hyd 5 82 | 80¼ | 81¼ |
| Ont Hyd 6 88 | 86½ | 87¼ |
| Que 5½ 80 | 79 | -- |
| Que Hyd 5¾ 84 | 77½ | -- |
| **CORPORATIONS** | | |
| BC For 5½ 89 | 74 | -- |
| BC Tel 6 84 | 82 | -- |
| Do 5 82 | 72 | 75 |
| Do 5¾ 85 | 78½ | -- |
| Bell 5¾ 84 | 79½ | 81½ |
| Do 6¼ 78 | 89 | 91 |
| C Brw 5½ 89-88 | 78 | -- |
| Dm Tar 6¼ 80 | 88 | -- |
| IAC 6½ 83 | 84½ | -- |
| Imp Oil 7¾ 87 | 97 | 99 |
| Roth 7½ 88 | 100 | 102 |
| Tr Fin 6½ 70 | 70 | -- |
| **PIPELINES, ETC.** | | |
| In Prov 6 86 | 82 | 85 |
| Que NG 5¾ 85 | 73 | 75 |
| Tr Can 5.85 87 | 82 | 84 |
| Trans Can 5 89 | 97 | 99 |
| Westcoast A | 78 | 80 |
| Westcst 5¾ 84 | 94 | 96 |
| Westcst C 88 | 90 | 92 |

## WEEK ON MARKETS

# Summer-Long Rally?

By HERALD CLARKSON
Canadian Press Staff Writer

Prices reached their highest levels since January in exceptionally heavy trading on Canadian stock markets this week.

The value of share traded at Toronto, the largest exchange, hit a record $111,102,000 compared with the previous best of $101,768,000 in April, 1964.

Funds poured in from both institutional and private investors on the growing conviction that there will be a strong summer rally. Looking back, analysts say there is a greater than two-to-one chance that markets will rise between now and September.

Current enthusiasm replaces a long period of monetary gloom and general uncertainty. Even the Vietnam "peace rally", triggered by President Johnson's speech March 29, lacked the support of major funds.

**TAX VOTE APPROACHES**

Looking at other signposts, investors are waiting for the outcome of next week's vote on the U.S. tax increase—spending cut bill in the House of Representatives.

Everyone feels this is an essential measure to keep interest rates from climbing even higher, and it will at least be a start towards solving the United States' fiscal problems.

Rising gold stocks showed that many investors are still uncertain about the future. Canadian golds picked up early in the week in response to active bullion trading in Europe. Gold itself was above $41 U.S. an ounce.

A sharp drop in the shares Friday reflected market conditions in London, where bullion plunged briefly to $40.20 U.S.

Some observers are beginning to take a bear view of gold. They point to the weakened position of France since the recent upheaval and to the accumulation of newly-mined bullion in South Africa.

They say France is now too weak to call for dearer gold, while South Africa is poised to depress the market by selling. The South African government denies this intention, but gold experts think it has strong internal reasons for wanting to do so soon.

Western oils and uraniums also moved up.

There were no fresh developments in the oil and gas drilling world, but there was an interesting rumor that the U.S. government has privately agreed to grant presidential permits for greatly increased oil imports from Canada.

Uraniums advanced after W. M. Gilchrist, president of Eldorado Nuclear Ltd. of Ottawa, predicted that uranium production will have to increase four times by 1970 to meet demand from nuclear power stations.

Star industrial performer was Great West Saddlery which leapt 7¾ to 11 on sales of 254,116 shares. National Hees, a subsidiary, climbed 85 cents to $5.75. Great West jumped from a low of 46 cents this year.

The spurt followed the revelation of a complex financial scheme by Edward and Peter Bronfman of Montreal, who now control Great West. They plan to acquire Aquila Computer System Co. for Great West, and eventually to transfer National Hees to their holding company, Edper Investments.

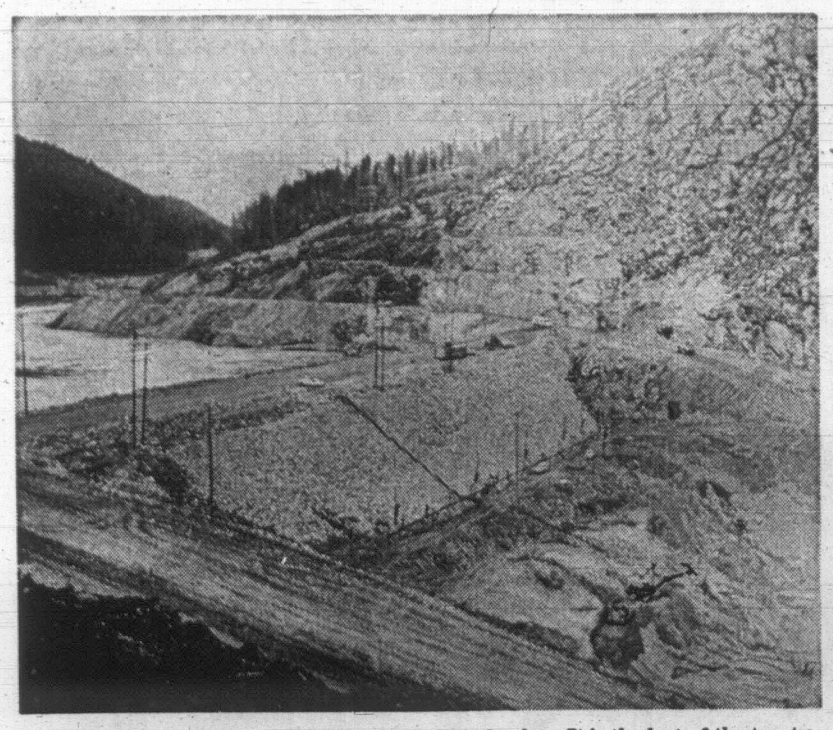
On index at Toronto, industrials gained 2.50 to 162.22, golds 5.67 to 219.85, base metals .58 to 102.39 and western oils 7.87 to 212.61.

Volume was 19,830,000 shares compared with 16,542,000 last week. Advances outnumbered declines 44 to 304.

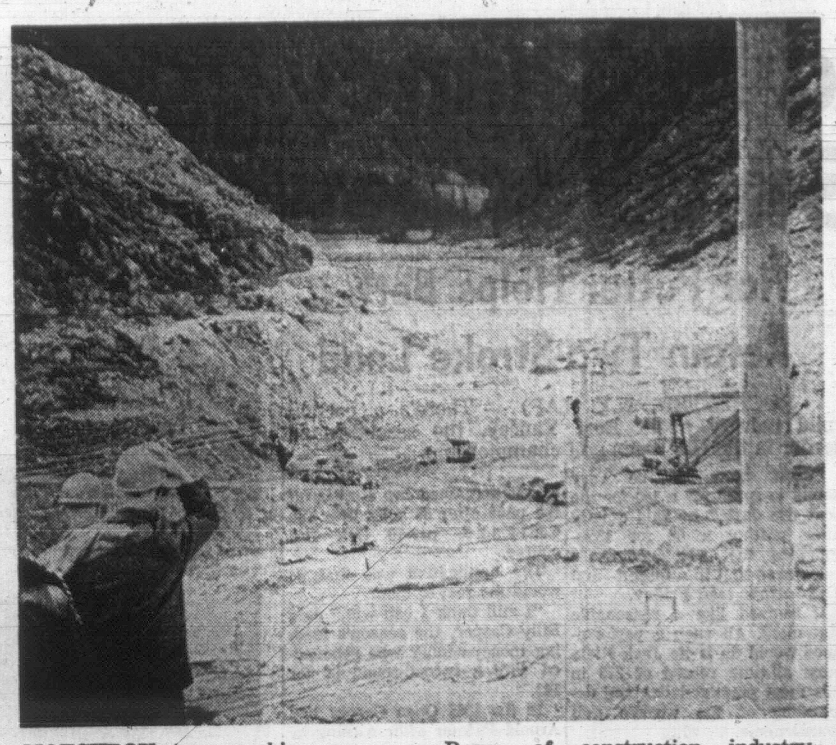
## WEEK'S RANGE AT VANCOUVER

For the Week Ending June 14
Compiled by
The Vancouver Stock Exchange

| | | High | Low | Close | Ch'ge |
|---|---|---|---|---|---|
| **INDUSTRIALS—** | | | | | |
| A-1 Steel A | 100 | 725 | 725 | 725 | — |
| A-1 Steel B | 200 | 550 | 525 | 550 | — |
| Alcan Alum | 650 | 2437 | 2412 | 2412 | + 12 |
| Aut Mar Par | 100 | 325 | 325 | 325 | — |
| Block Bros | 80890 | 1400 | 1187 | 1375 | +175 |
| Block B la | 80890 | 1400 | 1187 | 1375 | +175 |
| Block wts | 22130 | 1200 | 1012 | 1175 | +137 |
| BC Sug com | 300 | 4000 | 3800 | 4000 | +200 |
| BC Tel 4¾ 56 | 150 | 7000 | 7000 | 7000 | — |
| Do 6 2nd pr | 5 | 9000 | 9000 | 9000 | — |
| Do 6 1st pr | 25 | 9850 | 9650 | 9650 | — |
| Do 6 80 pr | 50 | 2650 | 2650 | 2650 | — |
| BC Turf cc | 700 | 270 | 250 | 250 | — 10 |
| Burrard Mor | 200 | 350 | 350 | 350 | — |
| C Allied Pr | 1600 | 1525 | 1425 | 1450 | —100 |
| Can Brews | 4270 | 875 | 850 | 875 | — |
| CP Inves pf | 1125 | 2400 | 2375 | 2387 | — |
| CPR | 50 | 5837 | 5837 | 5837 | — |
| Capt Int Ind | 32235 | 1025 | 925 | 1000 | — 12 |
| Cominco Ltd | 1493 | 2600 | 2450 | 2562 | +162 |
| Con Bldg Co | 9900 | 285 | 170 | 225 | + 65 |
| Crestbrook F | 200 | 600 | 600 | 600 | — |
| Cunningh Dr | 2700 | 1075 | 1025 | 1075 | + 25 |
| Doman I wts | 600 | 130 | 115 | 130 | — |
| Do 6½ Pr | 100 | 925 | 925 | 925 | — |
| Do Industrs | 200 | 400 | 400 | 400 | — |
| Domtar | 100 | 950 | 950 | 950 | + 50 |
| Gil Interp L | 4005 | 825 | 762 | 775 | — 37 |
| Grouse M 7 p | 300 | 150 | 150 | 150 | — |
| Grouse Min | 100 | 150 | 150 | 150 | — 20 |
| Grow Wine B | 310 | 285 | 275 | 275 | — 12 |
| Imbrex Ltd | 10650 | 1250 | 812 | 1150 | +450 |
| Inland N Gas | 100 | 1000 | 1000 | 1000 | + 37 |
| Int Brew B | 4715 | 1000 | 937 | 1000 | +100 |
| Interpro Sil | 500 | 430 | 430 | 430 | — |
| Johnston TS | 1000 | 675 | 650 | 675 | — |
| Laurentide Co | 100 | 475 | 470 | 470 | — |
| Do 125 pfd | 60 | 1300 | 1300 | 1300 | — |
| MacMillan Bl | 625 | 2075 | 2012 | 2037 | + 37 |
| S Madill Ltd | 600 | 600 | 525 | 600 | + 62 |
| Massey Ferg | 1500 | 1900 | 1800 | 1800 | — 50 |
| Neon Prods | 10370 | 2525 | 2575 | 3250 | +725 |
| Noranda Mns | 400 | 4800 | 4800 | 4800 | — |
| North-C Gas | 200 | 1350 | 1337 | 1350 | + 12 |
| Oka Heli wts | 4050 | 250 | 200 | 215 | — 35 |
| Okan Helic | 4025 | 475 | 450 | 465 | + 05 |
| P Coast Ter | 225 | 925 | 900 | 900 | — |
| Pac West A | 7825 | 1100 | 1050 | 1050 | — 23 |
| Pacco Poul pf | 30 | 3400 | 3400 | 3400 | — |
| Redhill Inv | 4900 | 900 | 650 | 900 | +250 |
| Reid Lith | 100 | 850 | 850 | 850 | — |
| Rothmans | 150 | 2375 | 2325 | 2325 | — |
| Saratoga P A | 100 | 360 | 360 | 360 | — 05 |
| Scott Paper | 2101 | 1800 | 1775 | 1800 | + 50 |
| Steel Co Can | 100 | 2137 | 2137 | 2137 | +200 |
| Sun Pub A | 800 | 2700 | 2700 | 2700 | — |
| Trans C 275 p | 10 | 6525 | 6525 | 6525 | — |
| Trans Mtn | 200 | 1375 | 1362 | 1375 | — |
| Un Carbide | 500 | 1875 | 1875 | 1875 | — |
| Weldwood C | 274 | 1225 | 1200 | 1200 | — 25 |
| W Coast Tr | 325 | 2612 | 2600 | 2612 | — |
| Westn Herit | 1800 | 200 | 190 | 200 | + 25 |
| Do wts | 8300 | 90 | 80 | 90 | + 30 |
| W Pac Pro | 11600 | 537 | 485 | 527 | + 57 |
| G Weston A | 100 | 1512 | 1512 | 1512 | — |
| White Pass | 100-3200 | | 3200 | 3200 | — |
| Woodward's | 3125 | 1775 | 1675 | 1679 | —100 |
| TOTAL SALES: | | 246,648 | | | |
| **MINES—** | | | | | |
| Ace Missin | 565500 | 53 | 45 | 50 | + 01 |
| Adera Min | 51500 | 60 | 56 | 56 | — 02 |
| Aetna Inc Co | 500 | 40 | 40 | 40 | — |
| Agassiz Min | 1500 | 66 | 66 | 66 | — 02 |
| Alwin Min | 20000 | 180 | 165 | 170 | — 10 |
| Anuk River | 21700 | 24 | 22 | 24 | + 01 |
| Arlington | 118100 | 43 | 36 | 38 | — 06 |
| Arctic Grd | 117320 | 365 | 340 | 365 | + 20 |
| Atlas Explr | 97806 | 375 | 300 | 360 | + 55 |
| Benson Min | 53650 | 40 | 34 | 35 | — 06 |
| Bethlehem C | 700 | 710 | 705 | 710 | + 30 |
| Bethex Exp | 18000 | 65 | 53 | 63 | + 10 |
| Blue Star | 14000 | 08½ | 07½ | 07½ | — 01 |
| Bornite R | 127400 | 30 | 24 | 28 | + 03 |
| Brenda Mn | 48325 | 890 | 820 | 860 | + 60 |
| Breamac M | 47500 | 42 | 35 | 42 | + 03 |
| Buchanan | 384700 | 31 | 26 | 29 | — 01 |
| Buttle Lk | 10600 | 65 | 62 | 63 | — 04 |
| Canusa M | 4000 | 20 | 19 | 19 | — |
| Capri Min | 77500 | 26 | 20 | 24 | — 01 |
| Cariboo Bell | 2500 | 54 | 50 | 50 | — 03 |
| Cariboo Grd | 25000 | 50 | 45 | 48 | — 01 |
| Cascade Mol | 3500 | 63 | 65 | 65 | — |
| Cassiar Con | 3211 | 17 | 16 | 16 | — |
| Casino Silv | 99400 | 84 | 78 | 81 | + 01 |
| Chataway | 11900 | 36 | 35 | 35 | + 01 |
| Churchill C | 13150 | 247 | 235 | 245 | — 04 |
| Coast Cop | 300 | 500 | 490 | 500 | + 10 |
| Coast Silv | 563000 | 118 | 98 | 109 | + 14 |
| Cons Gem | 3750 | 28 | 27 | 27 | + 01 |
| C Rexspar | 29950 | 72 | 61 | 71 | + 01 |
| C Skeen M | 67200 | 49 | 46 | 48 | — 01 |
| Con Stand | 5633 | 27 | 25 | 25 | + 01 |
| C Van Tor | 191900 | 30 | 27 | 28 | + 04 |
| Con Cinch | 26200 | 52 | 48 | 52 | + 02 |
| C McKinn | 164920 | 40 | 32 | 37 | — 03 |
| Con Potash | 17000 | 13 | 13 | 13 | + 01 |
| Cop Ridge | 62000 | 34 | 31 | 34 | + 03 |
| Cop Soo M | 19700 | 14 | 12 | 12½ | — ½ |
| Coronet M | 156415 | 115 | 100 | 103 | + 03 |
| Cowichan | 26200 | 25 | 21 | 25 | + 03 |
| Crown Silv | 20800 | 06½ | 06½ | 06½ | — 01½ |
| Croydon M | 6000 | 53 | 52 | 52 | — 02 |
| Cumont M | 17500 | 80 | 75 | 75 | — 15 |
| Dotty Yard | 38400 | 65 | 61 | 62 | — 03 |
| Dundee M | 90943 | 32 | 30 | 32 | + 01 |
| Dynasty Ex | 5435 | 755 | 730 | 750 | — 20 |
| Earlcrest | 21000 | 23 | 20 | 20 | —02½ |
| Endako M | 14425 | 1200 | 1000 | 11¾ | +163 |
| F Reliance | 1000 | 80 | 80 | 80 | — |
| Galaxy Cp | 38525 | 28 | 26 | 27 | — |
| Genscona M | 8842 | 15½ | 14½ | 14½ | — 01½ |
| Gen Res | 5500 | 16½ | 15 | 15 | — 01 |
| Giant Exp | 32612 | 55 | 50 | 51 | — 01 |
| Giant Mas | 6925 | 143 | 140 | 132 | — |
| Gold West | 23350 | 38 | 31 | 31 | — |
| Granduc M | 12780 | 775 | 740 | 770 | + 30 |
| Grandview | 500 | 34 | 34 | 34 | — |
| Granisle C | 800 | 1275 | 12¾ | 12¾ | — 37 |
| Hearne Cp | 87255 | 465 | 385 | 405 | — 60 |
| High Bell | 500 | 1500 | 1500 | 1500 | + 25 |
| Highmont M | 7250 | 242 | 200 | 200 | — 35 |
| Hogan Min | 57600 | 33½ | 27 | 27 | —06½ |
| Homestake | 42300 | 22 | 19½ | 20 | + 01½ |
| Hud Bay M | 237300 | 79 | 55 | 55 | — 27 |
| Interpro S | 49611 | 215 | 190 | 210 | + 12 |
| Iskut Silver | 6000 | 35 | 30 | 32 | — |
| Jaye Expl | 1500 | 16 | 16 | 16 | — |
| Jersey Con | 13000 | 20 | 18 | 18 | + 02 |
| Jericho M | 27500 | 09 | 07 | 09 | + 01 |
| Kamloops C | 1000 | 11 | 10 | 10½ | — 01½ |
| Kimberley | 413100 | 149 | 107 | 145 | + 31 |
| Lakeland B | 5800 | 41 | 35 | 41 | + 05 |
| Largo Min | 666800 | 40 | 31 | 33 | + 01 |
| London Pr | 13000 | 08 | 07½ | 07½ | — 01½ |
| Lornex Min | 9322 | 690 | 675 | 675 | — 25 |
| Lytton Min | 60612 | 230 | 210 | 235 | + 15 |
| Madrona Ex | 4800 | 78 | 75 | 79 | — 03 |
| Magnet Ex | 1300 | 140 | 130 | 130 | — 10 |
| Magnum C | 45650 | 186 | 165 | 170 | — 14 |
| Mariner M | 18500 | 23 | 17 | 21 | — 02 |
| Mid West | 25300 | 24 | 22 | 23 | — |
| Mineral Mtn | 6600 | 45 | 40 | 40 | — 05 |
| Minex Dev | 29600 | 21 | 19 | 20 | — 01 |
| Molymine | 13200 | 17 | 16 | 16 | — 01 |
| Mt Washing | 8500 | 18 | 17 | 18 | + 01 |
| Nadina Exp | 3800 | 80 | 75 | 80 | + 05 |
| Natl Nickel | 43745 | 295 | 275 | 293 | + 05 |
| Native



COFFER dam, rising 100 feet over Columbia riverbed, diverts channel and exposes excavation area where 800-foot, earth-fill Mica Dam will be started early next year north of Revelstoke. It is the last of the treaty dams being developed by international agreement with the U.S. for hydro power and flood control.



MATCHBOX toys working on exposed floor of Columbia River canyon are really very mighty machines. Manitowoc crane at far right is Rolls-Royce of construction industry, worth an estimated $400,000, but priceless tool in Mica Dam construction.

HYDRO WILL NEED . . . ADDITIONAL FINANCING

# Mica Dam Completion—by Fall of 1971

By AB KENT
Times Business Editor

MICA CREEK — The giant dam of the Columbia River development has not yet started to take shape, but already its project manager is talking about finishing 1½ years ahead of schedule.

Such is the confidence and matter-of-factness of engineers guiding the five-year job that visitors to the remote Big Bend site don't get full impact of the $136.3 million job until their first sight.

Then it becomes clear, looking over the brink of the Great Columbia escarpment that will hold a dam to dwarf buildings like Place Ville Marie, lofting 737 feet over Montreal; thick enough at the base to contain Government Street from Dallas Road to the legislature; long enough at the crest to span Willows Beach waterfront from Jimmy Chicken Island to Cattle Point.

A tour for reporters was led through the project this week by B.C. Hydro co-chairman Dr. Hugh Keenleyside, formally ushering in the 1968 construction season.

Much work has been done in the three years to date. Millions of tons of rock and earth have passed through the maws of mighty machines for road-building, coffer dams, site preparation and diversion of the Columbia through two 45-foot diameter tunnels averaging some 3,200 feet in length.

This will be about 900 feet long and 140 feet high, with capacity to house generators with 2 million kilowatts output. By comparison, the Peace River development will produce 2.3 million kilowatts.

Start of the powerhouse project, governed by a separate contract, has not been decided.

Dr. Keenleyside said this would depend on the rate of load growth in the Hydro system, which is expected to hit about 10 per cent in 1968 — the biggest rate in Canada.

He said Ontario Hydro reached the previous high of 7.5 per cent two years ago.

But there are other factors involved. Dr. Keenleyside said a continuing study of power development economics would likely determine the start of Mica power, the dam meanwhile serving to control the river for downstream benefits.

Among factors having an influence are the prospect of developing another power station downstream from Bennett Dam on the Peace, damming tributaries of the Fraser River, expanding Vancouver Island facilities for generating power and a new plant at Kootenay Canal near Castlegar, Dr. Keenleyside said.

Mr. McCoy outlined some construction details, comparing Mica with the Peace dam. For example, there are 57 million cubic yards of material in the latter, which cost $88 million.

## 135-Mile Lake Will Take Form Behind Dam

Well advanced is the removal of some 6 million cubic yards of overburden from the canyon walls and floor. Next March, 120-ton belly-dump trucks will start to place 42.2 million cubic yards or rock, clay, sand and gravel fill that will wold back a new lake 135 miles long and containing 20 million acre feet of jade-green Columbia waters.

The job is expected to rquire new financing this year. Dr. Keenleyside was asked when Hydro would have its next bond issue.

"I think you'll have to ask our fiscal agent, who is the minister of finance, who is the premier of this province," he replied.

"I think we'll have to go the market in the next few months," he added.

The co-chairman agreed there is a good possibility the Mica dam will be done ahead of time. "We've got two good precedents and we may do it again," he said, referring to the smaller Arrow and Duncan dams further south.

He credited the consultants, engineers and contractors for this optimistic situation.

## 42.2 Million Cubic Yards Of Material

Mica will have 42.2 million cubic yards including 4.4 million tons of glacial till, the compacted mixture of stiff clay forming the core of the dam to make it nearly impervious to water.

There will be an additional 27.8 million yards of sand and gravel banked on both sides of the core to give it the millions of tons of dead weight support required for this triangular cross-section type of earth fill dam.

To hold this in place will be 10 million tons of compacted rock, five feet deep on one side, 10 feet on the other.

The whole will rise 800 feet from bedrock, or 645 feet above the normal river bed.

That makes it 45 feet higher than Bennett Dam.

To the visitor, viewing Mica Dam from a point overlooking the downstream canyon on reconstructed Big Bend Highway, the structure will be at least as impressive as the Peace dam, even though shorter.

The Peace gorge is so huge it loses context, whereas the Columbia gorge rises abruptly between two steep mountainsides lending the illusion of nearness. The result is staggering and promises to be frightening from the road that will cross the crest of the dam.

At its peak in 1970, the construction job will employ between 1,000 and 1,500 men, the project manager said. This is far short of the 2,700 envisaged earlier.

## 1,500 Workers To Be Employed At Peak Period

They will live in a camp provided with many comforts of urban dwellings — like automatic washers and clothes driers, billiard and card rooms, a TV theatre, movies, individual beds and spring mattresses with a maximum of two men to a room, wood panelled rooms and corridors and the usual overwhelming menus of well-prepared food.

Where the contractor's camp stands today — finished last week — there was bush three months ago. With accommodation for 800 single men, the camp is built of factory-made components that may be hauled over long distances and bolted together on site.

Its 36 units cost upwards of $1 million and were manufactured in Langley by Campmobile Manufacturing Ltd.

Six miles downstream is the new village of Mica Creek, with the namesake creek running through one end and emptying into the Columbia at its front door. It is here the Hydro headquarters for Mica Dam is situated, along with the factory-built and on-site homes for families, single men's and women's dormitories, school, medical-dental clinic, bank, recreation and shopping centre, RCMP detachment and churches. A hotel will be built soon.

There are 73 homes and about 700 residents at the moment.

The village also serves as administration centre for CASECO Consultants Ltd., designer and supervisor of dam construction, and Mica Dam Contractors, a consortium consisting of:

Guy F. Atkinson Co., Arundel International Inc., Commonwealth Construction Co. Ltd., Dillingham Corp. Canada Ltd., and L. E. Dixon International Inc.

With the filling of the reservoir in three to five years' time an historic site will be flooded. Boat Encampment, founded in 1811 by explorer David Thompson as a fur trade outpost, will pass from the earth.

It has little to claim, save its place in the history of British Columbia. Clustered there are a small lodge, a few trailers, a ranger station and a cairn marking the route traders trod more than 100 years ago.

# Savings Bond Sales Setting Record Pace

OTTAWA (CP) — Canadians cashed $92,000,000 in Canada savings bonds between June 5 and June 12, more than any seven-day period in recent years.

Since early this year, holdings of savings bonds have declined rapidly as investors dumped their bonds to obtain higher yields on other securities.

Weekly declines of $15,000,000 to $30,000,000 have been common in the regular reports of the Bank of Canada.

Thursday's statement showed total holdings of savings bonds as of Wednesday, June 12, as $5,857,000,000, down $92,000,000 from a week earlier and $569,000,000 below the peak reached at the end of the regular fall sales campaign last November.

**CASH REDUCED**

The redemptions have reduced the government's cash on hand to uncomfortably low margins. On Wednesday, the government's bank balances stood at $258,000,000, a slight increase of $2,000,000 from the previous week but $556,000,000 down from a year earlier.

Last month, to improve its cash position, the government opened up to the public a special series of savings bonds designed to replace a 1959 series that would ordinarily have matured this fall.

The issue offered an attractive yield of 6.88 per cent and about $200,000,000 were sold. But the financing increased total savings bond holdings by only $60,000,000 because many existing bond holders sold off lower-coupon bonds to take advantage of the improved yield.

In the three weeks since then, holdings have slipped by $127,000,000.

## DIVIDENDS

**Hendershot Paper** pfd $1.50 payable June 26; record June 19; xd June 17, (leaving arrears of $9).

**Hudson Bay Mining and Smelting** 85 cents payable Sept. 9; record Aug. 13; xd Aug. 9.

**Efcira Investments Canada** 4½ cents payable June 25; record June 20; xd June 18.

**Bank of Nova Scotia** 16 cents payable Aug. 1; record June 28; xd June 26.

**Trans Canada Pipe Lines** com 25 cents payable July 31; record June 28; xd June 26.


FOR RENT
10,000 Square Feet — Warehouse space on railroad siding. Up to 4-year lease.
Phone 386-3033

Saanich Medical Dental Bldg.
(Opposite T & C Shopping Centre)
Space Available On Main and Lower Floors
OCCUPANCY DATE OCT. 1, 1968
Leasing Information From . . .
TOWN & COUNTRY REALTY LTD.
382-7276 C. SINDEN 479-6153

Save money
LEASE!
No capital outlay, a predictable monthly budget for any number of cars or trucks. For any leasing plan to meet any need see our Leasing Manager.
'68 DODGE CHRYSLER CORONET DART
NATIONAL
Chrysler - Dodge
819 Yates 384-8174

REAL ESTATE SERVICE
If You're Buying— We have a good selection for you to choose from.
If You're Selling— We buy Real Estate ourselves or we have buyers with cash looking for homes.
Call 385-6741
Ask for . . .
DON PATTERSON
or
ANDREW DUNNING
Northwestern Securities

EXECUTIVE HOME
A beautiful, high quality, custom designed, 4-year-old home in a good area. 1600 sq. ft. of special features including privacy and view. Full Price $41,900 with good terms.
Call 385-6741
For Appointment
DON PATTERSON
Northwestern Securities



REAL ESTATE SALES — MEN — WOMEN
NOW is the time for real estate representatives to enquire about our
NEW OPTIONAL COMMISSION CONTRACT
—PLUS—
- Participation Bonus
- Parking Allowance
- Company Financing

Why not phone our manager, Ken Davis, at 388-4271, or drop in and discuss these plus 10 additional benefits offered by this long established firm.
J. H. WHITTOME & CO.
LIMITED
Est. 1898
706 FORT ST., VICTORIA
PHONE 388-4271

CARETAKER WANTED
Married couple to be resident caretakers at small apartment block in good district. Apply for interview in own handwriting, stating ages, occupation during last five years, etc. Give references.
P.O. Box 5061, Postal Station B, Victoria, B.C.

PROFESSIONAL OPPORTUNITY
Old-established Financial Institution invites applications from one or two representatives who have the desire to expand and grow with us under exceptional working conditions that guarantee highest income for a man who expects prestige, plus executive pay in return for his work. There are no examinations to write or courses to study, though complete training for the man we choose will be provided. The product we sell enjoys ever-increasing popularity and acceptance by the public, which our rapidly-rising sales volume proves. This advertisement should be of particular interest to producing men in Mutual Funds or Life Insurance. For a confidential interview, phone 388-5155 from 9-11:30 a.m., or write to Victoria Press, Box 171.

LONG BEACH
Rapidly-growing West Coast of Vancouver Island, approximately 2½ acres fronting one of the finest sandy beaches. Ideal resort or campsite $45,000
ROYD JANTZEN 388-4294 or 386-1005
BASTION SQUARE PROPERTIES OF VICTORIA LTD.
(Vendor will consider selling approximately ½-acre parcels 100 feet beach frontage at $11,375.)

MONK OFFICE SUPPLY LTD.
PASTE and GLUE
One for Every Job!
VISIT OUR OFFICE FURNITURE SHOWROOMS
(Now the largest on the West Coast)
STATIONERY - OFFICE SUPPLIES - PRINTING
754 BROUGHTON STREET 384-0565

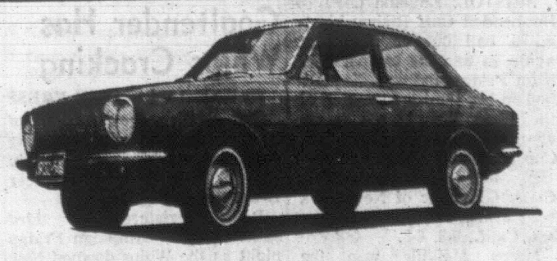
NOW OPEN FOR LUNCH
(A.J.'S—Foot of Fort)

WRAP UP ALL YOUR PERSONAL INSURANCE IN ONE NEAT PACKAGE
Federated INSURANCE
BUSINESS HOME CAR
CALL
JOHN F. H. HISSINK
Bus., 382-8042
Res., 385-6879

FOR RENT
Approx. 2,000 sq. ft. in basement, in downtown location. Usual services. Available July 1st. R. A. Patrick, Commonwealth Trust, 386-7781.

GARDNER AGENCIES LTD.
899 FORT STREET
OFFERS 2 BEAUTIFUL HOMES
IMMACULATE LIVING
3050 BALFOUR AVE.
A beautiful split-level, three-bedroom with superb landscaping. Completely enclosed backyard (fence will be finished this week). Grenehouse, lily-pond, shrubs. Only five years old and better than new. ONLY $23,500
Please Do Not Disturb Owners
5366 PARKER AVE.
CORDOVA BAY
Live by the beach in this large, 3-bedroom, double-plumbed, four-year-young home. Excellent landscaping, with large, fenced backyard. ONLY $27,900
Please Do Not Disturb Owners
DRIVE BY THESE HOMES AND THEN CALL
CLIFF SALMOND
385-1448 OR 477-3626
FULL CO-OPERATION TO OTHER AGENTS

"... Here's a Car That Never Needs Greasing!"
"... 60 Horsepower, and 40 Miles Per Gallon Economy!..."
Listen....
THAT'S "TOYOTA-TALK"



$1835
COROLLA
That's right! 60 horsepower for speed and performance you've never known from an economy car of this size! And it NEVER NEEDS GREASING . . . another way you save with TOYOTA COROLLA! Add other "extras" like 3-speed heater, tilt-back front seats, alternator, windshield washer, double barrelled carburetor and 4-speed syncro-mesh and you'll see what they're all talking about!
Once Around the Block in a Toyota Corolla And You'll Forget Every Other Car in Its Class
SAUNDERS and HITCHMAN
SALES AND SERVICE LTD.
2040 Cadboro Bay Road at Foul Bay Road 383-7111
ESQUIMALT SERVICE Esquimalt Road at Admirals Road—383-5651

When you vote for



ANDERSON
—the man Esquimalt-Saanich needs
X

You'll be electing



TRUDEAU
—the man Canada needs
X

Inserted by Anderson for Action Committee

# Open Record Is Chancy But Would Suit Yancey

## KILLY KEEPS MEDALS; CLEARED OF CHARGES

**INNSBRUCK, Austria (AP) — The International Skiing Federation cleared French Olympic champion Jean-Claude Killy Friday of charges of commercialism and violation of amateur rules.**

**The Frenchman thus can keep all Alpine medals he won in the 1968 Winter Games at Grenoble.**

**Federation president Marc Hodler of Switzerland told reporters after the opening session of a three-day board meeting that testimonies and documentation "clearly showed Killy acted in innocence" when he posed for magazine photographs for which he was said to have received payment.**

## Hot Putter Helps Bert Retain Two-Stroke Lead

ROCHESTER, N.Y. (AP) — There's a certain mild naivety about Bert Yancey, the second-round leader in the U.S. Open golf championship.

"Right now, I'd be very happy to settle for a 140 for the next two days," he said quietly after posting a 68 for 135—equalling the best opening 36 holes ever shot in an Open—and a two-stroke lead Friday.

It seemed like a reasonable statement. All such a performance would do is tie Jack Nicklaus' all-time record of 275 in this most prestige-laden and demanding of the world's golf tournaments.

And such a performance may be necessary if Yancey is to stand off the challenge of Lee Trevino and some of the game's more glamorous names.

"He has to catch me," Yancey shrugged when Trevino came in with his two-under-par 68 and remained two strokes off the pace after 36 holes over the 6,962-yard, par-70 Oak Hill course.

The implication was that so would the rest of them.

"I still think I can win," said Billy Casper, the season's leading money-winner who rebounded with a second-round 68 for 143.

In the 1966 Open Casper tied Arnold Palmer after trailing by seven strokes with nine holes to play.

Defending champion Nicklaus, who had a par 70 for 142, said Yancey "can't be caught if he keeps up this pace, but that doesn't mean he will keep up that pace."

### Putting Performance Piques Palmer

Palmer stumbled in with a 74—he didn't have a single birdie—for 147 and was a dejected and crestfallen man.

"My putting is atrocious. I can't get the ball near the cup," he said.

Al Balding of Toronto soared to a 76 Friday after an opening round of 70 for a two-hole total of 146. Bob Panasiuk of Windsor, Ont., had a 74 in the second round for a 150 total, missing the cutoff mark of 148.

Yancey used only 29 putts in his round, including birdies from 30, 20 and six feet away. His only over-par scores came on the fourth, where he was in a trap, and the 10th, where he missed the green.

Trevino, who made his big time debut in the Open a year ago, scrambled for his round, taking 32 putts and going into the rough eight times.

"But I was lucky, man," he said. "All but once the ball was teed up in that tall stuff. And I was putting real good.

"All I'm trying to do is stay away from those sixes, those double bogeys."

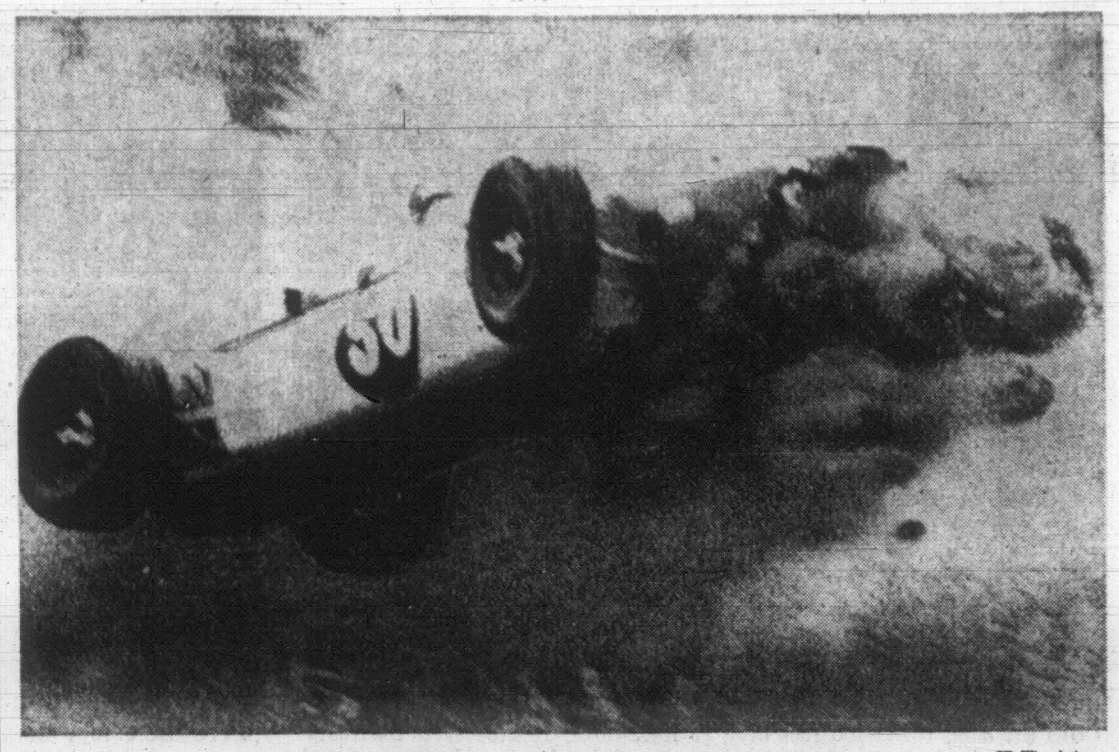
Charles Coody, who shared second place after the first day's play, slipped to a 71 for 140 and a tie for third with Don Bies, 70, Australian Bruce Devlin, 69, and Jerry Pittmen, 67.

Nicklaus was bunched in a herd of 11 at 142.

★ ★ ★

| | |
|---|---|
| Bert Yancey | 67-68—135 |
| Lee Trevino | 69-68—137 |
| Charles Coody | 69-71—140 |
| Don Bies | 70-70—140 |
| Bruce Devlin | 71-69—140 |
| Jerry Pittman | 73-67—140 |
| Dave Marr | 70-72—142 |
| Bob Charles | 73-69—142 |
| Dan Sikes | 71-71—142 |
| Jack Nicklaus | 72-70—142 |
| Miller Barber | 74-68—142 |
| Dave Hill | 74-68—142 |
| Billy Farrell | 70-72—142 |
| Labron Harris | 70-72—142 |
| Gay Brewer Jr. | 71-71—142 |
| Julius Boros | 71-71—142 |
| Larry Ziegler | 71-71—142 |
| Billy Casper | 75-68—143 |
| Bill Collins | 71-72—143 |
| Bob Erickson | 75-68—143 |
| Harold Henning | 75-68—143 |
| Al Balding | 70-76—146 |
| Bob Panasiuk | 76-74—150 |
| Sam Snead | 73-71—144 |
| Charles Sifford | 75-69—144 |
| David Stockton | 72-73—145 |
| Doug Sanders | 73-72—145 |
| Bobby Nichols | 74-71—145 |
| Gary Player | 76-69—145 |
| Gardner Dickinson | 71-74—145 |
| Terry Dill | 74-71—145 |
| Monty Kaser | 73-72—145 |
| Gibby Gilbert | 73-72—145 |
| Al Chandler | 74-72—146 |
| Don January | 71-75—146 |
| Al Geiberger | 72-74—146 |
| Pat Schwab | 76-70—146 |
| Rod Funseth | 74-72—146 |
| Bob Dickson | 76-70—146 |
| Billy Maxwell | 72-74—146 |
| Ronnie Reif | 72-74—146 |
| Homero Blancas | 73-75—147 |
| Bob Stone | 75-72—147 |
| Paul Harney | 74-73—147 |
| Dave Eichelberger | 74-73—147 |
| Bruce Crampton | 75-72—147 |
| Hugh Royer | 75-72—147 |
| Bob Goalby | 76-71—147 |
| Gene Borek | 73-74—147 |
| Robert Murphy | 76-71—147 |
| Tom Weiskopf | 75-72—147 |
| Kel Nagle | 72-75—147 |
| (a) Richard Siderowf | 71-76—147 |
| Arnold Palmer | 73-74—147 |
| Bob Lunn | 74-73—147 |
| Benson McLendon | 72-76—148 |
| Roberto De Vicenzo | 72-76—148 |
| Art Wall | 74-74—148 |
| (a) James Simons | 75-73—148 |
| Johnny Pott | 76-72—148 |
| (a) Jack Lewis | 73-75—148 |
| Frank Beard | 76-72—148 |
| Mac Hunter | 75-73—148 |
| John Spray | 73-75—148 |

(a) denotes amateur.



—CP Wirephoto

## HEADING FOR JUNK YARD

Leaving track in cloud of dust and smoke is car driven by Les Scott of Chicago during Friday trials for today's trophy race at Toronto's Mosport circuit. Machine jumped three-foot ditch and ended up looking like pile of junk but Wilson escaped serious injury. Also unhurt was former world driving champion Graham Hill of England after his turbine car hit oil patch and was "demolished" in spectacular crash. Dan Gurney and Mario Andretti were one-two qualifiers for today's 200-mile race.



## IT'S MY VIEW . . .

By Ernie Fedoruk

**Briefly, A Few Tunes at Mid-June . . .**

If **Ed Viggers** appears to be asking too many questions today, it's because raiders moved in on the Victoria and District Soccer League this week. In the space of 48 hours this week, Vickers was left standing alone as the chief executive among footballers.



JACK METCALFE

O'Keefes came around Wednesday and declared that **Jack Metcalfe**, secretary-treasurer of the District League, will be the new manager of the Pacific Coast League team. On Thursday, the B.C. Soccer Commission claimed **Jim Wilmshurst**, the District League's president.

Wilmshurst and handyman **Don Wakelyn** will take over B.C. Commission positions previously held by **Pat Mulcahy** and **Sam Smith.**

"It doesn't leave us with much of an executive," commented vice-president Viggers.

This may me the time to clarify remarks, made a few weeks ago, about the commission's system of selecting its executive. No criticism of Smith and Mulcahy, or of their efforts, was intended. To the contrary, both always have been very co-operative and most helpful.

My objection was, and still is, to the "by-appointment-only" system the commission uses in naming its members.

●

Still with soccer, Vancouver Royals' manager **Ginger Pickburn** must have put a lot of spice into his language in order to convince Victoria's **Ike MacKay** to sign with the North American League team. Not too many months ago, MacKay was quite certain he wouldn't play professional, "even if asked."

MacKay certainly deserves the chance. And even if he fails to stick with the Royals, the Victoria youth won't hurt his future or ability by mingling with the best.

Royals' coach **Ferenc Puskas** also regards another Victorian, **Bruce Twamley**, as a prize prospect. Puskas considers Twamley as one of the finest 15-year-olds he has ever seen.

Puskas was so impressed that Twamley has been asked to join Royals after school is out. Twamley, if he agrees, would tend to equipment-handling duties and will work out regularly.

●

The week's National Hockey League news and Montreal Canadiens' claim of **Larry Cahan** in the draft jogged memories of the defenceman's recent visit to Victoria. He came here to be the guest speaker at a father-son banquet.

In a question-and-answer period that followed, one youngster asked about **Bert Olmstead**, a tough taskmaster who recently was replaced by **Fred Glover** as Oakland Seals' coach.

"What's he like?" said Cahan, repeating the question. "Well, let's put it this way, son . . . If Olmstead was working as a public relations man for **Santa Claus**, there would be no Christmas."

●

Set down for three days by Hollywood Park's stewards, Vancouver-raised jockey **Wayne Harris** took advantage of the rest to renew old adquaintances at Exhibition Park recently.

As a result of that visit, the B.C. Jockey Club is expected to announce the appearance of a "name" rider at Vancouver either July 1 or July 8. Those dates fall on a Monday when Hollywood Park is dark and Harris feels he can entice a name rider to B.C.

Having a great year in California, Harris has agreed to ride **Max Bell's Merger** in the Queen's Plate at Toronto next Saturday. Horse and jockey get acquainted in the Plate Trial on Monday.



KEN HARRELSON
. . . home run spree

# Young Moose Coralled By Forbes Field Jinx

By The Associated Press

Rookie Bob Moose of Pittsburgh Pirates Friday night just missed overcoming a long-lived jinx that prohibits no-hitters in Forbes Field.

The right-hander went the distance as the Pirates beat Houston Astros 3-0, and he made a serious bid for the first no-hitter ever in Pittsburgh's Forbes Field, which opened June 30, 1909.

But the jinx caught up with him after seven and two-thirds innings when Julio Gotay blooped a single to right. Ron Davis singled in the ninth and Moose finished with a two-hitter.

The longest previous hitless strings at Forbes Field was seven and one-third innings by Al Jackson of New York Mets July 21, 1965.

Elsewhere in the National League the Mets beat San Francisco Giants 7-3, Cincinnati Reds blanked St. Louis Cardinals 7-0, Los Angeles Dodgers beat Philadelphia 6-0, and then lost to the Phillies 2-1 and Chicago Cubs nipped Atlanta Braves 2-1.

**RETIRES NEXT 21**

Moose walked Rusty Staub with two out in the first and then retired 21 in a row before Gotay got his single.

The Pirates scored in the second inning when Fred Patek beat out a bunt for his first major-league hit, stole second and went to third on catcher John Bateman's throwing error and came home on Jerry May's single. They scored again in the sixth on Donn Clendenon's homer and got their final run in the eighth.

Rookie Jerry Koosman got roughed up in the ninth when he yielded two runs but had enough to win his 10th game against two losses in the Mets' victory over San Francisco.

New York, winning its fourth straight, scored once in the first and then wrapped it up with four runs in the third on Don Bosch's solo homer and Jerry Buchek's three-run shot.

Cincinnati broke open its scoreless duel with St. Louis by scoring four runs in the seventh with the aid of five straight singles.

**ALLOW THREE HITS**

Billy McCool and Ted Abernathy limited the Cardinals to three hits.

Bill Singer raised his record to 6-5 by pitching a seven-hitter for his fourth straight victory in Los Angeles' opening game triumph over Philadelphia that snapped a three-game losing streak. The Dodgers clinched it with a two-run second and a three-run third.

Philadelphia, held hitless for six and one-third innings by Mike Kekich, won the nightcap when Tony Gonzalez singled off Jim Brewer with the bases loaded in the ninth.

Fifth-inning doubles by Ernie Banks and Randy Hundley broke a 1-1 tie and gave Chicago a 2-1 victory over Atlanta.

**NOT ALL CONNECTED**

Ken Harrelson and Don Wert showed hitting power, but the rest of the American League hitters might just as well have taken the night off.

Wert waited until the 14th inning before blasting his seventh home run that brought the league-leading Detroit Tigers a 6-5 victory over Chicago White Sox.

Harrelson held off until only the fifth inning before beginning a barrage of three consecutive homers that drove in seven runs and surged Boston Red Sox by Cleveland Indians 7-2.

The rest of the league's hitters remained mostly grounded as Minnesota Twins trimmed Baltimore Orioles 2-1 on infield hits, infield outs and a wild pitch and errors helped California Angels past Washington Senators 2-0 and New York Yankees by Oakland Athletics 5-4 in 10 innings.

## BASEBALL SCOREBOARD

**NATIONAL LEAGUE**

| | W | L | Pct. | GBL |
|---|---|---|---|---|
| St. Louis | 36 | 25 | .590 | — |
| San Francisco | 32 | 29 | .525 | 4 |
| Los Angeles | 33 | 30 | .524 | 4 |
| Atlanta | 30 | 29 | .508 | 5 |
| Chicago | 30 | 29 | .508 | 5 |
| Cincinnati | 29 | 29 | .500 | 5½ |
| Philadelphia | 27 | 27 | .500 | 5½ |
| New York | 28 | 29 | .491 | 6 |
| Pittsburgh | 24 | 31 | .436 | 9 |
| Houston | 23 | 24 | .404 | 11 |

Los Angeles ..... 023 000 010—6 9 0
Philadelphia ..... 000 000 000—0 7 1
Singer 6-5 and Haller; James 0-2, G. Jackson (3), Boozer (8), Hall (8) and Dalrymple.

Second Game—
Los Angeles ..... 000 001 000—1 7 1
Philadelphia ..... 000 000 101—2 4 0
Kekich Brewer 3-2 (8) and Torborg; Fryman 9-5 and Ryan.

Houston ..... 000 000 000—0 2 2
Pittsburgh ..... 010 001 01x—3 9 0
Lemaster 5-4 and Bateman; Moose 2-4 and May. Home run: Pittsburgh—Clendenon (5th).

Chicago ..... 000 110 000—2 4 0
Atlanta ..... 100 000 000—1 9 0
Nye 4-6 and Hundley; Reed 6-3, Britton (8) and Torre.

Cincinnati ..... 000 000 430—7 14 0
St. Louis ..... 000 000 000—0 3 3
McCool 3-3 Abernathy (7) and Bench; Jaster 5-3, Granger (7) and McCarver.

San Francisco ..... 000 100 002—3 7 2
New York ..... 104 001 01x—7 10 1
McCormick 5-8 Herbel (3) Gibbon (5) McDaniel (7) and Barton; Koosman 10-2 and Grote. Home runs: New York—Bosch (1st), Buchek (1st).

**PACIFIC COAST LEAGUE**

Oklahoma 4, Hawaii 11.
Phoenix 1, Vancouver 4.
Indianapolis 7, Tacoma .
Tulsa 4, Spokane 1.
Seattle 4, San Diego 3.
Denver 5, Portland 2.

**INTERNATIONAL LEAGUE**

Toledo 1, Louisville 6.
Buffalo 2, Columbus 3.
Rochester 2, Richmond 1.
Syracuse 4, Jacksonville 2.

**AMERICAN LEAGUE**

| | W | L | Pct. | GBL |
|---|---|---|---|---|
| Detroit | 40 | 20 | .667 | — |
| Baltimore | 32 | 25 | .561 | 6½ |
| Cleveland | 33 | 28 | .541 | 7½ |
| Minnesota | 29 | 31 | .483 | 11 |
| Oakland | 28 | 30 | .483 | 11 |
| Boston | 27 | 29 | .482 | 11 |
| New York | 27 | 32 | .458 | 12½ |
| California | 27 | 32 | .436 | 13½ |
| Chicago | 24 | 31 | .436 | 13½ |
| Washington | 24 | 33 | .421 | 14½ |

Washington ..... 000 000 000—0 6 2
California ..... 000 000 02x—2 6 2
Coleman 4-7, Knowles (8), and Casanova; Brunet 6-6 and Satriano.

New York ..... 000 102 010 1—5 6 3
Oakland ..... 003 001 000 0—4 10 3
Barber, Wyatt (7), Hamilton (8), Womack 1-5 (9) and Gibbs; Hunter, Lindblad (8), Sprague 2-1 (9) and Duncan. Home run: New York—Pepitone (6th).

Boston ..... 000 023 020—7 11 0
Cleveland ..... 100 001 000—2 5 1
Ellsworth 5-4 and Howard; Tiant 9-5 Fisher (7) Kurtz (9) and Azcue. Home runs: Boston—Harrelson (11th, 12th and 13th); Cleveland—Cardenal (4th).

Baltimore ..... 000 000 100—1 5 0
Minnesota ..... 100 100 00x—2 3 2
Phoebus 5-6 Richert (7) and Blefary, Hendericks (7); Roland 1-0 Worthington (6) Perranoski (9) and Roseboro.

Detroit ..... 000 040 000 000 11—6 9 1
Chicago ..... 310 000 000 000 10—5 8 0
Wilson, Dobson (8), Lasher (13), Hiller 5-1 (13) and Price, Freehan (4); Peters, Wilhelm (6), Locker (8), Wood (9), McMahon (11), Priddy 0-3 (13) and Josephson, McNertney (13). Home runs: Chicago—McCraw (7th); Detroit—Wilson (2nd), Wert (5th).

**ANNUAL MEETING**

Annual general meeting of the Victoria Curling Club will be held Monday, starting at 8 p.m.


**NOTICE**
**Annual General Meeting**

The Annual General Meeting of the Victoria Curling Club will be held at 1952 Quadra St., Victoria, B.C., at 8:00 p.m. on Monday, June 17th, 1968, for the purpose of election of officers for the 1968-69 season; the election of honorary officers for 1968-69; and the appointment of auditors for 1968-69.

T. L. DICKSON,
General Manager,
Victoria Curling Club.



ESQUIMALT
**SPORTS CENTRE**
**TONIGHT**
**Roller Skating**
250 Pairs of Rental Skates
8:00 p.m.



Van Isle Dragways Present
N.H.R.A. SANCTIONED AND INSURED
**DRAG RACING**
SUNDAY, JUNE 16
Featuring SUPER STOCKS
- TED HAMILTON'S SS/C (Victoria)
- JOHNSTONE MOTORS' SS/CA (Vancouver)
- BIG O TIRES' SS/D (Haney)
- MEYERS HOLLAND'S SS/C (Nanaimo)

ONE-QUARTER MILE NORTH OF MILL BAY . . .
Turn Right At Kilmalo Road
★ Trophies for all class winners
★ Associate members, admission $1.00. (Reg., $1.50)
★ Gates, 9:30 a.m. ★ Over 80 entries expected
★ Tech. closes 12 Noon . . . Eliminations, 1:00 p.m.
OPERATED BY ISLAND DRAGWAY PROMOTERS




Neil Montgomery

★ ★ ★ ★
50 DRIVERS IN ACTION SATURDAY
★ ★ ★ ★


John Currier

2nd Annual Lions TOM THUMB Night
★ Clowns ★ Bands
Racing Excitement and Fun for All



Adults $2.00 Students $1.00
12 and under FREE
**WESTERN**
"THE ACTION SPEEDWAY"


## HERE NEXT SATURDAY

# Valerie Attempts Track Comeback

It's an Olympic year and many former athletic stars will be attempting comebacks, hoping to compete in the Mexico City Games.

One of them is Valerie Jerome Parker, who will join brother Harry Jerome and other noted sprinters in the YM-YWCA - Times track and field meet next Saturday at Centennial Stadium.

Formerly one of Canada's swiftest distaff sprinters, Valerie dropped out of competition after her marriage and another Vancouver ace, Irene Piotroski, took her place as a record-breaker.

Now Valerie's back and both will be matching speed in what is shaping up as the best collection of track talent ever assembled in Victoria.

More than 500 entries are predicted for the meet with contestants coming from as far south as California and as far east as Winnipeg.

**OLYMPIC CLUB ENTRY**

One of the top clubs in Canada, the Vancouver Olympic Club, is sending 60 athletes, including Bill Greenhaugh, Barry Adams, Don Scott, Terry Dooley and Roger Mercier.

Greenhaugh competed on Canada's team in the Pan-American Games in the long and triple jumps. Adams is considered one of the best steeplechasers in Canada, Scott has been clocked in the mile at 4:05, and Dooley is another strong miler. Mercier has cleared six feet, six inches in the high jump.

Vancouver's rival club, the Burnaby Optimist Striders, has submitted 68 entries.

**OFFICIAL TRIALS**

Officials and general assistants are still needed for the meet and anyone interested may call Art Burgess at the YMCA.

The event has received sanction as official trials to name the B.C. team to compete for places on the national squad.

Junior events start at 10 a.m. while the open category competitons start at 6:30 and continue until 9 p.m.

## Veteran Slugger On Disabled List

DETROIT (AP) — Detroit Tigers have placed veteran infielder Eddie Mathews on the disabled list. Mathews, 37, has been undergoing treatment in a Detroit hospital for a back ailment and has not been responding to treatment.

## Adventurous Bid By Warwickshire

EDGBASTON, England (Reuters) — Warwickshire came close to repeating their 1964 victory over the Australian cricketers here Friday before they were held to a draw, 31 runs short of their target.

The county were set to make 299 in 210 minutes and made an adventurous bid for victory. Although still needing 60 with four wickets left, they claimed the extra 30 minutes and did not abandon their attempt until they lost their eighth-wicket pair with eight minutes left.

They eventually reached 268 for eight.

The Australians moved on to Hove for the 11th match of their tour satisfied to have maintained their unbeaten record despite a mammoth start of 394 for seven declared which left Warwickshire at one stage struggling to save the follow-on.

## Ace at Gregarrah

Joyce Williams fired a hole-in-one at Gregarrah Golf Club Thursday, dropping her tee shot into the cup on the 110-yard second hole while playing with Joan Molyneux.

**MOUNTIES GET LEFTY**

VANCOUVER (CP) — Vancouver Mounties of the Pacific Coast Baseball League have bought lefthanded pitcher Don Rowe, 32, from Waterbury of the Eastern League.

## Pats, Weyburn Bolt From Rebel Movement

WINNIPEG (CP) — The Canadian Hockey League, formerly the Western Canada Junior Hockey League, has lost two centres from its 11-point circuit when Regina interests announced they would not operate outside the Canadian Amateur Hockey Association and were joined by Weyburn.

Harry Bell, a Regina businessman who headed a group interested in replacing Regina Pats, said his group would work with the Pats' organization in hopes of establishing a Saskatchewan junior league.

He said Weyburn would definitely join his Regina group even though Weyburn had posted a $1,000 performance bond with the CHL.

Bell said he did not believe his group could operate outside the CAHA, "Even though we may not agree with many of their rules."

He said his organization had nothing against the junior league or its members but "the CAHA happens to be in control of hockey in Canada."

"All we can hope is that the two groups will sit down and iron this thing out."

## Umpire Ousts Richey After Temper Display

BRISTOL, England (AP) — Hot-headed Cliff Richey blasted a ball out of the court again in another temper tantrum Friday and was disqualified in his semi-final match of the West England tennis championships with Davis Cup team-mate Arthur Ashe.

In the other semi-final, Clark Graebner of New York beat Jim McManus of Berkeley, Calif., 6-3, 6-3.

Kerry Melville won the women's title by defeating Karen Krantzcke 6-0, 6-1 in an all-Australian final.

Richey was ordered off the court after a heated exchange of words with Col. Harry Evans, the umpire. The No. 3-ranking American from San Angelo, Tex., had arguments with umpires twice before in the tournament.

In the semi-final, Richey won the first set 6-4 and Ashe the second 6-3. Ashe, the No. 2 American from Richmond, Va., had just broken Richey's service for a 3-2 lead in the third set when Richey belted the ball out of the court. The fireworks started.

Evans requested Richey not to do it again. Richey said he would do what he wanted. One word led to another and Richey's expulsion.

## Goaltender Has Whips Cracking

By THE ASSOCIATED PRESS

The stellar goaltending of Scotland's Jack Reilly is helping Washington Whips move up in the North American Soccer League standings.

Reilly registered his third shutout of the campaign Friday night as the Whips downed New York Generals 1-0 before 5,685 fans.

In the only other game scheduled, Chicago Mustangs edged Detroit Cougars 3-2.

## CHANCE TO REIGN . . . . . . OVER TWO CLUBS

# Theo Busiest Tennis Miss

Ernie Cockayne, the second seed, and Marty Taylor, last year's finalist, both went tumbling Friday in men's singles semi-finals at the Victoria Racquet Club tennis championships. But there was no stopping Theo Booker.

Cockayne was the victim of a blistering comeback by third-seeded Roger Skillings and bowed, 1-6, 6-3, 10-8.

Skillings was to face top-rated John Fraser in today's final. Fraser defeated Taylor 6-1, 6-0 in Friday's other semi-final.

And Miss Booker, recently returned from Australia, stepped forward today with a chance to reign over two clubs. She reached the Racquet Club's women's final by defeating Wendy Cuppage 6-1, 6-0 Friday.

On Thursday, Miss Booker reached the finals of the Oak Bay club championship by defeating Kathy Metcalfe in straight sets.

Theo was to play defending champion Sally Wood in today's Racquet Club final. Sally defeated Nancy Hill, 6-1, 7-5 in Friday's other ladies' semi-final.

Then, back at Oak Bay, Miss Booker and partner Gill Boyd reached the women's doubles final by defeating the Metcalfe-Ella Hogg pairing, 1-6, 6-4, 6-4.



## ONE CHAMP TO ANOTHER

Congratulations of Canadian seniors champion Dr. George Bigelow (right) of Victoria go to George Beechler after Oregonian won Pacific Northwest Golf Association's senior title for third straight time. Dr. Bigelow finished in tie for fourth. (Times photo by Bill Halkett).

# Beechler Does the Job In Publicizing Prineville

People have trouble with Prineville.

Some want to spell it "Princeville" and others make it "Pineville."

But George Beechler makes sure you have the proper spelling. And as long as he keeps on winning, Beechler will keep Prineville, Ore., on the map.

A slick one-handicapper, Beechler picked off the Pacific Northwest Golf Association's seniors championship for a third straight year Friday by touring the tough Royal Colwood course with a three-over-par 73.

**SEVEN-STROKE EDGE**

Twice runner-up in the U.S. national seniors title-hunt, Beechler had earlier rounds of 76 and 75 to finish the 54-hole PNGA test with 224, seven strokes ahead of his nearest rival.

Warren Dawson of Palm Springs, Calif., the 1965 titlist, was runnerup with 75-80-76 — 231.

Elmer Button of Port Angeles was third, 79-76-78 — 233; followed by Canadian seniors champion Dr. George Bigelow of Victoria, 75-81-79 — 235, and Bob Bird of Salt Lake City. Another golfing medic, Dr. Max Hunter of Olympia, Wash., finished sixth with 76-80-81 — 237.

**COURSE PRAISED**

While Beechler came in for most of the plaudits at prize-giving time, the Oregonian had nothing but praise for Colwood's course.

"It has to be one of the finest courses I've ever played," he said. "And I have played a few in my day."

The tournament's best-ball prize went to Dawson and Seattle's George Cadwell, who combined for a nifty 63-67-65 — 195 on the par-70 course.

A Salt Lake City pairing of Bird and Steve Dunford finished a stroke behind with 67-66-63 — 196.

## BRITAIN LEADING CURTIS CUP TEST

NEWCASTLE, Northern Ireland (AP) — England's Margaret Pickard beat Kansan Jean Ashley in the final match of the day to lead Britain's women golfers to a 5-4 edge over the United States in the Curtis Cup matches Friday.

The 30-year-old Briton won the final two holes to top the 29-year-old former U.S. amateur champion from Chanute, Kan., 2 up.

This climaxed a series of tightly-waged matches over the 6,535-yard, par 38-38— 76 Royal County Downs links on the edge of the Irish Sea.

The British team, losers the last four times in this biennial competition, captured a 2-1 advantage in the morning's three foursomes and then split the six singles contests. Each won twice and halved two other matches.

The same nine-match program was to wind it up today.

## . . . And Enjoying Edge In Tennis Competition

LONDON (AP) — Virginia Wade led Britain's women's tennis team to a 2-1 lead Friday over the United States in the Wightman Cup competition.

Miss Wade trounced Mary Ann Eisel of St. Louis, 6-0, 6-1 in singles and teamed with Winnie Shaw for a 5-7, 6-4, 6-3 doubles triumph over Miss Eisel and Nancy Richey of San Angelo, Tex.

The Texas star, winner of the recent French open championship, crushed Christine Truman Janes, 6-1, 8-6 in the first match of the day on the Wimbledon courts.

Three singles and one doubles match will wind up the program today.

The Americans have won seven straight years and hold a 33-6 margin in the international duels. But the cup holders have been weakened by the loss of two of their top players—Billie Jean King and Rosemary Casals—to the pro ranks.

*BASEBALL CLASSES*

## Leagues to Pick Boys for School

Forty Victoria boys are scheduled to receive something special in the way of baseball instruction.

They are the ones who will be selected from city Babe Ruth, Pony and Colt leagues to attend an instructional school at Topaz Park, July 1 to 6.

Sponsored by the Victoria and District Baseball Association, the school will be conducted by the staff of the Okanagan Major League Baseball Camp, under the direction of Dale Parker, instructor at the Okanagan camp since 1961.

With Parker will be Mal Walton, Dick Calvert and Ken Lehman.

**NUMBER LIMITED**

Since correct instruction is difficult with too large a group, the Victoria school will be limited to 40 players of 13 to 15 years selected from the Victoria, Cosmopolitan and Optimist Babe Ruth leagues, the Layritz, Triangle and Carnarvon Pony leagues, and the Victoria Colt league.

League presidents will nominate outstanding players to a VDBA committee as candidates for the Topaz Park school, which will have morning and afternoon sessions.

## Contest for Dads Set at Meadows

Glen Meadows Golf Club will hold a "Father's Day" tournament Sunday with players starting at the following times:

9:30—B. Gingell, D. Fuller, G. Hess, H. Drew.
9:38—H. Jacobsen, G. Hay, D. Norbury.
9:45—C. Watkins, A. Whitehouse, D. Donald.
9:38—A. Smith, B. Sluggett, T. McLister.
10:00—A. Dagg, B. Robertson, K. McCulloch.
10:07—B. Evans, P. Cooper, H. Gaunt.
10:15—E. Salt, D. Barr, B. Robertson.
10:22—A. Young, A. Effa, G. Etherington.
10:30—W. Helgason, A. Gray, D. Woodruff.
10:38—B. Bailey, A. Murgatroyd, R. Garland.
10:45—G. Perks, M. Brown, B. Price.

Post entries will be accepted.

## Victoria Trio Captures Cup

Playing on their home Victoria Lawn Bowling Club greens, Alice McConnell, Rhoda Ayres and Ella Raines won the "A" section of the Simmons Cup triples competition.

Taking "B" section honors was the Victoria West trio of Meina Wakefield, Joan Turner and Florence McDowell.

The Victoria West greens will be the site next week of doubles competition for the Baker Trophy. Opening games are scheduled for 1:30 p.m. Tuesday and 10 a.m. Wednesday with the following draw:

**TUESDAY**

Botel-Gavin vs. Carter-Another; Kinnaird-Johnson vs. Carter-Turner; Atkins-Martin vs. Cole-MacGillivery; Linders-Shaw vs. Weaver - Wood; Dickie - Bolton vs. Bennett - Siddons; Wright - Thompson vs. Johnson-Robson.

**WEDNESDAY**

Wakefield - Turner vs. Thirlwell - Tidbury; McNair-Fairful vs. Fevang-Anderson; Holling-Palmer vs. Keating-Findlay; Perrins-Thompson vs. Turner-Sage; Stuart-Yule vs. McDowell-Keating.

## Bowling Competition Tries New Formula

Oak Bay Lawn Bowling Club's inter-club competition for the Greenslade Cup triples will this year be played under a flight system instead of sectional play. First-game winners moving into the "A" flight and the losers into a "B" event.

Following is first draw, starting at 7 p.m.:

Thursday—Hall vs. Lynas; Renfrew vs. Hobbs; Dickie vs. Martin; Westaway vs. McGregor; Hadfield vs. Tapp; Barr vs. Walker.

Friday—Fleck vs. Wakefield; Fyvie vs. Clegg; Linders vs. Hilliard; Russell vs. Gavin; Fea vs. Noill.

ASK
About COLONY REALTY'S Real Estate Computer.
Call COLONY, 386-3231

# Stamina Big Asset In B.C. Golf Chase

Johnny Russell is planning to make it two straight, two former champions are gunning for another title, flocks of other talented fairway artists are ready for shots at golf glory, and 30 clubs are represented in the field of 83 entrants.

That was the picture today at Gorge Vale Golf Club, where the gruelling scramble for the B.C. Amateur championship gets under way Monday morning with Russell, the long belter from Vancouver's Point Grey club, rated a good bet to retain the title he won last year.

Several contestants were testing their skills against the long, par-73 Gorge layout today and it appeared obvious that it will be a pair of weary men who survive six rounds in five days on the hilly course before clashing in Saturday's 36-hole, match-play final. Stamina as well as skill with sticks could be an important factor.

Bert Ticehurst, the perennial threat from Vancouver's McCleary course who won the crown in 1964, and Laurie Kerr, the six-time Victoria champion from Royal Colwood who collected the provincial title in 1960, are the former champions.

**DONALDSON ENTERED**

Other Vancouver-area contenders Art Donaldson, former Victoria Amateur winner; Gordie Fairburn and Bud Bird, who lost to Russell in the 1967 final.

Numbered among the Victoria entrants are city junior king Cec Ferguson, two-time city Amateur champ Ricky Kent, veteran Vic Painter, junior Dave Mick and southpaw Hal Jacobsen.

Following 18 holes of medal play Monday and Tuesday, the field will be trimmed to the low 64 players for a 36-hole test Wednesday.

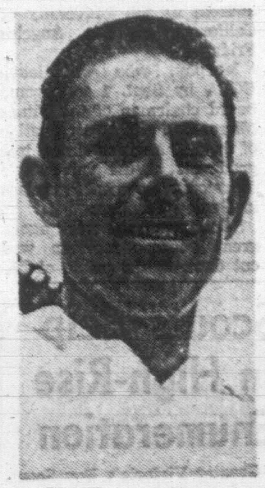
**EIGHT IN MATCH-PLAY**

From there, the eight leaders after the 72 holes will advance into match play, contesting the 18-hole quarter-finals Thursday. Semi-finals, over 18 holes, are slated Friday and the two survivors will battle for the title Saturday over a 36-hole route.

Selections to the B.C. team for the Canadian Amateur championship and Willingdon Cup inter-provincial team matches will be made following the tourney.

Draw for the first two days with Monday's times listed first:

8:30 and 11:39 a.m.—A. Fulton (GV); T. Tuell (Fir); C. Gribling (BG).
8:37 and 11:32—L. Larson (ML); L. Ford (Fr); J. Frye (Hol).
8:44 and 11:25—J. Evans (RC); C. Kelly (GS); K. Wenger (Fir).
8:51 and 11:18—J. MacGregor (GS); G. Alexander (WP); B. McPhee (Kel).
9:58 and 11:11—Rawlings (OH); D. Nicholas (MD); H. Rogan (Fr).
9:05 and 11:04—G. Currie (GS); J. Russel (Q); V. Painter (RC).
9:12 and 10:57—B. Field (Kit); T. Moryson (PM); N. Pumfrey (GV).
9:19 and 10:50—W. Hodgson (Fr); G. Fairburn (Sh); W. R. Wightman (GV).
9:26 and 10:43—J. Gannon (SP); D. Stewart (MD); R. L. Clarkson (GV).
9:40 and 10:29—R. Pyke (GS); A. Brown (U); B. Bird (Q).
9:47 and 10:22—S. Cole (Mer); L. Kerr (RC); I. Daniels (GO).
9:54 and 10:15—R. Smith (Kam); R. Bishop (U); A. Donaldson (GS).
10:01 and 10:08—B. Downey (GO); H. Canfield (McC); G. Robinson (R).
10:08 and 10:01—W. Cordingley (GO); M. Buckley (MD); P. Gilll (Fr).
10:15 and 9:54—C. Ferguson (GV); M. Zlotnik (R); R. Ellison (PG).
10:22 and 9:47—B. Ticehurst (McC); A. Greenstreet (F); J. Russell (PG).
10:29 and 9:40—R. Kent (RC); H. Jacobsen (GM); D. Roxburgh (MD).
10:43 and 9:26—D. Mick (GV); B. Nagle (GS); R. P. Hagel (RC).
10:50 and 9:19—M. Kuzek (GO); D. Tuttle (U); T. Langlois (GV).
10:57 and 9:12—V. Familinow (Pen); V. Clarkson (GV); C. Weems (Cap).
11:04 and 9:05—G. Owen (S); C. Soberg (GV); T. Hardy (OH).
11:11 and 8:58—W. Pettigrew (PG); U. Allen (GV); B. Wilson (RC).
11:18 and 8:51—L. Drummond (MD); B. Lindsay (GV); F. Cotton (Fr).
11:25 and 8:44—G. Barnes (CH); D. Austin ((GV); R. Haw (S).
11:32 and 8:37—G. Smith (CH); P. Buckley (WP); A. Bridge (GV).
11:39 and 8:30—M. Kahl (Wil); J. Harris (GV); F. Wellsby (Fr).
11:46 and 8:23—R. Wetters (Sh), G. Williams (RC), J. Scott (RC).
11:53 and 8:16—H. Thorburn (RC), D. Norbury (GM).



BERT TICEHURST
. . . former champ

# Lyon Extends Carls' Hunger

Carlings are starting to nudge Red Lions' record for futility in the Senior Men's Softball League at Central Park.

Red Lions had to go 13 games last season before finally breaking the ice. Veteran lefthander Don Lyon pushed Carlings through to a 12th game without a win Friday.

Lyon's two-hit pitching effort carried Bate Construction to a 2-0 victory over Carlings. He walked two and each time the runner was cut down trying to steal. The only others to reach base against Lyon were Ernie Savoie and pitcher Dave Norman, both with singles.

**ERROR HELPS**

Singles by Barry Milne and Don Lancaster sandwiched a throwing error by Norman to give Bates both their runs in the first inning.

The league enjoys an open weekend but one member team — second-place Colony Inn — will be participating in the Northwest Invitational tournament at Vancouver. Colony is scheduled to play its first game this evening against Auburn.

| | W | L | T | Pts. |
|---|---|---|---|---|
| Nanaimo O'Keefes | 12 | 1 | 0 | 24 |
| Colony Inn | 9 | 3 | 0 | 18 |
| Molsons | 8 | 5 | 0 | 16 |
| Red Lion Inn | 7 | 6 | 0 | 14 |
| Bate Construction | 5 | 6 | 1 | 11 |
| Nanaimo Tally-Ho | 3 | 10 | 0 | 6 |
| Carlings | 0 | 11 | 1 | 1 |

Next game: Monday — Molson vs. Colony Inn.

| | | | |
|---|---|---|---|
| Bate Construction | 200 000 0—2 | 4 | 1 |
| Carlings | 000 000 0—0 | 2 | 2 |

Don Lyon and Paul Morrison; Dave Norman and Doug Wilson.

## Playoff Format Changed

Little League baseball players will compete under a different system this season while chasing playoff championships.

Replacing the double - loss elimination style used in former years will be modified round-robin competition.

Little leaguers will launch their bids for local area titles on July 20 and start the Vancouver Island tournament on July 29.

From there, the tournament trail leads to the provincial playoff at Vancouver, the Canadian tournament at Windsor and the World Series at Williamsport, Pa.

Tournament schedule:

Area—Hampton Park, July 20 to 27; Gordon Head Park, Lake Hill Park and Lake Cowichan Park, July 22 to 27.
Vancouver Island—Victoria West Park, July 29 to Aug. 1.
Provincial—Vancouver, Aug. 5 to 10.
Canadian—Windsor, Ont., Aug. 12 to 17.
World Series—Williamsport, Pa., Aug. 19 to 24.

*RECORD ENTRY*

## Six-a-Side Tournament

The ninth annual Victoria and District Cricket Association's six-a-side tournament flows into two parks because of a record entry.

Twelve teams are entered in the Albion-sponsored event, scheduled Sunday at Windsor and Beacon Hill parks.

Semi-finals and final (at 5 p.m.) will be played at Beacon Hill. Semi-final matches start at 3 and 4 p.m.

First-round draw:

**BEACON HILL**

11 a.m.—Castaways "A" vs. Albions "B".
12 noon—Incogs vs. Cowichan "A".
1 p.m.—Castaways "B" vs. Cowichan Juniors.

**WINDSOR PARK**

11 a.m.—Victoria Junior "A" vs. Victoria Junior "B".
12 noon—Oak Bay vs Albion "A".
1 p.m.—Alcos vs. Cowichan "B".

# Sooke Loses Victory In Committee Room

The action was all for naught at Heywood Avenue Park Friday.

Sooke Hotel defeated King's 7-4 but the Stuffy McGinnis Men's Softball League decision was promptly protested. The protest, based on a rules interpretation, was just as promptly upheld.

As a result, the teams will replay the game as part of a tripleheader Sunday, starting 3:30 p.m.

The protest also wiped out a fine effort by Bob Brown. The Sooke first basemen hit three-for-four, scored once and drove in four runs.

| | W | L | T | Pts. |
|---|---|---|---|---|
| Luckies | 8 | 3 | 0 | 16 |
| Lake Cowichan | 7 | 1 | 0 | 14 |
| B.C. Telephone | 7 | 3 | 0 | 14 |
| Bottle Exchange | 6 | 4 | 1 | 13 |
| Century Inn | 4 | 6 | 0 | 8 |
| King's Hotel | 3 | 6 | 1 | 7 |
| Sooke Hotel | 3 | 9 | 0 | 6 |
| Nelson's Cleaners | 2 | 9 | 0 | 4 |

| | | | |
|---|---|---|---|
| Sooke Hotel | 400 020 1—7 | 8 | 7 |
| King's Hotel | 022 000 0—4 | 8 | 4 |

Wayne Stolth and Mickey Walker; Rick Rawnsley, Mike Cox (L), Rawnsley (5) and George Kelly.

## O.C. CRICKET

LONDON (Reuters)—Results of Friday's cricket matches:

Hampshire beat Oxford University by 235 runs. Hampshire 265 and 242 for 4 declared; Oxford University 109 and 163.

Middlesex beat Nottinghamshire by 10 wickets. Middlesex 305 for 6 declared and 63 for no wicket; Nottinghamshire 115 and 252.

Glamorgan 382 for 6 declared and 292 for 2; Sussex 375. A draw.

Northhamptonshire 285 and 230 for 4 declared; Worcestershire 277 for 6 declared and 34 for 1. A draw.

Lancashire 217 and 214 for 3 declared; Derbyshire 229 and 169 for 7. A draw.

Essex 125 and 335 for 9 declared; Somerset 260 and 121 for 5. A draw.

Leicestershire 352 for 8 declared, Surrey 294 and 314 for 5. A draw.

Australians 394 for 7 declared and 161 for 7 declared; Warwickshire 257 and 268 for 8. A draw.

DATSUN pickup.. the tough customer

$2095



New '68 Datsun Pickup works hard with full synchromesh 4-speed transmission and 6 ft. long steel cargo bed can haul up to 2000 lbs. Handles like a passenger car! Saves up to 50% on low cost and upkeep, amazing gas economy. Fully equipped! White sidewalls, heater & defroster, alternator, comfortized vinyl cab interior and more! Value haul of '68!

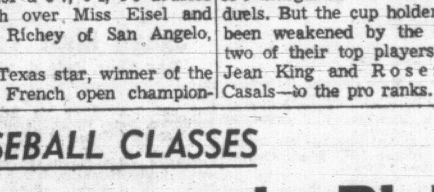
Rugged, amazingly economical —proven workhorse on the job! Powerful Overhead Valve Engine

Parts and service available coast to coast

DAVID MOTORS LTD
1101 Yates at Cook

DATSUN
THE MORE FOR YOUR MONEY CAR
386-6168

— Growing With Victoria —



John's FRONT-END SERVICE

15 Day Alignment Expertly Done on "Bean" Aligner. Service Special ..... $8.00

PENNER TIRES

POPULAR SIZES — INCLUDING SPORTS OVALS
UNBEATABLE PRICES!
COMPARE BEFORE YOU BUY

3357 TENNYSON AVE. 385-1811
(Behind Red Lion)

## SPORTS MENU

**TONIGHT**

**AUTO RACING**
7:00 p.m.—Time trials for stock car race, Western Speedway.

**SUNDAY**

**SOFTBALL**
1:30 and 4:00 p.m.—Junior men's exhibitions, King's Hotel vs. Beaufort Hotel (Port Alberni), Denford Electric vs. Beaufort, Central Park.
6:30 p.m.—Junior Men's League, Denford Electric vs. King's Hotel, Central Park.
2:00 and 6:45 p.m.—Stuffy McGinnis Senior Men's League, Nelson's vs. Century Inn, King's Hotel vs. Victoria Luckies, Heywood Avenue Park.

**BASEBALL**
1:00 and 3:00 p.m. — Victoria Colt League, Vista Social vs. Evening Optimists, Smith Cedar vs. Carpenters, Topaz Park.
1:00 and 3:00 p.m.—Evening Optimist Babe Ruth League, Blaney's Travel vs. Western Equipment, Camosun Electric vs. Lake Hill Market, Reynolds Road Park.
1:00, 3:00 and 6:30 p.m.—Carnarvon Pony League, Stockers vs. Estevan Merchants, Saanich Lions vs. Dominion Hotel, One-Stop vs. Brown's Nurseries, Carnarvon Park.
1:00 and 6:00 p.m. — Connie Mack League, Painters vs. Central Saanich, Cosmo Royals vs. Tillicum Athletic, Windsor Park.
1:00 and 3:00 p.m.—Victoria Senior Amateur League, doubleheader, Orphans vs. Cowichan, Layritz Park.

**CRICKET**
2:15 p.m.—Victoria and District Association, six-a-side tournament, Beacon Hill Park.

**MOTORCYCLE RACING**
1:00 p.m. — Second annual Saanich scrambles, baseball park between Elk and Beaver Lakes.

**MONDAY**

**SOFTBALL**
6:45 p.m. — Victoria Senior Men's League, Molsons vs. Colony Inn, Central Park.
6:45 p.m. — Stuffy McGinnis Senior Men's League, B.C. Telephone vs. Sooke Hotel, Heywood Avenue Park.
6:30 p.m. — Junior Men's League, Strathcona Hotel vs. Morrison Motors, Lower Central Park.

**BASEBALL**
6:15 p.m.—Victoria Colt League, Skyline Roofers vs. Smith Cedar, Topaz Park.
6:30 p.m.—Evening Optimist Babe Ruth League, Oakcrest Shopping vs. Patterson Construction, Reynolds Road Park.
6:30 p.m.—Connie Mack League, Victoria Optimists vs. Evening Optimists, Windsor Park.

**GOLF**
8:30 a.m.—First round of B.C. men's amateur championship, Gorge Vale Golf Club.

## Bathgate Beaten By Five Strokes

TORONTO (CP) — Ken Girard, a former Toronto Maple Leaf forward, won the annual National Hockey League golf tournament Friday for the third time.

Girard shot a three-under-par 68 to beat out Andy Bathgate, also a three-time winner and defending champion, by five strokes.

PUZZLED?

763 FORT ST.
The ONE, The ONLY
London Drugs
OPTICAL DEPT.
"LOOK FOR THE NAME ON THE DOOR"
763 FORT ST.
DOWNTOWN VICTORIA
386-7578

JUDO
for Beginners
SPECIAL SUMMER COURSE
For Young Men 18 and Over
TUES. AND THURS., 7:00 - 8:30 P.M.
16 Lessons starting July 2nd
- Black Belt Instructor
- Judo Uniforms for rent
- Cost $20.00
- Recreational Swim Available
VICTORIA YM-YWCA
880 Courtney St. 386-7511



CABLEVISION
ALL THE SPORTS
ALL THE CHANNELS
ALL THE TIME
CALL 477-1884

ONE-DAY SPECIALS
MONDAY ONLY — AT CAPITAL
CLEAN-UP SPECIALS!

One day only—MONDAY—your choice of six cleaning aids, regular to 1.49 each, at ONE LOW PRICE!
- 8-oz. Yacht Mop
- Dust Mop
- 32-oz. Easy Off All-Purpose Cleaner
- Soft Sweep Broom
- Heavy Duty Plastic Pail
- Corn Broom

YOUR CHOICE, SALE, EACH ..... 99¢

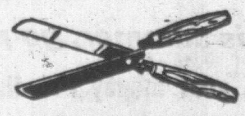
TOM MACK SPOONS
Genuine Tom Mack No. 5 Spoons—Chrome or 50/50 brass. Limit 4 per customer! SALE, EACH ..... 49¢

RAID WEED KILLER
500 shots—just aim and shoot weeds dead! 1-lb. 7-oz. pressurized can. SALE, EACH ..... 1.49

LADIES' SHELLS
Italian sleeveless, ribbed knit shells in white/green with narrow horizontal black stripe trim. Sizes M. and L. Reg. 3.95. SALE, EACH ..... 99¢



PUSH BROOM
14" width push broom with long, heavy duty Bassene bristles. Ideal for basements, garages, patios, etc. SALE, EACH ..... 2.99



HEDGE SHEARS
Made in England by Broonfield. 8" Sheffield steel blades with sturdy 8" wooden handles. SALE ..... 1.49

Capital IRON & METALS LTD AND SUPPLY COMPANY
1824 - 32 STORE STREET 385-9703

**PEACE RIVER TOUR**

**Alaska Highway, Cariboo Trail, Barkerville, Etc.**

**June 27th to July 3rd**

**7 Days — $115 Dbl. Each**

3 Excellent Dinners

At Fraser Canyon, Cache Creek, Williams Lake, following the Cariboo Trail to Prince George, over John Hart Highway to Chetwynd, tour of Peace River Dam, Fort St. John onto Alaska Highway to Dawson Creek, to Barkerville, spending the day. We treat you to Theatre Royal, visit the old buildings, etc.; to Quesnel, to Kamloops, Nicola Valley and Manning Park, visiting the three-mile slide, and to home.

7 Seats Left

**YELLOWSTONE**

**Including Salt Lake City, Bryce, Zion and Grand Canyons, Las Vegas, Reno.**

**Sat., July 6th - 20th**

**15 Days—$225 Dbl. Each**

9 Seats Left

Write or Phone for Free Itinerary

Membership Dollar Yearly

**Capital City Travel Club**

224 YARROW BLDG. PHONE 384-1432



**RENT A CAR IN BRITAIN**

from

**MORLEYS of KINGSTON**

800 latest MORRIS vans, saloons and travellers; FORD saloons and estate cars; 4-berth MOTORIZED CARAVANS (campers); all with seat belts; automatics available.

Let us meet you on arrival at LONDON or GATWICK AIRPORT

**WINTER from £5 per week**

**SUMMER from £10 per week**

Including Insurance and additional arrangements to cover LIABILITY TO PASSENGERS, personal accident and loss of luggage.

**NO MILEAGE CHARGE**

Period hire discounts up to 30% Brochure and quotation by airmail.

76, Cambridge Road, Kingston-on-Thames, Surrey, England

or

Povey Cross Motors, Nr. Gatwick Airport, Horley, Surrey, England
CABLES: "Karhire", Kingston



**LAST CALL**

FOR SPECIAL 21-DAY JET FARES TO ENGLAND AND EUROPE

**LONDON—$345**

Departing July 21, *Aug. 10, *Aug. 11, Aug. 24, Sept. 21, Sept. 27, Oct. 12, Nov. 2 and 15.

**GLASGOW—$320**

Departing *July 3, Sept. 11 Oct. 6

**FRANKFURT—$386**

Departing—July 6, Aug. 3

*—Plus high season air fare supplement of $54.00

Our inclusive tours, including accommodations, transfers, car hire, and or British Thriftrail Coupons, at a cost of $76.00 to be purchased with fare.

**TRAVELEYDEN TOURS LTD.**

768 FORT 388-4201



**LUGGAGE Specials**

for the Resort and Cruise Set



From Victoria's Luggage Headquarters

**THIS WEEK'S SPECIAL**

Ladies' WARDROBE— Reg. $31.50 ..... $24.95

Ladies' WEEKENDS— Reg. $26.95 ..... $21.50

**McMARTIN'S**

LEATHER GOODS

1605 Douglas 384-6613


# Violence Contributed By 'Anguished' Students

LOS ANGELES (UP) — many students who cried out in anguish at the assassination of Sen. Robert F. Kennedy have themselves contributed to the violence of the time, Chancellor Franklin D. Murphy said in his farewell address at the University of California at Los Angeles Friday.

Murphy, who will leave UCLA by Sept. 1 to become board chairman of the Times Mirror Co., parent corporation of the Los Angeles Times, told graduates at the university's 49th commencement exercises in Pauley Pavilion:

"Just about one week ago a great young American was cut down in the prime of life as his brother had been before him. It was an act of senseless, unreasoned passion.

"And why, cried members of your generation, must these violent acts characterize our time?

"Many of those who asked that question in universities all over this country were individuals who themselves had decided to take the campus law into their own hands, to confront, to occupy and destroy property.

"They seem not to comprehend a lesson of history that violence breeds violence — that it is in fact an infectious disease, and that the only treatment for this disease is reasoned dialogue, due process and the rule of law."

The capacity crowd of 13,000 at the commencement seemed to be in the same frame of mind as the chancellor, as an antidraft demonstration planned for the opening of the exercises was a dismal failure.

## Scouts Help In High-Rise Enumeration

Greater Victoria's Boy Scouts Monday will begin helping the United Appeal to be prepared for this fall's campaign.

The boys will scout out the city's high-rise dwellers.

R. B. Hutchison, chairman of the appeal's campaign committee, said that so many apartment blocks have been built in the last year that a survey of where they are and how many persons live in them "is essential" to canvassing.

Most of the district's 1,000 scouts, venturers and rovers, who form one of the appeal's 23-member agencies, will tour apartment lobbies to count mailboxes and determine whether special arrangements must be made for entry.

Scout headquarters have asked for the co-operation of building managers.

The United Appeal campaign will begin Sept. 30. Its objective, expected to be above the $600,000 raised last year, is to be announced later.


**ASK**

About COLONY REALTY'S Real Estate Computer. Call COLONY, 386-3231



**PASSPORT PHOTOS**

Photostatic Copies of Documents

Jus-Rite Photos 716 Yates St. 384-1852




**SPECULATION** has increased over the possibility that Senator Edward Kennedy may be offered the second slot on a Democratic presidential ticket headed by Hubert Humphrey. A Humphrey campaign aide said in Washington that Ted Kennedy "was not only desirable but essential to give recognition to what happened in the primaries." Friends of Kennedy say he will not make a decision on his future political plans for another month.

# Assassin Prisoner Seeks Psychic Power

SAN JOSE, Calif. (AP) — Sirhan Bishara Sirhan joined the Rosicrucian Order, a group that follows a philosophy designed to develop "psychic powers," a few months before he was arrested for the murder of Senator Robert F. Kennedy, a Rosicrucian officer has revealed.

Arthur Piepenbrink, 46, supreme secretary, said Friday that Sirhan was granted membership after applying by letter to the organization's headquarters here.

Piepenbrink said the 24-year-old Jordanian immigrant's membership had lapsed for nonpayment of dues. A spokesman said the Ancient Mystical Order of Rosae Crucis, the worldwide order's official name, expounds "a system of metaphysical and physical philosophy intended to awaken an indiyidual's dormant psychic powers."

One of the questions on the Rosicrucian application form filled out by Sirhan was: "Do you try to practice good citizenship and obey the laws of the country in which you live?"

Piepenbrink said Sirhan answered, "Yes." He said if the answer is anything other than yes, the application is rejected.

## Prisoners Guilty

FRANKFURT (AP) — Two former prisoners of the Auschwitz concentration camp—Bernhard Bonitz, 61, and Josef Windeck, 64—were sentenced Friday to life imprisonment for the murder of other prisoners in Nazi Germany's largest death factory. The court found Windeck guilty of five murders and Bonitz guilty of one. Bonitz had been charged with 72 murders and Windeck with 117.


**GO GREYHOUND**

...and leave the driving to us

**JULY 1 WEEKEND OKANAGAN TOUR**

**3 Days dbl., $50 each**

This 3-day tour will leave Victoria, Saturday, June 29 by bus and ferry to Vancouver, then Greyhound to Chilliwack, Hope, Manning Park, Princeton and Penticton overnight at the Prince Charles Hotel. Second day: Then through the Okanagan Valley along the lakeshore to Kelowna and Vernon, overnight at the Plaza Hotel, Kamloops. Third day: We follow along the Kamloops Lake to Savona, Cache Creek, Spences Bridge, Lytton, along Fraser River to Hope, Vancouver and home. Fare, $50 each double.

**SEATTLE TOUR**

**June 29**

**3 days dbl., $25 each**

This 3-day tour will leave Victoria at 10:15 a.m. by Black Ball Ferry to Port Angeles, then by Greyhound to Seattle with 2 nights at Vance Hotel, room with bath. Leave Seattle 4:45 p.m., arrive Victoria 10:00 p.m. Sunday. Fare, $25 double each, extra night if required.

**PORTLAND TOUR**

**June 29**

**4 days dbl., $39 each**

This 4-day tour leaves Victoria at 10:15 a.m. by Black Ball Ferry to Port Angeles, thence by Greyhound to Seattle, then De luxe Express Bus to Portland with 2 nights at the Park Haviland Hotel, room with bath, return to Seattle with one night at Vance Hotel. Return to Victoria 6:00 p.m. Monday. Fare, $39 double each.

**SAN FRANCISCO TOUR**

**8 days dbl., $119 each**

This 8-day San Francisco tour leaves June 29, 10:15 a.m. by Black Ball Ferry, connects by Greyhound at Port Angeles to Seattle, Portland overnight, then to San Francisco for 4 nights at the Oxford Hotel with de luxe city tour. We return to Eugene and Seattle overnight and ferry home. Cost of tour $119 each, double; twins and singles available.

**Banff Calgary Stampede**

**July 5 to 11—Fare $149**

This de luxe, Scenicruiser Greyhound bus tour leaves our office July 5 for Vancouver, then on to Prince Charles Hotel, Penticton, overnight; then on to Banff and Calgary. See the grand parade, grandstand seats at the Stampede. Also included is a city tour and time to visit friends.

Then on to the King Edward Hotel, Banff, with de luxe tour of the Canadian Rockeries and Columbia Ice Fields, and special banquet dinner with entertainment.

We then travel over Rogers Pass to Kamloops, overnight at the Plaza Hotel; then down the Fraser Canyon to Hope, Vancouver and home. Cost of complete tour; doubles, $149 each; twins and singles available.

**Montreal to England**

**From Victoria One Way $235**

One-way reduced fares to England in September. Ferry to Vancouver, rail to Montreal, cargo liner to British port. Fare from Victoria, $235, according to type of ship and rail accommodation. Some ships with private shower and toilet.

**Skagit River Tour**

**Day Tour, July 6, $9.85**

Skagit River tour. This escorted tour leaves our office 9:00 a.m. to Swartz Bay and Tsawwassen via Bellingham, Burlington, Sedro Wooly, Hamilton, Concrete, Shannon Dam and along the Skagit River. We return by Linden, Langley Tsawassen. This is one of our most scenic tours. Home by 8:20 p.m. Fare $9.85.

Your Greyhound travel agent

**GEORGE E. WILLIS**

(Between Johnson and Yates Street)

1320 Broad Street—385-5242



**B.C. PARLOUR CAR TOURS**

**COMBINATION NOR'WESTER - PEACE RIVER**

**8 Days—Departs July 15**

A once-a-year opportunity to combine two of our famous tours for one low price. Features such as Fraser Canyon, Barkerville, "Gay Nineties" stage show, Peace River Damsite, the largest of its kind in North America. The fabled "Inside Passage" aboard the "Queen of Prince Rupert"; historic Indian villages. De luxe hotels and a farewell dinner included. You will long remember this exciting tour.

Fare: TWB $169.55, SWB $186.10.

**EXPLORATION TOUR**

**BRITISH COLUMBIA and ALBERTA**

**10 Days—Departs Aug. 9**

Compare these features — Travel aboard de luxe air conditioned, lavatory equipped motor coach. Overnight on the "Queen of Prince Rupert"; visit New Hazelton, Smithers, Prince George, Pine Pass, Peace River Damsite, Dawson Creek; Alberta Prairies, Edmonton, Calgary, Banff, Columbia Ice Fields, Rogers Pass, Kelowna, Penticton, Manning Park, Gulf Islands, covering more than 3,000 miles. Enjoy the services of our escort: de luxe hotels, farewell dinner, sightseeing tours and all transportation included.

We guarantee this tour will please young and old alike.

Fare: TWB $207.65, SWB $241.00.

**BANFF-CALGARY**

**7 Days—Departs July 27**

Thrill to the many scenic wonders of nature and a holiday through Banff and Calgary and enjoy the Waterton Lakes, on this B.C. Parlour Car Tour. Seven days and six nights with the following highlights; cruise through the Gulf Islands, see fertile farmlands and the Fraser River Delta, Fraser Canyon, Rogers Pass; thrill to the beautiful Glacier National Park, the Canadian Rockies and the Columbia Icefields. In Calgary you will visit the famous St. George's Island and an entire morning is devoted to a comprehensive tour of the museum and zoo, the great dinosaurs of Prehistoric times, are amoung the finest in Canada. You will also visit Fort McLeod, Crowsnest Pass —drive over the Kootenay Skyway, see Creston, Trail, Grand Forks, Penticton and the wonderful Waterton Park. Tour includes all transportation and ferry costs; some sight seeing and banquet, and it can be yours for the low cost of: TWB, $125.80; SWB, $153.25.

**COACH LINES**

TRAVEL BUREAU

For Further Information and Reservations

Please call 385-4411 Local 24



Advertise Regularly and Increase Profits


# Outbreak of Grief Syndromes In Wake of Kennedy Murder

WASHINGTON (WP) — Some people have become so grief-stricken over the assassination of Sen. Robert F. Kennedy that they have suffered real and imaginary physical illness as a direct result.

Five Washington doctors say that they and many of their colleagues have treated patients for what is called the "grief syndrome" and said a similar, larger outbreak of cases occurred following the assassination of President John F. Kennedy in 1963.

One doctor reported a patient of his suffered what appeared to be a mild stroke — blurred and double vision, numbness on one side of the body — when actually there was nothing physically wrong.

He said it turned out these symptoms were induced by remorse the man felt over Sen. Kennedy's murder.

The five doctors said that most of the grief-inspired cases concerned minor complaints ranging from headaches through upset stomachs and backaches.

## Fine Butchers On Food Charge

MONTREAL (CP) — St. Lawrence Butchers Ltd., of Montreal have been fined $600, the maximum penalty, by Judge Raphael Beaudette of municipal court for violating a city health bylaw prohibiting the sale of meat from animals that have died from accident or disease.

The company pleaded guilty Friday to three charges of selling unfit meat.

# RACE ENTRIES, RESULTS

EXHIBITION PARK

FIRST RACE — Claiming, $1,425, for three-year-olds and up foaled in Canada, six and one-half furlongs:

Western Chief (J. Arnold) ..... 110
Mercilynn (Pacheco) ..... 115
Malispina (Terry) ..... 120
Heather W. (Howg) ..... 115
Glenview Belle (Barroby) ..... 115
Jayie (Baze) ..... 120
Sherri's Star (no boy) ..... 105
Western Shadow (Strange) ..... 117
Ladys Affair (Gilbert) ..... 110
Miss Electric (Ulrich) ..... 115

Also eligible:

Flying Phillip (Tierney) ..... 120
Silver Cinnamon (Barroby) ..... 109
Peace Lady (R. Arnold) ..... 109
Sirinki (McLeod) ..... 107
Corona D'Oro (Salas) ..... 115
Taycalls Pride (Johnson) ..... 115
Murrayville (Phillips) ..... 120
Tuffins (Tierney) ..... 115
Raymond Bam (no boy) ..... 110
Forest Heights (Baze) ..... 114
Mug Up (Strange) ..... 109
Conibhal (Broomfield) ..... 115
Eliabhai (Terry) ..... 115
Seven L. (no boy) ..... 110

SECOND RACE — Allowance, $1,480, for two-year-olds foaled in Canada, nursery course:

Kelbo (Barroby) ..... 120
King Pit (Phillips) ..... 120
Indian Painting (Broomfield) ..... 120
Julie Anza (Pacheco) ..... 117
Targeteer (Tierney) ..... 117
Wee Angel (Terry) ..... 117
Radio Hill (R. Arnold) ..... 120
Le Mirage (Lanoway) ..... 117
High Magi (Saputo) ..... 120
Earl Of Pit (Ulrich) ..... 120

Also eligible:

Hard To Reason (Baze) ..... 120
Dr. G. G. Mac (Strange) ..... 120
Valley Of The Moon (Lanoway) ..... 117
Drew Lea (Ulrich) ..... 120

THIRD RACE — Claiming, $1,425, for three-year-olds, six and one-half furlongs:

Mike L. (R. Arnold) ..... 117
Indian Charm (Anderson) ..... 122
Bellicoso (Tierney) ..... 117
Lindas Miss (Barroby) ..... 117
Splendid Miss (Baze) ..... 112
Shell Fight (Gilbert) ..... 110
Red Mutineer (Howg) ..... 117
Inverdeen (Terry) ..... 112
Angel Quest (McLeod) ..... 107
Morietta (Lanoway) ..... 112

Also eligible:

Kellios (Baze) ..... 117
Royal Akim (Barroby) ..... 117
Sailors Caper (Pacheco) ..... 122
Fleet Fleet (Ray) ..... 105

FOURTH RACE — Claiming, $1,425, for three-year-olds and up, six and one-half furlongs:

Count Free (Broomfield) ..... 119
Royal Arm (Pacheco) ..... 119
Final Diagnosis (Tierney) ..... 122
Pride Of Glen (Salas) ..... 119
First Blessing (Anderson) ..... 122
Basket Carrier (R. Arnold) ..... 114
Gay Bond (Lanoway) ..... 122
Johnny Reigh (Baze) ..... 122
Ground Attack (Barroby) ..... 122
Johnnie Hawk (Dailey) ..... 122

Also eligible:

Double Jewel (Pacheco) ..... 119
Sonny Blaze (Gilbert) ..... 117
Milord Of Kent (Phillips) ..... 119
Win For Bill (Lanoway) ..... 122

FIFTH RACE — Claiming, $1,480, for three-year-olds, six and one-half furlongs:

Beau Bunnie (Barroby) ..... 115
Hope For Me (Terry) ..... 115
Postillion Darmou (Gilbert) ..... 110
Cement (no boy) ..... 120
Cindys Gift (Baze) ..... 115
Revels Turk (Dailey) ..... 120
Johnny Law (Anderson) ..... 120
Shaena (Lanoway) ..... 112
Crestwood Lady (Pacheco) ..... 112
Crimson Lad (Broomfield) ..... 112

SIXTH RACE — Claiming, $1,480, for three-year-olds and up, six and one-half furlongs:

Star Pal (J. Arnold) ..... 115
Cranky Maggie (Anderson) ..... 115
Trusteen (Guerrero) ..... 110
Chocolate Lily (Phillips) ..... 110
Seven Hopes (Broomfield) ..... 111
Mr. Longface (Saputo) ..... 111
Miss Cye Cee (Terry) ..... 111
Top Canadian (Lanoway) ..... 117
Society Mil (McLeod) ..... 104
a-Little Elect (Baze) ..... 115

Also eligible:

Finagle (Gilbert) ..... 111
Border Breeze (Barroby) ..... 109
a-Gilda (Baze) ..... 111

a-Entry

SEVENTH RACE — "Haney-Kiwanis Regatta," $1,750, for 3-year-olds and up, six and one-half furlongs:

Teach Me (Terry) ..... 117
Bob Weinberg (Barroby) ..... 119
a-Jubilarian (Tierney) ..... 117
This Is True (Lanoway) ..... 117
So He Bux (Dailey) ..... 117
a-Enchalade (Tierney) ..... 113
Feudal Lord (Baze) ..... 117

a-Entry

EIGHTH RACE — Claiming, $1,425, for three-year-olds and up, six and one-half furlongs:

Know The Facts (Estapper) ..... 122
Ardorim (Guerrero) ..... 109
Silver Banner (Johnson) ..... 119
Clockless (Terry) ..... 119
Comin In (Phillips) ..... 114
The Hangman (Dailey) ..... 119
Irish Jubilee (Barroby) ..... 119
Arigato (Lanoway) ..... 119
Royal Chic (R. Arnold) ..... 119
Nearco Star (J. Arnold) ..... 119

Also eligible:

Commander Joe (R. Arnold) ..... 119
Dutch Kookie (Terry) ..... 119
Agio Go (no boy) ..... 122
Regal Hawk (Baze) ..... 119

First Race—$1,425 claiming, three-year-olds, six and one half furlongs:

| | | | |
|---|---|---|---|
| Kathy's Miss (Gilbert) | $4.50 | $2.70 | $2.30 |
| Meo Class (Baze) | | 2.80 | 2.40 |
| Marveiene (Arnold) | | | 3.60 |

Also ran: Irene M., Miss Sid A Way, Venetian Queen, Mica Maize, Pepmont, Hot Brandy, New Time. Time 1:21 2/5.

Quinella paid $7.30.

Second Race—$1,425 claiming, two-year-olds, three furlongs—150 yards:

| | | | |
|---|---|---|---|
| Bally Eyre (Skuse) | $3.00 | $2.20 | $2.20 |
| Mystic Maker (Saputo) | | 2.70 | 3.00 |
| Bay Britches E. (Phillips) | | | 6.20 |

Also ran: Silver Simon, Cardo Grande, Philander T., Triple Banner, Sir Embry, Boy Orphan, Midmaranji. Time 42.2.

Third Race—$1,425 claiming, three-year-olds and up, six and one half furlongs:

| | | | |
|---|---|---|---|
| Red Repulse (Baze) | $16.30 | $7.50 | $3.60 |
| Cherie Q. (Gilbert) | | 8.20 | 3.60 |
| First Canadian (Lanoway) | | | 2.60 |

Also ran: Star Glow, Perky Reigh, Prince Nagea, Davie's Magic, Ann's Treasure, Rosalito, Poor Risk. Time 1:19 2/5.

Fourth Race—$1,425 claiming, three-year-olds, six and one half furlongs:

| | | | |
|---|---|---|---|
| Hermines King (Lanoway) | $5.60 | $3.80 | $3.30 |
| Horrify (Barroby) | | 5.50 | 4.60 |
| Just A Habit (Dailey) | | | 6.10 |

Also ran: Home James, Vibrant, Andys Arab, Cary Ann, Barby H., Mr. Peace, Ky. Monsiuer. Time 1:19 2/5.

Exacto paid $41.10.

Fifth Race—$1,425 claiming, three-year-olds and up, six and one half furlongs:

| | | | |
|---|---|---|---|
| Highest Reward (Terry) | $57.20 | $21.20 | $11.00 |
| Goyaire (Barroby) | | 5.00 | 4.00 |
| Bright Signal (Dailey) | | | 5.50 |

Also ran: Spot O Scotch, Sir Con, Nyvrem, Grandview Red, Akardan, Mr. Ky Lea, Dark Bug. Time 1:18 4/5.

Sixth Race—$1,650 claiming, three-year-olds, six and one half furlongs:

| | | | |
|---|---|---|---|
| Nico Mack (McLeod) | $13.90 | $5.00 | $3.50 |
| Royal Jazz (Barroby) | | 3.00 | 2.50 |
| Turin Rex (Lanoway) | | | 3.20 |

Also ran: Milact, Dinosaur Ben, Count Chevalier, Franks Idol, Magic Charge, Langley. Time 1:18 2/5.

Seventh Race—$1,550 claiming, three-year-olds and up, six and one half furlongs:

| | | | |
|---|---|---|---|
| Serenade In Red (Baze | $11.20 | $5.60 | $4.40 |
| Jegire (Tierney) | | 4.90 | 3.80 |
| Shezadorin (Skuse) | | | 3.10 |

Also ran: Gay Edward, Lloyds Image, Pit's Romance, Southmayde, Poco Pueblo, Warriors Desire. Time 1:18 4/5.

Eighth Race—$1,480 claiming, three-year-olds and up, six and one half furlongs:

| | | | |
|---|---|---|---|
| Ships Baby (Tierney | $20.90 | $5.70 | $3.70 |
| Rebel Rise (Baze) | | 2.80 | 2.40 |
| Miss Emily (Broomfield) | | | 3.20 |

Also ran: Festive Rulla, Tis Speedy, Miss Stimulus, Taymore, Parisienne Pixie, Nyala, Vals March. Time 1:18 4/5.

Quinella paid $19.80.

Attendance: 6,682.

Mutual handle: $303,239.


**WHY TAKE A 2% CHANCE**

ON BOOKING YOUR ACCOMMODATION NEXT WINTER IN

HAWAII



HAWAII

In 1968 the Hawaii Visitors' Bureau reported that the hotels were 98% occupied from December to March.

LET THE HAWAIIAN SPECIALISTS AT TRAVELEYDEN—

Each member of our staff visits Hawaii at least once a year—

ASSIST YOU NOW ON HOTEL and AIR RESERVATIONS for HAWAII

**Traveleyden Tours**

768 Fort St. 388-4201



# 'swing away'

with Greyhound's CONVENIENT NEW SCHEDULE!



'BARGAINS IN EVERY DIRECTION'

EFFECTIVE JUNE 27

From Victoria to

| | | |
|---|---|---|
| PRINCE GEORGE | 2 trips daily, at: 2:10 p.m., 7:10 p.m. | $19.65 |
| PENTICTON | 3 trips daily, at: 7:10 a.m., 1:10 p.m. 8:10 p.m. | $12.00 |
| CALGARY | 6 trips daily, at: 7:10 a.m., 8:10 a.m., 1:10 p.m., 2:10 p.m., 4:10 p.m., 8:10 p.m. | $23.15 |
| WINNIPEG | 5 trips daily, at: 7:10 a.m., 8:10 a.m., 1:10 p.m., 2:10 p.m., 8:10 p.m. | $35.00 |

Fares Subject to Change Without Notice

*This summer, go playbound Greyhound!*

**Save your money . . . the fun's on us!**

For holiday travel facts, charter service, tour and package express information call Vancouver Island Coach Lines, 710 Douglas Street, Phone 385-4411 . . . or your local Greyhound agent.



GO ALL-CANADIAN GREYHOUND ...and leave the driving to us



You'll win with more NEW DEMOCRATS In Ottawa



FOR VICTORIA A SCIENTIST

Inserted by the N.D.P. Campaign Committee.

**RICHARDSON X**



**What sort of people take the Russian ship to Europe?**



(the interesting ones)

They're North American, Russian, French, German, English. Almost every background you can think of. The international set. Typical passengers on the M.S. Alexandr Pushkin to Europe. Fascinating, friendly companions to add zest to your ocean voyage. The atmosphere crackles with fun, excitement and warm Russian hospitality. This is Russia —all the way to Europe, amid the pleasure, comfort and convenience of a modern liner. This is more than mere travel. It's a whole new adventure. Don't miss it.

**M.S. ALEXANDR PUSHKIN**

"SAFETY INFORMATION"

The M.S. Alexandr Pushkin, registered in the U.S.S.R., meets International Safety Standards for new ships developed in 1960.



*sea travel is exciting again!*

| Sailing from Montreal to LONDON, BREMERHAVEN, HELSINKI and LENINGRAD | MAY 30 JUNE 29 | AUG. 15 SEPT. 16 OCT. 17 |
|---|---|---|

THE BALTIC STEAMSHIP COMPANY

North American General Agents LENINGRAD

MARCH SHIPPING AGENCY LTD.

400 Craig Street West, Montreal, Quebec, Canada.

FOR INFORMATION AND RESERVATIONS, CONTACT YOUR TRAVEL AGENT.



**Aladdin Travel Services Ltd.**

2442 Beacon Ave.

Sidney 656-4115



COAST TO COAST NEWSPAPERS SELL THE MOST

Your Trip of a Lifetime — Three Exciting Weeks with
JOHN DUNBAR
Well-Known Entertainer and Radio Personality
TOURING
SCOTLAND
Leaves Sept. 9th, Returns Sept. 30th
THREE WEEKS IN SCOTLAND FOR ONLY
$442 Canadian or $47 Down
12 payments of $33.99 monthly include total interest of $12.88.
INCLUDES:
Airport Transfers
20 Night's Guest-House Accommodation.
1,000 Miles, Second-Class Thriftrail Pass for United Kingdom.
Economy-Class, Round-Trip, Air Transportation from Vancouver.
(Minimum Reqired—15 Passengers)
Choice of Many Added Attractions



"Burritt people make every travel moment count"
BURRITT
635 Yates St. 386-7574



Contact Ken Hibbert

# Is It Safe to Visit U.S.?

WASHINGTON (CP)—The spectre of "social unrest" in the United States, which many predicted would have a stifling effect on the summer's tourist business, is apparently striking a bitter blow to certain localized areas rather than the industry as a whole.

Many Americans will be staying closer to home—and away from the troubled big cities. Also, early figures indicate an above-average flow of Americans into Canada, one of the few countries favored by United States tourists that has not been beset by riots, rebellion or even open revolution.

"The American tourist is a pretty hardy individual," said a spokesman for one travel organization, "and figures indicate neither social unrest at home or abroad, nor the president's plea to Americans to vacation at home will make him change his mind once it's made up."

President Johnson, to help fight the U.S. balance-of-payments deficit, has urged Americans to take their vacations in the Western Hemisphere —preferably the United States.

Figures from the Canadian government travel bureau here indicate inquiries about travel to Canada are up 40 per cent compared with the corresponding period in 1966.

Bureau manager John Bunt, saying he was "very satisfied" with this volume, explained that comparison with last year — when volume was about 25 per cent higher — did not give a true picture because Expo 67 made that an exceptionally busy tourist year for Canada.

# EATING IS FUN, INEXPENSIVE

By MURRAY J. BROWN
UPI Travel Editor

NEW YORK (UPI) — Eating local dishes should be as much a part of the adventure of visiting foreign lands as touring palaces, cathedrals and museums.

Yet many Americans will head for restaurants offering "American style" meals and end up ordering steak or hamburger with french fries — don't forget the catsup. And the tab!

They don't know what they're missing, according to Richard H. Growald. Growald lived and toured throughout Europe for years as a UPI correspondent and enjoys something of a reputation among fellow newsmen as an expert trencherman.

"Good eating is one of the bargains of Europe," he said. "Two dollars will buy a meal to write home about in most Western European cities. In the towns and villages, make it $1."

●

We asked Growald to list some of his favorite economical eating spots. Here they are:

Frankfurt, Germany: The Hacker Brau, a small restaurant with big tables one block north of the central square called Konstabler Wache. Average prices run from 90 cents for liver dumplings with sauerkraut and potatoes plus salad to boiled beef and vegetables for $1.20. The service is first rate and the cooking is hausfrau German at its very best.

Berlin: The Koenigsberg Pilsner restaurant two blocks west of the intersection of the Kudamm and Joachaimthaler Strasse and the Mampe restaurant 40 yards south of the intersection. You don't have to count your pennies and it's best not to worry about calories.

●

Luxembourg City: The Commerce Cafe, on the square outside the Finance Ministry, where chefs work wonders with the lowly suasage and potato.

Geneva: You are quite likely to find the U.S. and Soviet ambassadors taking advantage of the inexpensive prix fixe ($2.50) lunches at Le Bearne near the Rhone River. It is one of Europe's finest restaurants at any price. Quenelles — a fluffy mixture of finely ground fish and eggwhites poached in a rich sauce — are the major attractions for diplomats, businessmen and students.

●

Belgrade: The commissars may be up in the ancient castle overlooking the Danube where food also is inexpensive (eat the grills) but the prettiest girls, the best music and wildest gypsy music are in the cafe under the arches of the Belgrade soccer stadium. Marshal Tito used to eat here. Again eat the grills and cheese dishes.

London: Luba's Bistro on Yeoman's Row off Brompton Road in the west of London. Pre-Bolshevik Russian food far better and cheaper than any fare offered today in Mother Russia. No wine was sold but you could pick up a half-bottle of good French Macon at the Bunch of Grapes pub on the corner for $1.

Copenhagen: Most any sidewalk cafe selling those marvellous open-faced "Dagwood" sandwiches, layers and layers of meats, cheeses, fish and other savory delights and full meals in themselves.

●

Growald said it is almost impossible to find a bad or expensive restaurant in rural France. Prices are higher in Paris and other major cities but, for the gourmet dishes offered by the famous restaurants, well worth while.

Generally, he said, skip hotel dining rooms, although there are some exceptions with epicurean food and reasonable prices. He recommended Vienna's Hotel Sacher where "the veal and chocolate cake (sacher torte) are the finest remnants of the Austro-Hungarian Empire" and Moscow's National Hotel where the "caviar, atmosphere and view of the Kremlin and Red Square make the staid Soviet capital almost glamorous."

●

A final word of advice from Growald:

"If there is a blue plate special, take it; chef's cook most what they cook best."



DINE OUT ACROSS CANADA
ON The Canadian

Come to dinner on The Canadian, And stay for breakfast. Lunch. And wherever your taste takes you as you cross this vast, exciting land. Discover it from the tail-train comfort of The Canadian's Scenic Dome Cars. And from the smooth-travelling ease of reclining Coach seats with full-length leg rests. Wide range of accommodation including berths, drawing rooms, roomettes, compartments and bedrooms. Special all-inclusive fares provide sleeping accommodation and choice of a variety of deluxe meals featured in the Dining Car. You can ride The Canadian any day of the week. Between Montreal and Vancouver. Or Toronto and Vancouver. This year, cross Canada by train. Climb aboard The Canadian. And see the view from Canada's most spectacular restaurant.

Sample fare on the FARESAVER PLAN:
VICTORIA-REGINA
First Class all-inclusive fare, including lower berth and all meals. *In effect June 1 to Sept. 30. (Meals and Berth from Vancouver)
See your Travel Agent or call EV. 2-8131
$58.52* one way

Wherever You Go Use Canadian Pacific Travellers Cheques

TRAVEL Canadian Pacific
TRAINS / TRUCKS / SHIPS / PLANES / HOTELS / TELECOMMUNICATIONS
WORLD'S MOST COMPLETE TRANSPORTATION SYSTEM



## Citrus Fun Land

SANTA PAULA, Calif. — Want to pick your own orange or lemon from a Southern California citrus grove?

A citrus park, first of its kind, has been proposed for this Ventura County citrus town in order to permit this and other experiences for visitors in the orange and lemon country.

The citrus park would be a sort of Knott's Berry Farm operation but centred around citrus instead of berries. The proposal has been made by the Ventura County Economic Development Association.

P&O LINES
RUN AWAY TO SEA
ADVENTURE HOLIDAYS
FOR
INFORMATION - RESERVATIONS AND TICKETS
on All P&O Cruises Call
BLANEY'S TRAVEL SERVICE
American Express Travellers' Cheques
Victoria Office: 920 Douglas, 382-7256; Oak Bay Office: 1503 Wilmot Place, 382-2165

PHONE 386-3277
TOTEM TRAVEL
IN THE MAYFAIR SHOPPING CENTRE

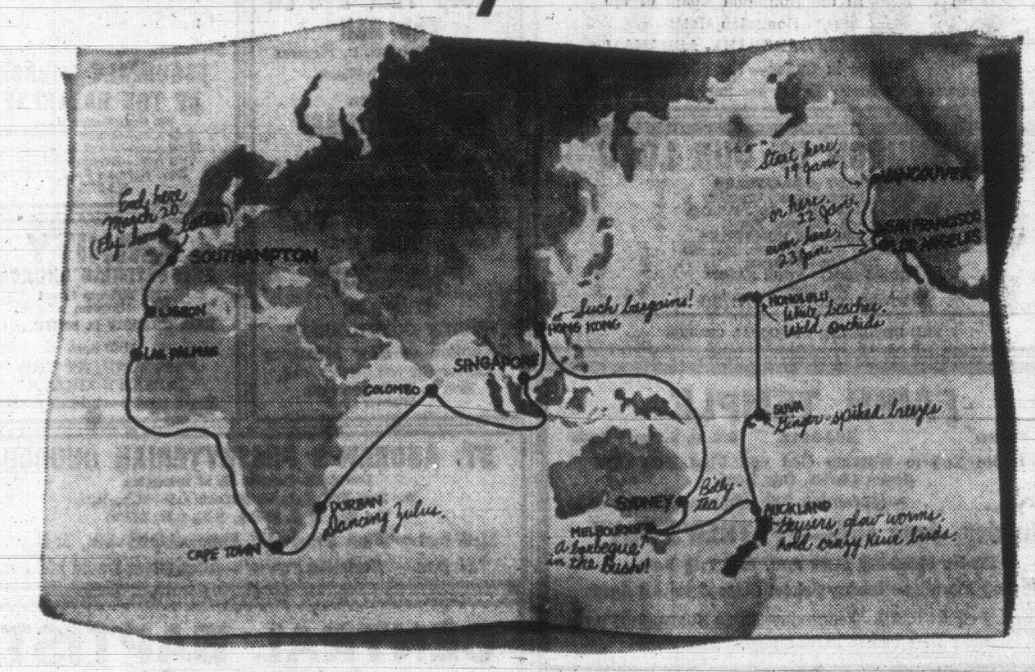


BILL FERGUSON
BOOK NOW FOR C.N.R.
THIS SUMMER, SAVE 10% ON FAMILY PLAN FARES
TOTEM TRAVEL SERVICE OFFERS:
LOWEST TRANS-ATLANTIC AIR FARES IN YEARS.
LARGEST SELECTION OF GROUP DEPARTURE DATES
Agent for Thomas Cook Travellers' Cheques
Member TRAVELMASTERS' GUILD
ALWAYS PLENTY OF FREE PARKING
Open Monday to Saturday, 9:00 a.m. to 6:00 p.m.
Thursday and Friday Evenings Until 9 p.m.

An Exciting "Dream" Vacation to
PORTUGAL ★ SPAIN ★ MOROCCO
21 Days Cost Inclusive, $803, Canadian
Departure, Oct. 1, 1968
Leave Victoria by Air Canada to Toronto, connecting flight to New York. Arrive in Lisbon for tour of historic and scenic places.
Tour Madrid's world-famous sights then continue to Granada. Visit Malaga the capital of the Spanish Riviera, then Tangiers, Rabat, Casablanca . . . panoramic drives . . . all the curious and exotic things called to mind by the Arabian nights!
THE TRIP THAT HAS EVERYTHING!
Reservations . . . Tickets . . . Call
BLANEY'S TRAVEL SERVICE
American Express Travellers' Cheques
Victoria Office: 920 Douglas, 382-7254; Oak Bay Office: 1503 Wilmot Place, 382-2165.

This Newspaper Offers You FREE
TOP LEVEL ADVERTISING SERVICE

P&O's
back way to Britain.




It's a winter escape route that starts your round world vacation by following the sun across the seas for nine weeks.

You sail south to warm, spicy islands and lush "down-under" lands. Up to the Orient—the bustling, friendly part! Explore 12 exotic ports. Discover the world's bright, sunny spots. And step ashore in Southampton on the first English spring day.

Sleek, elegant Oriana is your hotel in port and your home at sea. She has shady verandahs to stroll. Open decks for sunning. Pools and refreshing pool-side cafes. Lounges, cool and quiet or filled with lively entertainment. A cinema and closed-circuit TV. An excellent restaurant where you feast on delicacies gathered fresh at every port. And service—so subtle, so superb it can only be British!

The cost? Amazingly little when you sail with the world's oldest and largest steam ship line. Posh First Class elegance starts at $2086. Lively Tourist thrift, $1133. (U.S. dollars) All-inclusive round world packages, including European tours, and return arrangements, are also available.

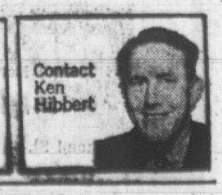
Plan now to escape next winter. See your travel agent. (He can arrange everything!) Or mail the coupon.



P&O
P&O Lines, Department 20
409 Granville Street
Vancouver 2, B.C.
Gentlemen: I'd like to know more—
lots more—about
☐ your back way to Britain.
☐ the all-inclusive round world packages.
Name
Address
City Province
My travel agent is:
("Run Away to Sea with P&O")

PAULIN'S
Victoria's Pioneer Travel Agency
SUB-AGENT IN VICTORIA FOR
P&O LINES
1006 GOVERNMENT ST.
382-9168
JUST ARRIVED!!
THE COLORED BROCHURES
FOR 1969 CRUISES

"Burritt people make every travel moment count"
635 YATES STREET
BURRITT TRAVEL
386-7574



Contact Ken Hibbert

# SPIRIT OF MISSION IS AIM OF CONFERENCE

By DON DINGWALL

DUNCAN — A nucleus of St. John's congregation here are in the middle of a human relations conference going on this weekend.

It started Friday evening and will wind up Sunday afternoon.

Idea of the conference discussions being led by the Rev. Gordon Walker of St. David's Cordova Bay, is to stimulate a spirit of Christian mission among the leaders of the congregation and its organizations.

Organizer is church committee member Brian Simmons.

Mr. Walker will preach at the morning services at St. John's.

Newly confirmed members of Trinity Lutheran Church, Duncan, are to be "initiated" Sunday into the congregation youth group.

The initiation is to take the form of a hike and picnic on Mount Sicker at Westholme.

Duncan's Lutheran pastor, Rev. Baldwin Camin, goes to Courtenay Monday to take part in the monthly conference of Vancouver Island clergy of the Missouri Synod.

He said: "It's a time for study, companionship and communion."

Members of Duncan Rotary Club are to parade to St. Peter's Church, Quamichan, Sunday morning.

Parish rector, Rev. Neil Robinson, is a Rotarian and chaplain of the Duncan club.

Laymen are taking over the pulpit at St. Andrew's Presbyterian Church, Duncan, while the minister Rev. Ronald McMillan is on holiday during July.

United Church lay reader Mayor Donald Morton of North Cowichan will preach July 7. St. Andrew's layman Dr. Owen Gloster will occupy the pulpit July 14, and former church organist C. J. de Witt will preach July 21 and 28.

Duncan United Church congregation votes this Sunday on what time they would like to attend worship during July and August.

Ballot papers will be available and they can vote for 9:30 a.m., 10 a.m. or 11 a.m.

Normally the church holds services at 9:30 a.m. and 11 a.m.

The annual Vancouver Island AOTS rally will be held Sunday at Camp Pringle, Shawnigan Lake.

Duncan AOTS club's annual fun fair is set for Thursday, June 27, in the grounds of Norm Carter's home on Dobson Road.

Canon H. J. Jerry-Cooper of St. Mary's, Brandon, Manitoba, is to spend July looking after the astoral interests of the congregation of St. John's, Duncan.

He will be holiday relief for Rev. Allan Kerr.

## Plan Special School Class For Emotional

Children unable to attend school regularly because of emotional problems may soon be able to attend a special class.

The Victoria Association for Emotionally Disturbed Children will hold a special meeting at 8 p.m. Tuesday to discuss the idea.

The association will also consider sponsoring a survey to determine the exact number of emotionally disturbed children in the community.

## Tour Gas Plant

Members of the Institute of Power Engineers will tour the B.C. Hydro Gas Turbine generating plant at Chemainus on Tuesday.

The tour leaves Victoria 6:15 p.m. Tuesday.

## 'Feeling Of Music Important'

By NORMAN CRIBBENS

What good is music?

The question was raised by Hudson Blake—founder of Victoria's Tape Recording Club—in a talk to Victoria Truth Centre, 1201 Fort Street.

"Music cannot be valued by how much of it there is. It cannot be measured by length, volume or speed. Yet we derive great pleasure from it," Mr. Blake said.

"Every pause, every silence in the score is part of the whole, as the pause and the silence in our daily life is part of the divine plan for our well-being.

"Like the rhythm of life, music always moves forward, never backward. And it is part of religion itself. All religious ceremonies have involved music and rhythm, if only in the beat of a drum.

"There is music in the rustle of grass in a summer breeze, the crash of surf on our shores. And it is the music of God talking to us.

**INSPIRATION**

"Music surpasses race, time and religion. You may say the music of our teen-agers is not music to you. But it is music to them and, at their stage of life, there may be inspiration in its wild beat. . . .

"It is the feeling that music evokes within us that matters. Let us keep our thoughts in tune with the melody of the universe. Let us be part of that great harmony."

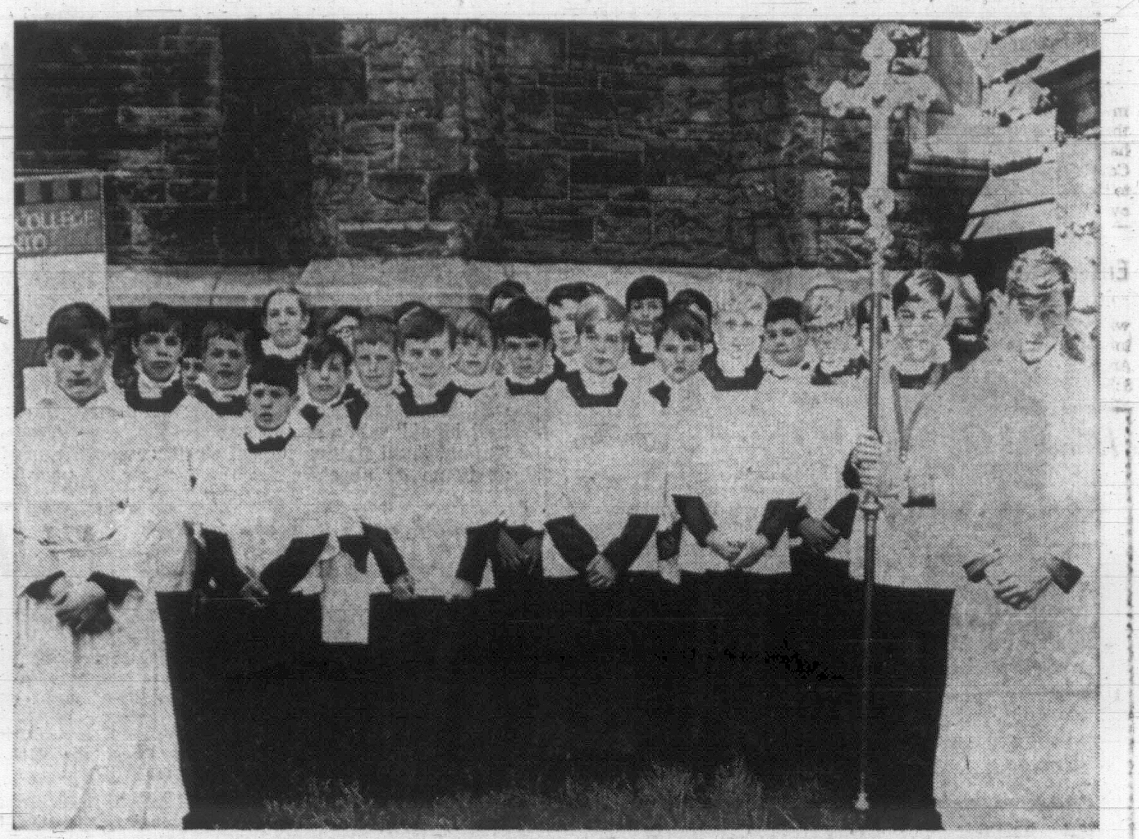
Charles Glauser, another speaker at the Truth Centre, quoted Shakespeare's phrase: "There is a tide in the affairs of men which taken at its flood leads on to fortune."

Mr. Glauser said this phrase could be interpreted as: "There is a God in my affairs which I accept as the tide that leads on to fortune.

"It is the acceptance of this power which clears our consciousness of all negative thought and leads on to self-realization.

"I think of the tide as God. It is the power governing the whole operation of the universe."

Mr. Glauser said man has been taught to resist the tide instead of going with it.



**CHRIST CHURCH CATHEDRAL** will play host next week to St. George's College Choir from Toronto. The 45 boy choristers will sing in the cathedral Wednesday at 8 p.m. They are paying their way on a tour of Western Canada and will be heard in Vancouver, Edmonton and Winnipeg. The choir has sung in oratorio with the Orpheus Choir and Toronto Symphony Orchestra and has appeared many times on TV and radio.

NEWS OF CITY CHURCHES

# St. David's to Honor Retiring Archbishop

Archbishop Harold Sexton will be honored at a public reception in the Anglican church of St. David-by-the-Sea, Cordova Bay, Sunday evening.

"This will be his last official visit as bishop of the diocese," says the vicar, Rev. H. Gordon Walker, "so we are taking this opportunity to express our appreciation and goodwill."

Mr. Walker said Archbishop Sexton is noted for his liberalizing influence on social customs and for advocating social reforms in church and state.

"He worked long and hard to have the church improve its extreme law concerning marriage and divorce."

At Sunday evening's confirmation service, Archbishop Sexton will dedicate a new altar table in memory of John and Helen Wilmot—the gift of their three daughters.

Mr. Wilmot died in 1951 at the age of 74; his wife in 1966 at the age of 90.

★ ★ ★

**What defines masculinity in our present culture?**

**The question will be discussed by Rev. Arthur Wilmot in a Father's Day sermon at the Unitarian Church of Victoria, 106 Superior Street, Sunday at 9:30 and 11 a.m.**

★ ★ ★

Rev. John M. Moore, well-known Scottish evangelist, has been appointed pastor of Central Baptist Church, 833 Pandora.

He will be welcomed by the congregation at the Sunday services.

For nine years, Mr. Moore has conducted the internationally-known Tent Hall at Glasgow. He has crossed the Atlantic four times to conduct evangelistic crusades in Canada and the United States.

He is a composer and some of his hymns—particularly Burdens Are Lifted at Calvary and Why?—are well known.

Mr. Moore's wife, Esther, was a nursing sister at Kingwall Hospital, Ross-shire, Scotland.

★ ★ ★

Rev. Albert King will give the meditation at a communion service in Metropolitan United Church Sunday morning.

The Sanctuary Choir, conducted by Frank Tupman, will sing Brother James Air.

In the evening, Rev. Laura Butler will speak on Man Alive.

★ ★ ★

**Allan Glen and David McLean will speak on Christian Power at the evening service in St. Andrew's Presbyterian Church.**

**Mr. Glen has just completed his first year at Knox Theological College, Toronto; Mr. McLean recently graduated in arts from the University of Victoria.**

**There will be a solo, Prayer Perfect, by David Conrad and the choir will sing Prayer and Jesus Is All the World to Me.**

**At the morning service, Rev. Bruce Molloy will speak on Fine Print and Fellowship.**

★ ★ ★

Rene Harris of Victoria will be the speaker at Victoria Open Door Spiritualist Church, 1600 Cook Street, Sunday at 7:30 p.m. He will also give clairvoyant messages.

Rev. Elsie Tingley, Grace Hawkins, Robert McEwan and Frank Lowe will provide the music.

★ ★ ★

Forgetting What Lies Behind is the topic of Rev. H. R. Whitmore's message at the 10 a.m. service in Garden City United Church. Soloist Hazel Nunn will sing I Walk Today Where Jesus Walked.

The 11:15 service at Wilkinson Road United will be a family worship marking Promotion Sunday. The anthem will be We Gather Together.

★ ★ ★

**Jack Gillis will share in the conduct of the 11 a.m. service in First United Church.**

**Betty Buchan will sing the solo, Thanks Be to God, and the choir will present the anthem, Hear Lord (Tchai-**

**In the chapel at 7 p.m., Rev. Marvin Fowler will discuss Man's Deep Need—the Sense of Community.**

★ ★ ★

In Victoria Truth Centre Sunday morning, Robert D. Ferguson will speak on the subject, Keep Your Eye on the Ball.

Rev. Emma Smiley, DD, will speak on I Will Arise at the evening worship.

★ ★ ★

Native Victorians Kenneth Birch and his wife, Shirley, are leaving here July 15 for a year in Hong Kong as missionary internes.

Mr. Birch is the son of Mr. and Mrs. Benjamin Birch, 116 Simcoe; his wife is the daughter of Mr. and Mrs. H. T. Booth, 2314 Victor.

★ ★ ★

Phyllis Hill will sing Lead Kindly Light at the Sunday morning service in the Church of St. Aidan, 3705 Richmond Road.

The choir will present the anthem, Glory to the King of Kings, and Rev. A. G. McLeod will speak on Source of Stability.

## Committee Rejects Phase-Out

Should St. David-by-the-Sea, Cordova Bay, be phased out of existence?

"No," says the church committee. "St. David's is the only Anglican church serving this growing community. And its vicar (Rev. H. Gordon Walker) serves as chaplain at Wilkinson Road Institute."

The committee was replying to a suggestion made by Brian Gingell at the recent Anglican synod in Victoria that 10 Anglican churches in the Greater Victoria area should be phased out as "uneconomical."

Mr. Gingell said many Victoria churches were established in the "horse and buggy" era, when transportation to more central churches was much more difficult than today.

In a resolution, St. David's church committee said:

"If it is the people's wish, St. David's can be made fully sustaining and can relinquish the Anglican Synod's yearly grant ($1,506 in 1968).

"St. David's will be maintained by its community, provided it is of sufficient value; serves its whole community well; and co-operates with other groups in the community."

St. David's maintains a close liaison with the neighboring United Church and will join its congregation at a family basket picnic at George Pringle Camp, Shawnigan Lake, Sunday June 23.

## 'MAN HAS WRITTEN GOD'S OBITUARY'

At the Church of Our Lord Sunday, Bishop Denys Rankilor will tell how the simple application of Christ's teaching to modern complex problems provides practical answers and solutions which will stand the acid test of time.

"We can still get more mileage out of the Sermon on the Mount than all the high octane fuel poured into our political and educational tanks by experts have yet given us.

"As a world society, we have a limited vision of poverty and an unlimited poverty of vision as to where we are actually heading.

"There is plenty of strong leadership in our modern world, but it is strong moral leadership the world is looking for, and that must come from the church," Bishop Rankilor said.

"But the difficulty with so many is the inability to decipher God's handwriting in the old Book, even though that handwriting be on the wall of human history.

"Small wonder modern man has written God's obituary."

## Choristers Honor Curtis, Frank Tupman

Ivor Curtis celebrated his 97th birthday Thursday night as guest of honor at the annual dinner of the Sanctuary Choir of Metropolitan United Church at Deep Cove Chalet.

Mr. Curtis, a former Times printer, sang in the choir until he was 89 — and played the carillon in the church tower until he was 94.

"I only stopped because I was afraid of falling down the stairs," he laughed.

"He is probably the oldest chorister in Canada," said Rev. Albert King, proposing a toast.

Mr. Curtis cut a large birthday cake and addressed the gathering.

From Bournemouth, England, he came to Victoria in 1919 and worked for Victoria Press until his retirement at the age of 84.

He joined the Metropolitan church choir in 1925.

Ivan Green made a presentation on behalf of the 55 choristers to their leader, Frank Tupman, who is leaving on a trip to England next week.

Entertainment was provided by Joyce Mair, Walter McConville and Dorothy and Richard Jones.

## Organize Social

Saanich Silver Threads will hold a social for volunteers and members at their headquarters, Harriet and Lurline, Monday at 2 p.m.

There will be travel slides Tuesday at 2 p.m., and on Wednesday members will attend the weekly concert in the main centre at 1:30 p.m.



**MOD APPROACH** to religion is adopted by The Contemporaries, a group of young musicians who will be heard in Victoria Salvation Army Citadel, 757 Pandora Avenue, Monday, June 24, at 8 p.m. "Our objective is to put across musically the significance of Christianity in a modern world," says director Tom Keene. Based in southern California, The Contemporaries will have travelled more than 40,000 miles through 30 United States by the end of this summer.


CHRISTIAN SCIENCE
First Church of Christ, Scientist
A Branch of The Mother Church, The First Church of Christ, Scientist, in Boston, Massachusetts
Chambers Street and Pandora Avenue
Elevator Available
SUNDAY SERVICES
11:00 a.m. and 7:30 p.m.
Subject:
"GOD THE PRESERVER OF MAN"
Sunday School, 11:00 a.m.
Testimony Meeting
Wednesday, 8:00 p.m.
FREE PUBLIC READING ROOM AND LENDING LIBRARY
1210 BROAD STREET
ALL ARE WELCOME

The Salvation Army
Victoria Citadel Corps
757 Pandora Avenue
MAJOR and MRS. R. D. McKERRACHER
Corps Officers
SUNDAY—
9:45—Sunday School (Classes for All Ages)
11:00—"THE CHRISTIAN'S EXAMPLE and BEHAVIOUR"
7:00—"THE EVANGEL"
THURSDAY—
8:00—Prayer and Bible Study
Monday 8 p.m., Thursday 2 p.m.—Home League for Ladies
ALL ARE WELCOME

NORTH DOUGLAS PENTECOSTAL TABERNACLE
Corner of Douglas Street and Canterbury Road
Pastor: Rev. C. Fawcett 479-4051
SUNDAY: 9:45 a.m.—Sunday School and Bible Classes
11:00 a.m.—Worship Service
7:15 p.m.—Evangelism
YOU ARE ALWAYS WELCOME

APOSTOLIC CHURCH OF PENTECOST
Corner of Blanshard and Queens
Pastor A. McLean
9:45 a.m.—Sunday School for Every Age
11:00 a.m.—Morning Worship
7:30 p.m.—Missionary Elect to Africa
JAMES LAPKA

ALLIANCE CHURCH
1039 Yates—Rev. Ted Chapman, Pastor
THIS SUNDAY: 11:00 a.m.—"HONOURING FATHER"
7:00 p.m.—"FAREWELL SERVICE"
Rev. Gordon Chapman family returning to Indonesia
8:30 p.m.—Fellowship Time

PUBLIC MEETING
Sunday Afternoon June 16th at 3 p.m.
In the Dominion Room of the Dominion Hotel
MRS. DOROTHY ABRAHAM
"Races in Chaos—The Clash of Colour"
Radio Broadcasts every Sunday 10 a.m. and 10:15 a.m., KARI (550)

THE CHURCH OF OUR LORD
HUMBOLDT at BLANSHARD
Mr. J. Ingram Smith, Organist
Mr. E. A. Moore, Mus. Bac., F.R.C.O.
11:00 a.m.—Morning Prayer
"THE CHRIST OF HUMANITY"
Bishop Denys A. G. Rankilor, MA, DD
7:30 p.m.—Evensong
"GOD'S NAME—YOUR NAME"
The Bishop
VISITORS CORDIALLY INVITED
THE REFORMED EPISCOPAL CHURCH

FAITH TEMPLE
1101 Princess 384-9612 Rev. G. L. Davis, Pastor
We Invite You to Worship God and Find Him through Jesus Christ, Our Lord
—(Jeremiah 29th Chapter, Verses 13-14
Sunday, June 16th—"FATHER'S DAY"
Pastor speaking 11:00 a.m. and 7:30 p.m.
Sunday Morning—Sunday School Classes for All Ages
WEEKLY SERVICES—Wednesday, Bible Study, 8:00 p.m.
DON'T MISS THESE FAITH-STIRRING MESSAGES

GLAD TIDINGS
842 North Park St. Rev. Roy E. Upton, Pastor
Affiliated with the Pentecostal Assemblies of Canada
9:45 a.m.—Sunday School for All
11:00 a.m.—MORNING WORSHIP SERVICE
With Participating Laymen from the Congregation
7:00 p.m.—EVENING EVANGELISTIC RALLY
Pastor Upton Ministering
YOU ARE ALWAYS WELCOME!

CATHOLIC CHURCHES
SUNDAY MASSES
ST. ANDREW'S CATHEDRAL
Blanshard at View—388-5571
8:00, 9:30, 11:00 a.m. and 12:30 and 5:15 p.m.
St. Patrick's Church
2060 Haultain—388-4052 8, 9:30, 11 a.m. and 5 p.m.
Sacred Heart Church
4040 Nelthorpe St.—479-1515 8:30, 10:30 a.m. and 5 p.m.
St. Joseph's Church
745 W. Burnside Road—479-5860 8:30 and 10:30 a.m.
L' Eglise St. Jean-Baptiste
(French)
901 Richmond St.—385-6643 9:00 and 11:00 a.m.

BAHA'I
"One God, One Truth, One People"
FOR FREE PAMPHLET
Write P.O. Box 472, Victoria

CHRISTADELPHIAN HALL
KINGS AT BLANSHARD
Sunday School—9:45 a.m.
11:00 a.m.—Breaking of Bread
7:30 p.m.
DISCUSSION
"Race Religion Riots"
H. MacPherson

VICTORIA TRUTH CENTRE
There is an answer to every prayer and a solution to every problem.
Rev. Emma M. Smiley, D.D.
Minister
11:00 a.m.
"Keep Your Eye on The Ball"
Guest Speaker: Mr. R. Ferguson
11:00 a.m.—Children's Church
7:30 p.m.
"I WILL RISE"
Dr. Emma Smiley
All Welcome 1201 Fort St.

KNOX PRESBYTERIAN CHURCH
2964 Richmond Avenue
VICTORIA, B.C.
11:00 a.m.
"HOLY COMMUNION"
Reception of New Members
Kindergarten and Nursery Care
Rev. A. M. Beaton, B.A., Minister

ST. ANDREW'S PRESBYTERIAN CHURCH
Downtown—Douglas St. at Broughton
The Very Rev. J. L. W. McLean, C.D., M.A., D.D.
The Rev. B. J. Molloy, B.A., B.D., M.Th.
11:00 a.m.—"Fine Print and Fellowship!"—Mr. Molloy
7:30 p.m.—"Christian Power"—Allen Glen; David McLean

CENTRAL BAPTIST
833 PANDORA AVENUE
"We preach Christ crucified, risen and coming again"
11:00 a.m.—"THE CONFIDENCE OF FAITH"
7:00 p.m.—"THE AUTHENTIC GOSPEL"
REV. JOHN M. MOORE, new pastor of Central Baptist Church, will minister at both services
8:30 p.m.—Y.P. Fireside
Wednesday, 7:30 p.m.—Prayer, Praise and Bible Study
"Where Every Visitor is an Honoured Guest"

FIRST BAPTIST CHURCH
Quadra at Mason Rev. John A. Watson, B.A., B.D.
J. E. Tunstall, Organist and Director of Music
Church School 11 a.m.
11:00 A.M.
"The Measure Of Maturity"
7:30 P.M.
"A Radical Question"

EMMANUEL BAPTIST
(Incorporating Stevenson Memorial)
FERNWOOD AT GLADSTONE
Rev. Norman K. Archer, B.D., A.L.B.C.
9:30 a.m.
FAMILY SERVICE
11:00 a.m.
"THE DEATH DANCE"
7:30 p.m.
"GREEN PASTURES, STILL WATERS"
BAPTISMAL SERVICE

VICTORIA TEMPLE
Non-Denominational
SHELBOURNE at KINGS
A Soul Healing Message
ORIGINAL CHRISTIAN DOCTRINE
Sunday Services: 11 a.m., 7:30 p.m.
Early Mass—7:30 a.m.
Lessons in SCIENTIFIC LIVING
Every Wednesday Evening at 8 o'clock

FIRST CHURCH OF THE NAZARENE
Quadra and Kings
9:45 a.m.—Sunday School
11:00 a.m.—Worship Service
7:00 p.m.—Evening Service
Rev. Wm. Bahan, Th.B., B.A.
Phone 382-6524

ESQUIMALT CHURCH OF THE NAZARENE
886 Craigflower Road
9:45 a.m.—Sunday Schoool
11:00 a.m.—Worship Service
7:00 p.m.—Evening Service
Rev. Norman Falk, Th.B.
383-2455

TRINITY PRESBYTERIAN CHURCH
2964 Tillicum Street
Minister:
REV. GILBERT D. SMITH, M.A.
11:00 a.m.
"ST. PAUL AT THE INDIAN'S GRAVE"
Award Sunday—Christian Baptism

# Hallowed Walls to Rock

LONDON (Reuters) — Pop music groups will pound out their frenzied rhythms in the hallowed interior of St. Paul's Cathedral as requiems give way to rock n' roll and the blues take over from Bach.

Gaudily-clad youthful musicians will shatter three centuries of religious serenity with the groovy sounds of 1968 among the monuments of England's great heroes.

Word is spreading around London's teen-age clubs that from October until Christmas the stately cathedral, masterpiece of architect Sir Christopher Wren, will be part of the pop-scene.

The man spreading the word is the dean of St. Paul's, Very Rev. Martin Sullivan. He wants to get young people involved in the church.

"I think young people are saying things we want to hear and I think we ought to tell them we are willing to listen," the dean said.

## Entertain Friends

The Lessons in Living group with entertain friends at an informal reception in St. John's Anglican church hall Sunday at 8:30 p.m.



DR. NOEL
. . . retiring soon

# Well-Known Cleric Retires This Month

A ministry which began as a lay catechist on the coast of Labrador in 1921, will end at the Anglican church of St. George the Martyr, Cadboro Bay, on Sunday, June 30.

Rev. Dr. N. S. Noel, rector of St. George's since 1963, will retire from the ministry on that date.

Dr. Noel studied for ordination at Queen's College, St. John's, Newfoundland, and served the church in his native province until 1944.

Archbishop Harold Sexton of British Columbia then invited him to become rector of St. Mark's, Victoria. In 1946 he became rector of St. Paul's, Nanaimo, and rural dean of the Comox presbytery, embracing the northern half of Vancouver Island.

Dr. Noel was appointed a canon of Christ Church Cathedral, Victoria, in 1947.

In 1952, at the invitation of Bishop Michael Coleman, he became rector of St. Paul's Pro-Cathedral, Regina, and dean of the diocese of Qu'Appelle.

St. John's College, Winnipeg, and St. Chad's College, Regina, conferred the degree of Doctor of Divinity on Dr. Noel in 1954.

From 1958 to 1963, he was Dean of Calgary. Archbishop Sexton then invited him to become rector of St. George's, Victoria.

He was a member of the general synod from 1949 to 1962.

Dr. Noel's noon day Lenten preaching, as well as his ministry as a missioner and conductor of retreats, has created for him a wide circle of friends.

## Conciliation Starts

VANCOUVER (CP) — Provincial conciliation officer Jack Laffling has been appointed to conciliate contract disputes involving 16 pulp and paper companies and 7,500 workers in the International Brotherhood of Pulp, Sulphite and Paper Mill workers and the United Papermakers and Paperworkers.

# Pope Seeks Dialogue

VATICAN CITY (Reuters) — The Chinese Christian "Church of Silence" lies buried by 19 years of Communist hostility and "cultural revolution," but the Vatican thinks there are new reasons for hoping it will be restored.

Christianity in China has been called the "Church of Silence" — a term used here for a suppressed church — ever since the Communists took over the country in 1949.

At that time, China, the world's most populous country, had 3,295,688 Roman Catholics, 96 bishops, 5,700 priests and 5,900 nuns.

Today, there is no concrete information or figure on the church in China and its missionaries have been expelled. But one, Bishop James E. Walsh, a 77-year-old American, remains in prision.

Pope Paul has publicly expressed his wish for a dialogue with Chinese leaders.

The international Fides service, an agency of the Vatican's Congregation for the Propagation of the Faith which deals with missionary work, has reported that the Chinese Communists originally hesitated to attack Roman Catholics directly.

**START SUPPRESSION**

Later, they developed a policy of systematic suppression of all Christians, particularly through the formation of an autonomous church front called the Patriotic Association, which was even joined by some priests.

The cultural revolution begun in China in 1966 was a hard blow to the church, says Fides. The Franciscan missionary Sisters of Mary were expelled in August, 1966, virtually ending all missionary work in China.

Vatican officials, however, are expressing the hope that China's gradual emergence from diplomatic and trade isolation and its increasing contacts with other countries will influence its leaders to take a more open attitude, even on religion.

Another reason for hope here is the wave of renewal sweeping the Roman Catholic Church since the 1962-65 Vatican ecumenical council.

One of the reasons for the only limited success of missionaries in China was that the church had been too rigid in preserving its Western and Latin tradition, Vatican officials said.

The Vatican council put an end to that rigidity and the church is free to adapt itself to different cultures and traditions. The Chinese language now can be used at mass along with Chinese music and vestments.



**HONORED FOR PROFICIENCY** in a variety of fields Friday were these students at Oak Bay Senior Secondary School. Left to right, in front row are Lyn Farmer, Robert McDougall, Laurence Bissley, Lynette Goff and Colleen Davies. Standing are David Weicker, David Morgan, Jim Dempsey and Paul Naysmith. Area high schools all held Awards Days this week.

# Mount View's Top Students Collect Awards

Douglas Ramsfield was presented with the student-of-the-year award Friday in awards day ceremonies at Mount View Secondary School.

Honored as the top Grade 12 student was Donna Zapf. Susan Stancombe was named best in the Grade 11 classes.

Other awards:

Ray Coy for leadership, Patricia Hughes for citizenship, Bill Girard for public speaking, Grant Treloar and Janet Joseph for sportsmanship.

Richard Givens was presented with the Victoria Kiwanis Service Award; Helen Griffin, the Bausch and Lomb science award; Linda Wilkinson, the Alliance Francaise book award as top French student; Heather Croll, the Worthington typing trophy, Brenda Beamish, the commerce achievement trophy.

The home economics trophy went to Edith Laik and the industrial education trophy to Joerg Petersen.

**SIX 'PINNED'**

Six Grade 12 students were presented with gold honor roll pins Thursday in ceremonies at Mount Douglas Secondary School.

They were Ingrid Maier, Ian McMillan, James Alexander, Linda Bonner, Parker Jefferson, Kurt Raeder and Arden Rathbone.

Ian McMillan was honored as the top Grade 12 student in a presentation last week. Best in Grade 11 was John Sobkowicz.

Receiving gifts of books as top students in one or more Grade 12 subjects:

Mark Hallam, Ian McMillan, Kurt Raeder, Linda Seabrook, James Alexander, Mark Stenning, Ian Watson, Jack Clerkson, Trudy Rogerson, Shirley Krieger, Christine Hulme, Llana Krastell and David Batstone.

Sportsmanship trophies went to Lunette Goff, Dave Morgan and Dave Weiker at Oak Bay Senior Secondary's Awards Day Friday.

Other trophies:

Mark Guiget for soccer, Jim Dempsey for rugby, Colleen Davies for field hockey, Laurence Bissley for citizenship, Robert McDougall, the Merit Cup and Paul Naysmith, the Ritchie Hall Memorial Trophy.

Honored for finishing tops in a Grade 12 subject were Barbara Hunter, Christie Baartz, Jennifer Mainwaring, John Duder, Maureen Wills, Jim Wyllie; Chris Odgers, Robert McDougall, Lynette Goff, Jane Dyer, Cathy Oliver, Alan Butler, Glen Crawford, Linda Worden, Chris Unward, Les Griffiths, Robbie Child, Steve Cunningham, Wendy Chapman and Gayle Burton.

Marueen Mason was named top Grade 10 student in presentations at Esquimalt Junior Secondary Thursday.

Awards in French were made to her and Bill Colston.

Others honored:

Laird Clarke in industrial education, Frank Brucklmayr in art, Joan Mills in typing, Bruce Hannam and Yvonne Norrington in physical education, Brent Sinclair for citizenship.

Bruce Cowick and Joanne Mick were named best of the school's athletes.

## Printers Strike

ROME (AP) — Italians got their news from radio and television Friday after printing unions went on strike for 48 hours, shutting down all newspapers. The unions ordered the walkout after a breakdown in contract negotiations. The main issues is job security for workers affected by future automation.

# Anti-Violence Action Mounts on Wide Front

NEW YORK (AP) — A cowboy actor hung up his guns. A newspaper discontinued two comic strips with a high biff-bam content. A re-enactment of a gangster massacre was cancelled in British Columbia.

These were some of the reactions throughout North America this week against guns and violence in the wake of the assassination of Senator Robert F. Kennedy.

Rex Allen, a Hollywood and rodeo star in the business 17 years, told an audience at the 27th annual Midwest Horse Show in Springfield, Ill., he was convinced Western movie and television performers had given guns too good an image.

Removing his own, Allen declared: "I will never put them on again in my life."

The Greensboro, N.C., Daily News notified its readers it would no longer publish Dick Tracy and Little Orphan Annie. The newspaper cited what it described as the "constant exploitation and advocacy of violence" in the two strips.



ALLEN
. . . hangs up guns

The re-enactment of the 1929 St. Valentine's Day gangster massacre, scheluled for a shopping centre show in Burnaby, was called off by promoter George Patey. He said he bowed to phoned objections by citizens who felt it would glamorize violence.

**HIDES TOY GUNS**

A Dayton store chain with outlets in six western U.S. states put its toy guns under the counter and said they would be produced only upon parental request.

Two of the four biggest department stores in Minneapolis reported they had stopped selling toys keyed to violence. The other two said they planned to follow suit.

In Richland, Wash., Donnie Einan, 7, suggested to his father, Duane, that both turn in their guns to the police. The elder Einan gave up a .32-calibre revolver. Donnie parted with an air gun and four toy pistols.

Law enforcement officers at Tampa, Fla., destroyed 300 guns seized in various criminal investigations by dropping them into a vat of acid. Previous practice was to sell such weapons at public auction.

A California student group which had campaigned for Senator Kennedy disbanded, reformed as The Kennedy Action Corps and began a door-to-door campaign for signatures on a petition calling for stiffer gun control laws.

The Jordan Marsh Co., and Raymond's, two department store chains with headquarters in Boston, discontinued sales of guns and ammunition.

In Honolulu, Assistant Police Chief Fred Paoa issued a plea eight days ago for residents to turn in unwanted guns. Since then, 105 handguns and 34 rifles, along with thousands of rounds of ammunition, have been turned in.

# SENATORS SWITCH STAND ON GUNS

WASHINGTON (AP) — Six senators who opposed a ban on mail-order sales of rifles and shotguns only a month ago now favor it.

The switch in position by the six became known Friday when the administration bill introduced Wednesday was printed and with it the names of 29 Senate sponsors.

The list included Senators Warren G. Magnuson (Dem. Wash.), Hugh Scott (Rep. Pa.), William Proxmire (Dem. Wis.), Gaylord Nelson (Dem. Wis.), Edmund S. Muskie (Dem. Me.), and A. S. Monroney (Dem. Okla.)—all of whom voted in May against an amendment to ban sale of long guns through the mail.

The amendment failed and the gun control legislation that was finally adopted—as part of the omnibus anti-crime bill—governs only mail order sales of pistols and revolvers.

The new administration bill represents another attempt to bring rifles and shotguns under the same regulation. It also would prohibit over-the-counter sales of such weapons to persons under 18 or to non-residents of the state in which the seller does business.

# Cell Acid Control May Govern Life

KINGSTON, Ont. (CP) — Instant knowledge, carbon-copy people and selections by parents of their unborn child's coloring may one day be facts of life, three doctors agreed Friday.

Dr. S. C. Sung, associate professor of neurological research, University of British Columbia, and Dr. M. R. V. Murphy and A. D. Bharucha of the department of biochemistry at Laval University, Montreal, said in an interview the substance DNA may put science on the brink of a whole new world of possibilities.

DNA is the short form of deoxyribonucleic acid, present in the nucleus of all living cells. It is often termed the heredity molecule.

Many scientists believe, that in different quantities and combinations, it may be responsible for body characteristics, behavior and possible intelligence.

The three doctors, interviewed at a meeting of the Canadian Federation of Biological Societies, said brown skin and white skin is apparently due to differences in the particular parts of DNA present in all cells.

## Seven Days More Silence

A young American who refused to defend himself against a vagrancy charge has been jailed for seven days.

Michael White was charged after he ate breakfast in the Empress Hotel June 11 and then told the waitress he had no money.

"I respect your right to silence," commented Magistrate Ostler, "but you must realize when you come into another country you must respect the law of that country."

## Nothing to Fear

CALGARY (CP)—Man should not fear automation because machines are only an extension of man and a tribute to his creativity, Jean Le Moyne, Canadian author and philosopher, said Thursday. He made the comment in an interview while attending the convention of the Learned Society of Canada.


**ANGLICAN SERVICES**
TRINITY I

**Christ Church Cathedral**
The Very Rev. Brian Whitlow, M.A., M.Ed., B.D., D.D., Dean and Rector
8:00—Holy Communion
9:30—Family Eucharist
11:00—Sung Eucharist
Sermon: The Rev. Canon C. H. Butler
(Nursery facilities)
7:30—Evensong
Sermon: The Rev. W. J. Donald
Weekdays
Mattins 9:00 . . . Evensong 5:15
Holy Communion—
Tuesday 11:00 . . . Thursday 7:15

Choir of St. George's College, Toronto
Evensong and Recital
Wednesday, June 19th
8:00 p.m.

**ST. JOHN'S**
QUADRA AND MASON
8:00 a.m.—Holy Communion
9:30 a.m.
FAMILY SERVICE
(COMMUNION)
11:00 a.m.
MORNING PRAYER
Sermon: The Rev. L. Jenner
Nursery facilities at both 9:30 and 11:00
7:00 p.m.
EVENSONG
Film After Evensong
THURSDAY—
Holy Communion and Litany 10:15 a.m.
We are on Bus Routes 1, 2, 6, 10, 11, 12 and 20

**ST. MARY'S**
ELGIN ROAD
The Parish Church of Oak Bay
The Rev. Canon Hywel J. Jones L.Th., Rector
8:30 a.m.—Holy Communion
11:00 a.m.—Mattins
Preacher: The Rector
7:00 p.m.—Evensong (Shortened)
(Special Music After Evensong)
SUNDAY SCHOOL—
11:00 a.m.—All Depts. Presentation of Diplomas and Seals. Parents invited
Thursday—
10:30 a.m.—Holy Communion (Chapel)

**St. George the Martyr**
Cadboro Bay and Maynard Roads
Serving Queenswood, Ten Mile Point Uplands and Cadboro Bay
Rector: The Rev. N. S. Noel, D.D.
8:00 a.m.—Holy Communion
9:45 a.m.—Sunday School
11:00 a.m.—Morning Prayer
7:30 p.m.—Evening Prayer
Weekday Services—
Tues 7:30 a.m. . . . Thurs. 10:30 a.m.
VISITORS WELCOME

**ST. BARNABAS**
Belmont and Begbie
PATRONAL FESTIVAL
7:45 a.m.—Mattins and Holy Communion
11:00 a.m.—Procession. High Mass and Sermon
Church School and nursery facilities during this service
Meeting in Hall following Service
7:30 p.m.—Solemn Evensong, Sermon and Procession
HOLY COMMUNION DAILY
7:30 a.m.—Mon., Tues., Thurs., Sat.
9:30 a.m.—Wed. and Fri.
RECTOR—
The Rev. Canon B. T. Page, M.A.
Phone 384-2978

**ST. MATTHIAS**
Cor. Richardson and Richmond Ave.
Rev. Canon J. Rogers, B.A., B.D. Rector
8:00 a.m.—Holy Communion
10:30 a.m.—Family Eucharist—
Presentation of Church School Awards.
7:30 p.m.—Evening Prayer
Thursday—
10:30 a.m.—Holy Communion

**ST. PHILIPS**
Corner Eastdowne and Neil
Oak Bay
Rev. John Vickers
8:30 a.m.—Holy Communion
11:00 a.m.—Confirmation
His Grace, Archbishop Sexton

**ST. SAVIOUR'S**
Rev. P. V. Atkinson
Henry and Catherine St., Victoria West
8:00—Holy Communion
10:00—Holy Eucharist, 1st and 3rd
Mattins, 2nd and 4th

**ST. LUKE'S**
(Corner Cedar Hill and Cedar Hill X Road)
Serving the Cedar Hill, Shelbourne, Richmond and University Area
Rector: The Venerable C. E. F. Wolff
8:00 a.m.—Holy Communion
9:30 a.m.—Family Eucharist
11:00 a.m.—Morning Prayer
7:30 p.m.—Evensong
Recital of Church Music by the Choir

**FIRST UNITED CHURCH**
Quadra at Balmoral Road
11:00 a.m.
"FREEDOM NOW"
Rev. Robert J. D. Morris
● Delayed broadcast over CKDA—7:00 p.m.
7:00 p.m. in the Chapel
"Mankind's Deep Need—The Sense of Community"
Rev. Marvin G. Fowler

**METROPOLITAN UNITED CHURCH**
Pandora at Quadra Street
(382-8184 or 383-2897)
"For a Closer Walk With God"
11:00 a.m.
HOLY COMMUNION and Reception of New Members
Meditation: Rev. Albert E. King
7:00 p.m.
HOLY COMMUNION
Meditation: Rev. E. Laura Butler
Church School 9:30 a.m. and 11 a.m.
Nursery for Infants at 11 a.m.

**CENTENNIAL UNITED CHURCH**
Gorge Rd. at David St.
Minister—Rev. S. J. Parsons, D.D.
11:00 a.m.
HOLY COMMUNION
Church School—All Depts.
Organist and Director of Music: Mr. Erik Lythgoe

**THE CHURCH OF ST. AIDAN**
(United Church of Canada)
Richmond at Cedar Hill Cross Road
University Area Church
Rev. A. G. MacLeod, B.A.
Organist: Mrs. Vera Barclay
11:00 a.m.—Source of Stability
No Evening Service
9:30 a.m.—S.S.: Grade 3 to Sr.
11:00 a.m.—S.S.: Infants to Grade 2
Church Picnic, Cadboro Bay Saturday, June 22

**Oak Bay United Church**
Mitchell and Granite
Rev. Alexander Calder
Rev. D. B. Sparling, D.D.
Organist: R. W. Kroeger
Two Sunday Schools
Two Church Services
9:30 and 11:00 a.m.
COMMUNION SERVICES

**FAIRFIELD UNITED CHURCH**
Corner of Moss and Fairfield Road
Rev. H. W. Kerley, Ph.D.
Organist: L. A. N. Beadle, Mus.D.
11:00 a.m.
Communion Service
7:30 p.m.
Communion Service

**Belmont Ave. United**
Belmont Ave. at Pembroke Street
(Five blocks from the Jubilee)
Rev. Murray Henderson, B.A.
11:00 a.m.
"CREATIVE LIVING"
No Evening Service
"A Friendly Community Church"

**ESQUIMALT UNITED CHURCH**
Admirals Road and Lyall Street
10:00 a.m.
WORSHIP SERVICE and SUNDAY SCHOOL
Minister: Rev. Hartwell B. Illsley, B.A., B.D.


## City and District Churches

**GOSPEL HALLS**

**VICTORIA GOSPEL CHAPEL**
935 Pandora Avenue
Sunday:
9:30 a.m.—Sunday school and Bible class.
11:15 a.m.—The Lord's Supper.
7:00 P.M.—GOSPEL SERVICE
SPEAKER,
MR. E. CARLSON, MISSIONARY OF MEXICO
(FAMILY FELLOWSHIP FOLLOWING SERVICE)
WEDNESDAY, 8 P.M.—PRAYER AND BIBLE STUDY
SPEAKER: MR. DAVE McCARTNEY

**QUADRA BIBLE CHAPEL**
Tolmie Ave. and Jackson Street
Sunday:
9:30 a.m.—The Lord's Supper.
11:00 a.m.—Sunday School and Family Bible Hour. Speaker, Mr. A. J. Field.
7:00 p.m.—Evening Service. Mr. Keith Clarke.
Wednesday:
7:45 p.m.—Prayer and Bible study. Speaker, Mr. A. J. Field. Subject: "Noah, Working and Witnessing."

**OAKLANDS CHAPEL**
Fernwood and Cedar Hill Roads
Sunday:
9:30 a.m.—Breaking of Bread.
11:15 a.m.—Family Bible Hour and Sunday School. Speaker: Dr. Donald Horton.
7:00 p.m.—Evening service. Speaker: Mr. William McPike.
Thursday:
8:00 p.m.—Prayer and ministry.

**ROSS BAY GOSPEL HALL**
Corner of May and Joseph Streets
Sunday:
9:30 a.m.—Worship and Breaking of Bread.
11:30 a.m.—Sunday school and family Bible Hour. Speaker, Mr. Stinton from Calgary.
7:00 p.m.—Gospel service. Speaker, Mr. Dave McCartney.
Wednesday:
10:15 a.m.—Ladies' Coffee Hour.
8 p.m.—Prayer and Bible study.

**WESTVIEW GOSPEL CHAPEL**
113 Brunswick Place
(Island Hwy. at Tillicum Rd.)
Sunday:
9:30 a.m.—The Lord's Supper.
11:15 a.m.—Sunday school and Bible classes.
7:00 p.m.—Gospel service. Speaker, Mr. G. Roberts.
Wednesday:
8:00 p.m.—Prayer and ministry. Speaker, Mr. F. Hamilton.

**BETHESDA GOSPEL CHAPEL**
Corner Oak Bay Ave. and Davie St.
Sunday:
9:30 a.m.—Worship and Breaking of Bread.
11:15 a.m.—Sunday school and family Bible hour.
7:00 p.m.—Gospel Service. Speaker, Mr. Peter Andersenn.
Wed., 8 p.m.—Prayer and Bible study.

**MILNES LANDING GOSPEL CHAPEL**
Sunday:
9:30 a.m.—Sunday school and Bible class
6:45 p.m.—The Family Hour. Speaker: Mr. H. Blakeney
Thursday, 7:30 p.m.—Bible study. Speaker: Mr. A. J. Field

**SPIRITUALIST**

OPEN DOOR SPIRITUALIST CHURCH, 1600 Cook. Sunday, 7:30, Mr. R. Harris. Wed., 8 p.m., Mr. F. Lowe. ATTEND THE FRIENDLY CHURCH.

THE PSYCHIC CENTRE, 1402 BROAD Street. Sunday, 7:30, Address, Messages, Healing and Coffee afterwards.

**SOCIETY OF FRIENDS**

SOCIETY OF FRIENDS
(Quakers)
MEETING FOR WORSHIP
SUNDAY, 11 A.M.
VISITORS WELCOME
1831 FERN STREET

**CHURCH OF CHRIST**

CHURCH OF CHRIST
3460 Shelbourne St.
Bible classes, 9:45 a.m.
Morning worship, 11 a.m.
Evening worship, 7:00 p.m.
479-4819 — 384-7666

**LUTHERAN**

**LUTHERAN CHURCH OF THE CROSS**
Cedar Hill and Cedar Hill Crossroad
Alfred J. C. Johnson, pastor, 477-3851
11:00 a.m.—Regular worship service. Sunday school following sermon.
The Church Where Families Worship Together
Evangelical Lutheran Church of Canada (E.L.C.C.—formerly A.L.C.)

**HOPE LUTHERAN CHURCH**
(MISSOURI SYNOD)
1924 Carrick St. at Dean Ave.
The Rev. L. M. Carlson, pastor, 388-5784
Sunday School and Bible class ..... 9:45 a.m.
Divine worship ..... 11:00 a.m.
A church of "The Lutheran Hour" and "This Is the Life"

**GRACE ENGLISH LUTHERAN CHURCH, L.C.A.**
1273 Fort St. 383-3256
(Across from Central Junior High)
Pastor: Rev. David H. Metzger
Organist: Mrs. Ruth Jones
The Early Service ..... 9:00 a.m.
Sunday Church School ... 10:00 a.m.
The SERVICE ..... 11:00 a.m.
"I was glad when they said to me, Let us go into the House of the Lord!"
Visitors to Victoria are welcome!

**GOOD SHEPHERD LUTHERAN CHURCH**
2815 Cedar Hill Road
Rev. Fred Knebel, pastor
658-8043
Summer Schedule—
The Service (German), 9:30 a.m.
Sunday School, 9:30 a.m. (English)
Western Canada Synod, L.C.A.

**COMMUNITY**

**GOSWORTH COMMUNITY CHURCH**
The place to Find a Friend
Corner Gosworth and Burton
Adult Bible class and Sunday school ..... 9:45
Morning service ..... 11:00
Midweek service, Wed., 7:30 p.m. Prayer and Bible study.
Evening service, first and third Sundays 7:00 p.m.

**EVANGELICAL FREE CHURCH**

**PARKDALE FREE CHURCH**
3281 Harriet Road. 382-7531
FAMILY HOUR, 10:30 to 12:00 noon.
Worship in four departments: Nursery, primary, junior, adults, 10:30-11:25.
Bible classes, 11:25-12:00 noon.
Evening service, 7:00 p.m.
Visitors welcomed at all services.
Pastor: C. Klassen, 479-4431.

**UNITED**

**CADBORO BAY UNITED CHURCH**
2625 Arbutus Rd.
9:45 a.m.—Church school, grades 1-6.
11:00 a.m.—Church school: pre-school and grades 7 to 9.
Morning worship and child care.
Rev. C. Leighton Streight, B.A.

**JAMES BAY UNITED CHURCH**
Michigan and Menzies Streets
Rev. K. M. Wood, BA, BD. 388-6898
Mr. Roland Webster, organist.
11 a.m.—Morning service and Sunday school.

**GORDON HEAD UNITED CHURCH**
4375 Torquay Drive
Minister, Rev. Les Wallwork, 477-6505
9:30 a.m.—Worship service and nursery. Holy Communion
10:45 a.m.—Sunday school. Sunday, June 23, Annual Picnic—Camp Pringle
Everybody welcome.

**UNITARIAN**

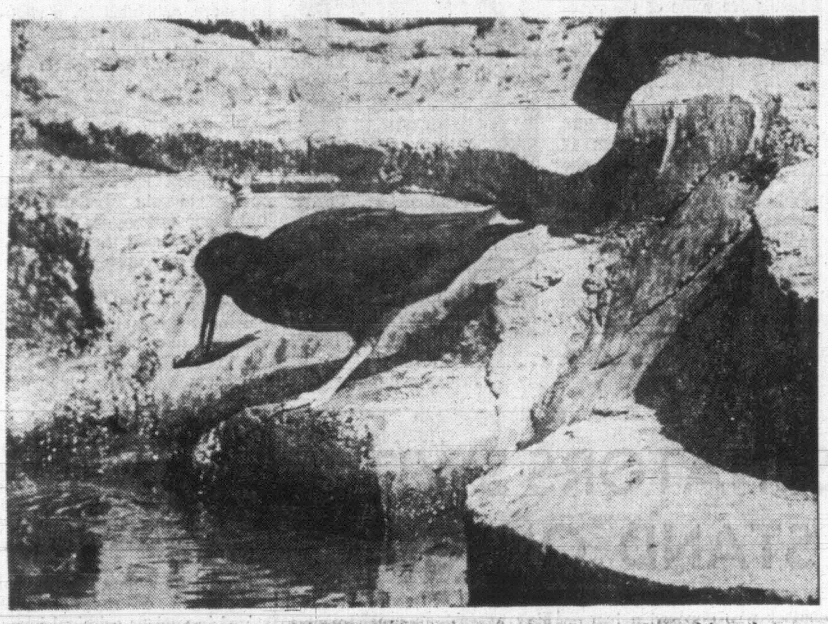
**UNITARIAN CHURCH OF VICTORIA**
Servetus Hall
106 Superior Street
385-2741 384-3793
Services: 9:30 and 11 a.m.
Sermon: "What's Happened to Men?"


The Salvation Army
Presents
"THE NEW SOUND"
By "THE CONTEMPORARIES"
From Whittier, California
Spirituals, Classics, Current Gospel Songs at
THE SALVATION ARMY CITADEL
769 Pandora Avenue
MONDAY, JUNE 24, 8:30 P.M.
Tickets—$1.00
Available at 769 Pandora Avenue, Phone 386-6304


Since 1912
Your Community Chapels
Sensible Prices
THREE FUNERAL CHAPELS
MEMORIAL CHAPEL OF CHIMES
Victoria, B.C. Phone 383-7511
CHAPEL OF ROSES
Sidney, B.C. Phone 656-2931
CHAPEL OF HEATHER
Colwood, B.C. Phone 478-3821
Sands MORTUARY LTD.



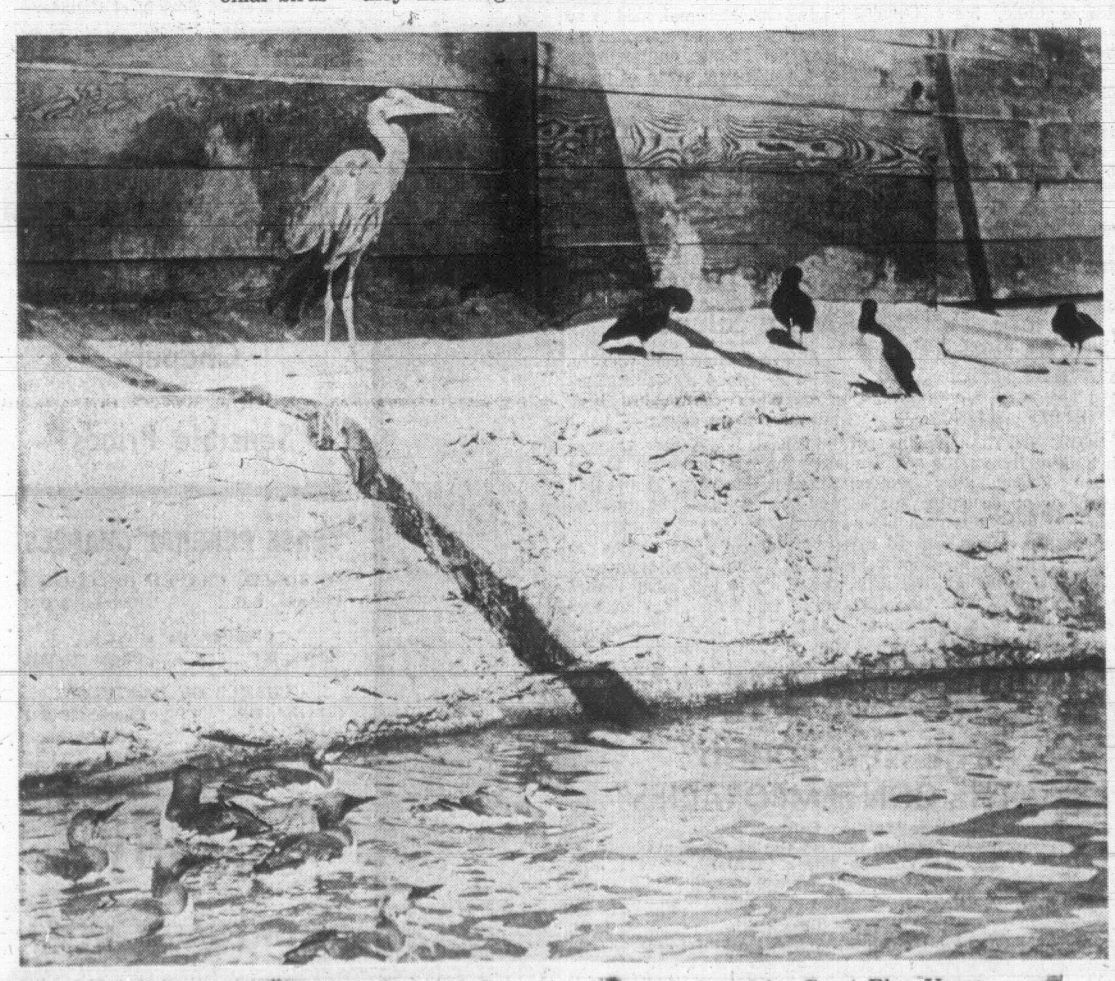
Tufted Puffins are found in all parts of North Pacific; are particularly common on offshore islands of British Columbia. A few nest in Gulf Islands.



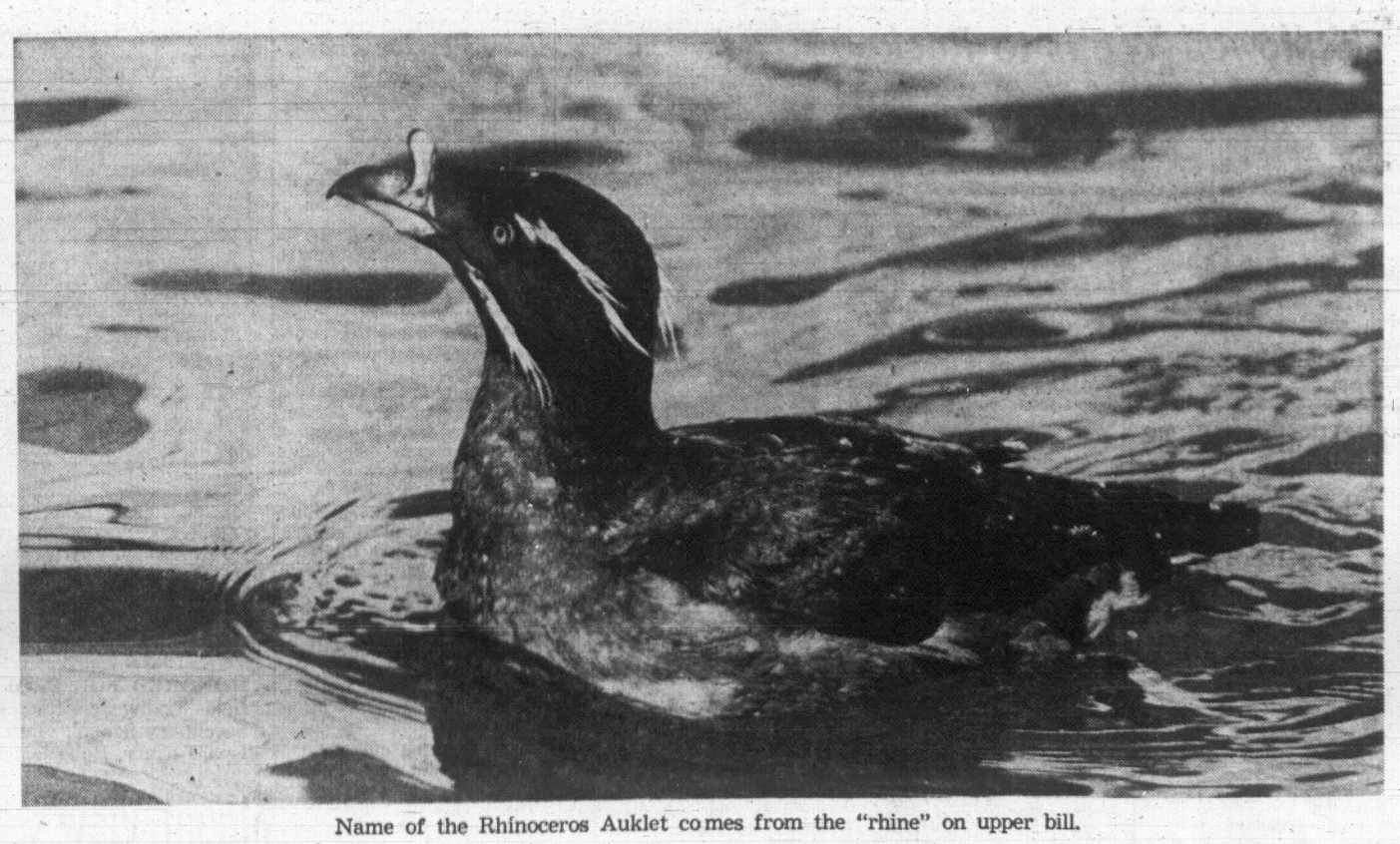
Large shore bird is the Oystercatcher, which is usually found probing intertidal areas for worms and shellfish.



A Penguin-like bird is the Pacific Murre, which nest only on Triangle Island in British Columbia (at northwest tip of Vancouver Island). They are colonial birds — they like "togetherness".



A group of west coast sea birds in aviary is overshadowed by Great Blue Heron.



Name of the Rhinoceros Auklet comes from the "rhine" on upper bill.

# Our West Coast Sea Bird Islands
# Treasury of Sound, Smell, Color

Gulls squawk, cormorants croak, guillemots whine and puffins growl. Such are the dubious sounds of welcome as one approaches a sea bird colony in British Columbia.

Article and Photos
By Dave Hancock
Island View Wildlife Research Centre, Saanichton

More disconcerting than the deafening bird sounds of alarm, fright and aggression, are the aerial attacks by the gulls. One after another, the attackers make their raucous dive-bombing swoop, as the intruders carefully foot their way between the crouched chicks and nests cradling browny-green mottled eggs.

Will the gulls strike? The thought of their 3 to 4-inch long sabre bills raking across one's skull is not pleasant. They come close, but veer sharply away just before making contact. The intruder's apprehension gives way to confidence. About this time, he decides to ignore the white vigilante and gets abruptly clouted across the back of the head with a forceful wing butt.

## Isolation

**Sea bird colonies are located up both coasts of our continent — wherever isolation offers the birds protection from land predators. My wife Lyn and I return to some of them yearly to study the many birds' habits. Usually the islands are small, storm-swept and treeless. They are often no more than barren rocks with grass eking out a precarious hold in the crevices against the wind's force.**

Our favorite island is Triangle Island, situated 50 miles off the northern tip of Vancouver Island. This massive dome projects 760 feet up into the often mist and fog-filled sky. Its large size offers many opportunities for life.

Here we are able to carefully explore the intricate web of life of the dozens of species of birds that surround us at all times.

However, people don't really belong on a breeding rookery. In addition to the inevitable damage of trodden eggs or crushed young, the greatest hazard to the nesting birds is indirect. As the gulls and cormorants are forced from their nests by the human intruder's presence, the ever-alert crows quickly move in to abscond with the unguarded eggs or tiny downy chicks.

Several hundred eggs and young may be lost in a few minutes if intruders are not cautious and some will be lost no matter how careful the investigator.

Death arises in other ways also. When a young gull chick is disturbed it runs away from its nesting area. Once displaced from its own territory, a young gull's chances of survival are small. Adults usually kill all chicks in their territory other than their own.

## Preserves

**Because of the unintentional destruction that human disturbance can have on a rookery, these islands are usually designated by the wildlife authorities as game preserves and access is prohibited except under permit.**

If the intruder cautiously conceals himself in a blind, the colony quickly settles down to a bustle of normal activity. The parent gulls settle on their territory. Their young squeaker suddenly emerges from a tiny rock crevice where he had been crouching motionless and perfectly camouflaged. The female gull bows her head, hunches her neck, and regurgitates some partly digested fish which the young greedily takes from her throat.

The ominous looking black cormorants are also returning to their nests on the cliff. With a rush of wings, and a few hoarse croaks, a large double-crested cormorant flops onto her nest. The naked black-skinned nestlings start to struggle as soon as the nest is shaken. Immediately, the parent stands over them to relieve their tiny prostrate bodies from the blistering sun. A few drops of water from the adult's feathers stimulate the helpless young to lift their large heads. A few seconds of wobbling at the end of a long feeble neck and all heads flop down again.

Sixty yards down the cliff, the smaller Pelagic cormorants sit contentedly on their eggs with their throat or gular pouches panting. The only disruption occurs when a bird arrives back at the nest to find a neighbour pilfering some of its nest material. A few head lunges and grabs at another neighbour's nest to try and make up the loss of material, and peace again prevails—for another second or two.

Overhead, a glaucous winged gull dive-bombs a tufted puffin returning to its burrow, with a beak full of tiny herring—all neatly dangling by their heads in the powerful bill. The gaudy puffin does a quick sideslip using its big red feet as rudders to evade the raiding gull and flies headlong into the safety of the nesting burrow. The bird waddles four feet along an excreta moistened burrow to a cavity where her single downy chick awaits its dinner.

## Happenings

**All along the grassy slopes social gatherings of billing and growling puffins display their beautiful breeding colors.**

For 40 days, junior's food requirements keep the parent puffins busy fishing from dawn to dusk. Then when most of its warm black down has been replaced by feathers his parents desert him. By this time summer is waning and the gaudy red bill sheath and golden head plumes of the adults are sluffing off and moulting out. After a week or ten days of living off his fat reserves, junior leaves his tunnel home.

## Farewell

**Under cover of darkness, he works his way down the grassy slopes to the cliff face and launches himself towards the infinite sea. By dawn he is several miles from land and the dangers of predacious gulls. Without parental care, he learns to swim, fly, and hunt his own fish.**

Just above the tide line, a group of pigeon guillemots sun themselves on the rocks between feeding trips to their burrows or rock crevice nests. Their bright red feet contrast with their sleek black and white breeding plumage.

Our search of the rocks reveals a tiny but pugnacious little black fluff ball. Returning from the sea with a bright green and still wriggling blenny in its bill, a parent flew by into a crevice just over our heads. Faint squawks were heard as the two youngsters fought for the single fish. The parents quickly emerged and returned to sea for another load.

Our presence in the rocks flushes a pair of raucous Oyster Catchers whose long chisel-shaped red bills are used to pry open shell fish.

## Wingers

**The puffins and guillemots belong to a large family of birds known as alcids or the diving sea birds. These birds are fish or plankton feeders and swim underwater using their wings.**

Murres, the penguins of the northern hemisphere, belong to this family as do the smaller murrelets and auklets.

These latter species only fly to and from the seclusion and protection of their nesting burrows under the cover of darkness.

Another nocturnal species is the diminutive sea swallow or petrel. These burrow nesters are one of the few representatives of the Albatross and Shearwater group that nest in the northern hemisphere. The tiny burrows are so narrow and twisted that to see the delicately grass-lined nest cavity, it is necessary to excavate the tunnel.

## Bombs Away

**The delicate adults have little means of defence although they have the unpleasant habit of forcefully disgorging the half-digested crop contents when disturbed. This oily plankton mass can be accurately directed several feet and certainly serves to deter most humans.**

Only a single egg is laid and is incubated by both parents, each adult sitting for four to six days before being relieved. The brown little chicks are very slow growing and remain in the nest about 70 days before they venture off into the world on their own.

A sea bird colony is a beautifully complex structure. Generally isolated from destructive mammalian predatory, except man, birds of many species and diversified requirements live together by an intricate web of conflicts and mutually beneficial interaction.

The closeness of the nesting gulls necessitates that they compete with each other for mates, space and nest material, yet their combined mobbing behavior can effectively reduce predation and help drive away raiding mammalian and avian predators that would not be possible if they nested singly, As bountiful as the sea may be, there is a limit to the food available to any species.

Similarly each species of birds requires a slightly different type of habitat in which to nest.

## Each His Own

**The cormorant species select cliffs with a certain slope and ledge structure; the gulls, the level grassy areas between rocks; the puffins, tie soiled and grassed areas into which to burrow; the guillemots, the rocky crevices just above the high tide; the oyster catchers, the open rocks just out of wave reach, and so on.**

Each species may be limited by the availability of food, suitable nesting space and competition with other species or members of its own species.

If the puffins can't dig a deep enough burrow the gulls will get its eggs or young. If the gulls don't guard their own eggs, other gulls or crows will steal them. If the cormorants decide to nest too close together, they may spend so much of their time haggling over who has stolen whose nest material that eggs and chicks may die from improper care. The numbers and distribution of each species is dependent upon the numbers and distribution of many other species.

## Loss-Gain

**In nature's ever-changing yet beautifully balanced system, the loss of one's individual eggs or young usually benefits another individual. The gull chick benefits by the egg its parent stole from the quarrelling cormorants. And the cormorant which now deserts its empty nest perhaps lessen the disturbance to neighboring cormorants so that there is a greater chance that one of the previously too-close neighbors will be successful.**

There is another approach to understanding the intricate inter-relationships of one animal living on another to the mutual benefit of both species, although perhaps not both individuals—at least, not to the benefit of the individual who was eaten.

The physical world is made up of a limited or finite amount of material. There is only so much gold, nitrogen, oxygen, etc., in the entire world. Living organisms are, however, constantly using certain elements.

## Nature's Way

**For life to be perpetual, there must be a continuous exchange and circulation of these elements from one individual to another — they cannot be all tied up indefinitely. Only plants in the presence of sunlight can concert the basic elements into organic materials. Therefore, unless an animal feeds on plants for these required nutrients, he must feed on other animals that in turn feed on plants, and these animals' bodies must in turn disintegrate to again nourish more plants.**

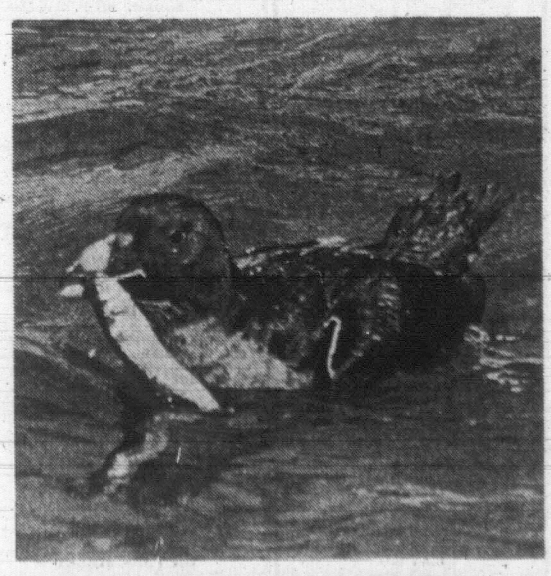
Let us look at a species near the top of a food chain. The peregrine falcon can neither live on vegetation (phyto-plankton) nor the animal plankton, nor the shrimps which eat the former lower rung species. However, our British Columbia coastal peregrines lives nearly exclusively off Cassins Auklets, and the ancient currelets. And these latter species live either directly on the shrimp or on small fishes that live on the shrimps.

## Life-Sun

**Therefore, the peregrine is able to utilize by a two or three-step chain, the sun's energy as captured by the phyto-plankton. And in turn, when the falcon dies, its body disintegrates and washes into the sea to renourish the plants.**

Thus the complexity of nature is based on the assumption that animals can and do regularly produce more offspring than is necessary not only to maintain the species farther up the food chain but also to maintain the basic nutrients necessary to produce the primary plants.

The complexities of nature's scheme; the intricate patterns and inter-relationship between conversion of the sun's energy into organic material by plants, the succession of food levels; and the eventual degredation of complex life again into simpler components seems to come into greater focus and in turn, lend understanding to the wierdly beautiful and seemingly chaotic profusion of sounds, smells, and sights, that greets one on a sea bird island.



Immature Tufted Puffin has fish dinner.

# TV Programs for Week

## Feature Programs

### Tonight

**7:00: Channels 2, 6:** Singalong Jubilee. From Halifax the debut of a summer show centering on various musical styles.

**8:30: Channel 8:** Professionals. Baseball stars Frank Robinson and Brooks Robinson discuss the sport of baseball.

### Sunday

**1:00: Channel 4:** The 68th annual U.S. Open golf tournament is seen in the closing round from Oak Hill Country Club in Rochester New York.

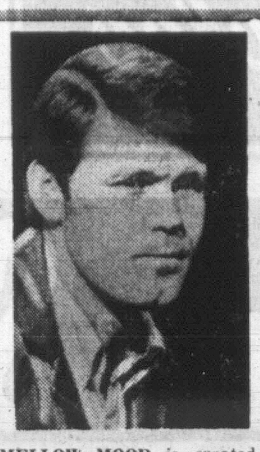
**4:30: Channels 2, 6:** Through The Eyes of Tomorrow asks several questions of the federal party leaders.

**6:30: Channel 5:** Animal Kingdom. The first showing of this new series is about East Africa's Serengeti Mara region and the wildlife found there.

**7:00: Channels 2 6:** Another musical show debuts at this time from Winnipeg with guest singers each week.

**9:00: Channel 8:** Election 68. Six major candidates for federal election appear on tonights' show including Mitchell Sharp and Dalton Camp.

**10:00: Channel 8:** Champions. A British adventure series debuts with three superheroes who possess strange powers given to them in the hills of Tibet.



**MELLOW MOOD** is created by Glen Campbell when he sings Gentle on My Mind on the Smothers Brothers show 9 p.m. Sunday on Channel 12.



**STARRING** in the movie The Gun That Won the West on Channel 5 at 1:05 a.m. Sunday morning is Dennis Morgan.

## Weekend Movies

### Tonight

**6:00: Channel 11:** State Secret (1950 drama). Douglas Fairbanks Jr., Glynis Johns.

**8:00: Channel 11:** Voyage to Danger (1962 adventure). John Hansen, Karin Baal.

**8:30: Channels 2, 6:** The Vikings (1958 adventure). Kirk Douglas, Tony Curtis.

**9:00: Channel 12:** With a Song in My Heart (1952 musical). Susan Hayward, Rory Calhoun.

**10:00: Channel 11:** The Mark (1961 drama). Stuart Whitman, Maria Schell.

**11:00: Channel 12:** A Child Is Waiting (1963 drama). Burt Lancaster, Judy Garland.

**11:15: Channel 4:** The Treasure of the Sierra Madre (1948 drama). Walter Huston, Humphrey Bogart.

**11:25: Channel 2:** Boys' Night Out (1962 comedy). Kim Novak, James Garner.

**11:30: Channel 6:** Prescription: Murder (1968 suspense). Peter Falk, Gene Barry.

**11:30: Channel 8:** Submarine Command (1951 drama). William Holden, Nancy Olsen.

**12:05: Channel 7:** Man on a Tightrope (1953 drama). Fredric March, Gloria Grahame.

**1:00: Channel 12:** Mr. Soft Touch (1949 draa). Glenn Ford, Evelyn Keyes.

**1:05: Channel 5:** The Gun that Won the West (1955 western). Dennis Morgan, Richard Denning.

### Sunday

**2:00: Channel 2:** Journey Into Fear (1942 mystery). Joseph Cotton, Orson Welles.

**2:00: Channel 5:** Family Honeymoon (1948 comedy). Claudette Colbert.

**2:00: Channel 7:** Walking My Baby Back Home (1953 musical). Donald O'Connor.

**2:00: Channel 12:** Crooks Anonymous (1962 comedy). Juliet Christie.

**4:00: Channel 11:** Twice Round the Daffodils (1963 comedy). Juliet Mills.

**6:00: Channel 11:** Wilson (1945 biography). Alexander Knox.

**6:00: Channel 12:** Captain China (1949 adventure). John Payne, Gail Russell.

**8:30: Channel 11:** The Ship that Died of Shame (1955 drama). George Baker.

**9:00: Channel 4:** The Amorous Adventures of Moll Flanders (1965 comedy).

**10:30: Channel 11:** Down to Earth (1947 musical). Rita Hayworth.

**11:30: Channel 6:** Submarine Command (drama). William Holden, Nancy Olson.

**11:35: Channel 2:** Francis Goes to West Point (1952 comedy). Donald O'Connor.

**12:00: Channel 4:** House of Bamboo (1955 drama). Robert Ryan, Robert Stack.

**12:00: Channel 12:** Casanova Brown (1944 comedy). Gary Cooper.

**12:10: Channel 5: Blueprint** for a Million (1966 suspense). Gunnar Hellstrom.

## SATURDAY, JUNE 15

**4 PM** 2, 6 Boxing Champions; 4 Exploration NW; 5 Movie; 7 Outdoorsman (c); 8 After Four (c); 11 Roller Derby (c); 12 Movie; 13 London; Horizons

**4:30—** 2 Queen's Plate Preview (c); 4 Car and Track (c); 5 Movie; 6 Flying Nun (c); 7 Dom De Luise (c); 8 World of Sports (c); 11 Roller Derby (c); 12 Movie; 13 True Story

**5 PM** 2, 6, Moby Dick (c); 4 Medical Lab (c); 5 Film; 7 Dom De Luise (c); 8 World of Sports (c); 11 Hunting-Fishing (c); 12 Lost in Space (c); 13 Walter Winchell

**5:30—** 2, 6 Bugs Bunny (c); 4 World of Sports (c); 7 News (c); 11 Champ. Racing (c); 12 Lost in Space (c); 13 Vagabond Traveler

**6 PM** 2 Audubon (c); 5 Frank McGee (c); 6 Defenders; 7 Wagon Train (c); 8 Wrestling; 11 Movie (c); 12 Lassie (c); 13 Movie

**6:30—** 2 Sounds '68; News (c); 4 News (c); 5 News (c); 7 Wagon Train (c); 8 Wrestling; 11 Movie (c); 12 Gentle Ben (c)

**7 PM** 2, 6, Singalong Jub. (c); 4 Viewpoint (c); 5 Film (c); 7 Wagon Train (c); 8 Dom De Luise (c); 11 Movie (c); 12 You Asked For It; 13 Insight

**7:30—** 2 High Chapparal (c); 4 Dating Game (c); 5 The Saint (c); 6 Smothers Brothers (c); 7, 12 The Prisoner (c); 11 Movie (c); 13 Movie

**8 PM** 2 High Chapparal (c); 4 Newlywed Game (c); 5 The Saint (c); 8 Windfall; 11 Movie; 13 The Islanders

**8:30—** 2, 6 Movie (c); 4 Lawrence Welk (c); 5 Get Smart (c); 7 My 3 Sons (c); 8 The Professionals (c); 11 Movie; 12 Gilligan's Island

**9 PM** 2, 6 Movie (c); 5 Movie (c); 7 Hogan's Heroes (c); 8 Movie (c); 11 Movie (c); 12 Movie

**9:30—** 13 Wrestling; 4 Hollywood Palace (c); 7 Petticoat Junction (c); 11 Movie (c); 12 Movie

**10 PM** 5 Movie (c); 7 Movie (c); 11 Movie; 13 Movie

**10:30—** 2, 6 In Person (c); 4 News (c); 13 Movie

**11 PM** 2, 4, 5, 6, 7, 8 News; 12 Movie

**11:05—** 7 Mannix (c)

**11:15—** 4 Movie; 5 Knockout; 8 News

**11:25—** 2 Movie (c)

**11:30—** 5 Tonight Show (c); 6, 8 Movie

**12:30—** 11 News

## SUNDAY, JUNE 16

**10 AM** 4 Cartoon; 5 Religion (c); 7 Camera 3 (c); 12 Frisky Frolics (c)

**10:30—** 4 Cartoon (c); 6 Nobel Lectures; 7 Face the Nation (c); 12 Movie

**11 AM** 2 Music (c); 4 Cartoon (c); 5 Report (c); 6, 8 Nobel Lectures; 7 Here and Now (c); 12 Movie

**11:30—** 2 French (c); 4 Discovery (c); 5 Eight Lively Arts (c); 6, 8 Know the Scene; 7 Farm Talk (c); 11 Who's New; 12 Movie

**12 Noon** 2, 6, 12 Soccer (c); 4 Brainsville (c); 5 Brother Buzz (c); 7 Green Up Time (c); 8 Nobel Lectures

**12:30—** 2, 6 Soccer (c); 4 New Math (c); 5 Meet the Press (c); 7 Movie; 11 News (12:45); 12 NASL Soccer (c); 13 Talent Hunt

**1 PM** 2, 6 Soccer (c); 4 U.S. Open Golf (c); 5 Meet the Press (c); 8 Spectrum; 11 Religion (c)

**1:30—** 2, 6 Soccer (c); 4 Golf (c); 5 Summer Jobs (c); 8 Political; 11 Kathryn Kuhlman (c); 13 Cartoons

**2 PM** 2 Movie; 4 Golf (c); 5 Movie; 7 Movie; 6, 8 Outdoorsman (c); 11 Voice of Calvary (c); 13 Movie

**2:30—** 2 Canadian Open; 6, 8 Virginian (c); 11 Rex Humbard (c); 12 Movie

**3 PM** Gardening (3:15); 4 Schoolhouse (c); 5 Movie; 6, 8 Virginian (c); 11 Rex Humbard (c); 12 Movie

**3:30—** 2 Country Calendar; 4 Issues, Answers (c); 5 The General; 11 American West (c); 13 Movie

**4 PM** 2 Moods of Man; 4 Big Picture (c); 6 Outdoors Unlimited; 7 21st. Century (c); 11 Movie; 12 Lone Ranger (c); 13 Religion

**4:30—** 2, 6 Eyes of Tomorrow; 4 Beaver; 5 Minority Report (c); 7 Amateur Hour (c); 8 The Saint (c); 12 Stump the Stars; 13 Insight

**5 PM** 2, 6 News; Religion (c); 4 Bowling (c); 5 Flipper; 7 Wagon Train (c); 11 Movie; 12 21st Century (c); 13 Religion

**5:30—** 2 Hymn Sing (c); 5 War This Week; 6, 8 Movie; 7 Wagon Train (c); 9 Music From Carnegie; 12 Amateur Hour (c); 13 Fisher Family

**6 PM** 2 Walt Disney (c); 4 Challenge (c); 5 Frank McGee (c); 6, 8 Movie; 7 Wagon Train (c); 9 Cineposium; 11 Movie (c); 12 Movie (c); 13 The Rosary

**6:30—** 2 Walt Disney (c); 4 News (c); 5 Animal Kingdom (c); 7 Family Affair (c); 9 News in Perspective; 13 Washington

**7 PM** 2, 6 The Group (c); 4 Voyage (c); 5 Film; 7 Lassie (c); 8 The Monkees (c); 13 Movie

**7:30—** 2, 6 Green Acres (c); 5 Walt Disney (c); 7 Gentle Ben (c); 8 F.B.I. (c); 9 Real Revolution; 13 Movie

**8 PM** 2, 6 Ed Sullivan (c); 4 The FBI (c); 9 World Press; 11 Movie; 7, 12 Ed Sullivan (c)

**8:30—** 5 Mothers-in-Law (c); 8 Jeannie (c); 11 Movie (c); 13 Closer Look

**9 PM** 2, 5, 6 Bonanza (c); 4 Movie (c); 5 Bonanza (c); 7, 12 Smothers Bros. (c); 8 Election '68; 9 Net Festival; 13 Bachelor Father

**9:30—** 13 Religion

**10 PM** 2, 6 The Way It Is; 5 High Chaparral (c); 7 Mission Imposs. (c); 11 Religion (c); 12 Hogan's Heroes (c); 13 Movie

**10:30—** 4 Movie; 11 Movie; 12 Channel 12 Spec.

**11 PM** 2, 5, 6, 8 News; 12 Death Valley (c)

**11:05—** 5 Secret Agent

**11:15—** 2 News

**11:30—** 6 Movie; 4 News (c); 8 Cross Fire (c); 12 Adventure

**11:33—** 2 Movie (c)

**11:35—** 7 Joe Pyne (c)

**11:45—** 4 news (c)

**12 PM** 4 Movie

**12:10—** 5 Movie

## EARLY PROGRAMS MONDAY THROUGH FRIDAY

**7 AM** 5 Today (c); 7 J. P. Patches; 12 Classroom; 13 Stock Market

**7:30—** 7 J. P. Patches (c); 12 News

**8 AM** 4 Good Morning (c); 6, 8, University; 7 J. P. Patches (c); 12 Captain Kangaroo

**8:30—** 6, 8 Good Morning; 7 Captain Kangaroo (c)

**8:45—** 4 Movie

**9 AM** 4 Movie; 5 Telescope (c); 6, 8 Pete's Place; 7 News; 12 Candid Camera

**9:30—** 4 Movie; 6, 8 Romper Room; 7 Password (c); 12 Hillbillies (c)

**10 AM** 5 Personality (c); 6, 8 Ed Allen (c); 7 Andy Griffith; 12 To Tell the Truth (c)

**10:30—** 2, 6 Giant; Helene; 4 Dick Cavett (c); 5 Holly'd Squares (c); 7, 12 Dick Van Dyke; 8 Mr. and Mrs.; 11 Farm Report

**11 AM** 2 Mr. Dressup; 5 Jeopardy (c); 6, 8 Pipeline; 7, 12 Love of Life (c); 11 Romper Room (c)

**11:30—** 2 Pick of the Week; 5 Eye Guess (c); 6, 8 Pipeline; 7 Search; Light (c); 12 Merv Griffin (c)

**12 Noon** 2 Luncheon Date; 4 Bewitched (c); 5 Make a Deal (c); 6 Noon Show; 7 Secret Storm (c); 8 News; Coffee Break; 11 Movie

**12:30—** 2 Search; Light (c); 4 Treasure Isle (c); 5 Days of Our Lives (c); 6, 8 Movie (12:45); 7 World Turns (c)

**1 PM** 2 Luncheon Date; 4 Dream House (c); 5 The Doctors (c); 6 Movie; 7, 12 Serial (c); 13 Stock Market; News

**1:30—** 2 World Turns (c); 4 Wedding Party (c); 5 Another World (c); 7, 12 House Party (c); 13 Spotlight Feature

**2 PM** 2 Bonnie Prudden (c); 4 Newlywed Game (c); 5 You Don't Say (c); 7 Tell the Truth (c); 11 Girl Talk (c); 12 Mike Douglas (c); 13 Movie

**2:30—** 2 Girl Talk; 4 Baby Game (c); 5 Match Game (c); 6, 8 Conflict; 7 Edge of Night (c); 11 Divorce Court (c); 12 Mike Douglas (c)

**3 PM** 2, 6 Take 30 (c); 4 General Hospital (c); 5 Concentration (c); 7 Blondie; 8 Law Court; 11 Bowling; 12 Secret Storm (c)

**3:30—** 2, 6 Edge of Night (c); 4 Dark Shadows (c); 5 Mike Douglas (c); 8 Your Move (c); 12 Password (c); 13 Penny and Her Pals

**4 PM** 2, 6 BBC Classics; 4 The Dating Game (c); 8 Cartoon (c); 11 Cartoons (c); 12 Fun-O-Rama (c); 13 Movie

**4:30—** 2, 6 TBA; 4 Mr. Ed; 7 J. P. Patches (c); 8 Cartoon (c); 8 Have Gun (Thurs.); 11 Patty Duke; 12 Fun-o-Rama (c)

## MONDAY, JUNE 17

**5 PM** 2 Rocket Rob. Hood (c); 4 F Troop (c); 5 McHale's Navy; 6, 8 Road West (c); 7 News (c); 9 Buttons and Buddies; 11 Dennis; 12 Fun-O-Rama; 13 Movie

**5:30—** 2 Let's Go; 4 News (c); 5 Truth or Conseq. (c); 7 Walter Cronkite (c); 9 What's New; 11 Sea Hunt; 12 Movie; 13 Bachelor Father

**6 PM** 2 Cuisine; 4, 5, 6 News (c); 7 Movie (c); 9 R and B Review; 11 Room for Daddy; 13 The Deputy

**6:30—** 2 Home Edition; 4 News (c); 5 Early Edition (c); 6 Trudeau; 8 Trudeau; 11 Rawhide; 12 Walter Cronkite (c); 13 M Squad

**7 PM** 2 7 O'Clock Show; 4 Exploration N.W. (c); 6 Trudeau; 7 Mov.; 8 Trudeau; 9 Learn to Type; 11 Rawhide; 12 Movie; 13 Cain's Hundred

**7:30—** 2, 6 The Baron (c); 4 Cowboy in Africa (c); 5 The Monkees (c); 7, 12 Billy Graham (c); 8 Lucy (c); 9 Auto Mechanics; 11 Lucy

**8 PM** 5 The Champions (c); 8 Bewitched (c); 9 Net Journal; 11 Hazel (c); 13 Behind the Wheel

**8:30—** 2, 6 Bev. Hillbillies (c); 4 Rat Patrol (c); 7 Lucy (c); 8 Family Affair (c); 11 Faces and Places (c); 12 Password (c)

**9 PM** 2, 6 Good Company (c); 4 Felony Squad (c); 5 Nat. Coll. Queen (c); 7 Andy Griffith (c); 8 C. Music Hall (c); 9 Science; 11 Merv Griffin (c); 12 Perry Mason; 13 Wrestling

**9:30—** 2, 6 Carol Burnett; 4 Peyton Place (c); 7 He and She (c); 8 I Spy (c); 9 Telecourse; 12 Perry Mason

**10 PM** 4 Big Valley (c); 5 I Spy (c); 7 Carol Burnett (c); 11 Merv Griffin (c); 12 Naked City; 13 News

**10:30—** 2 Political Telecast; 5 I Spy (c); 6 The Professionals (c); 8 Canada 101 (c); 11 News (c); 13 Spotlight

**11 PM** 2, 4, 6, 7, 8 News; 5 World Today (c); 11 12 O'Clock High; 12, 13 Movie

**11:15—** 2, 6 News

**11:30—** 4 Joey Bishop (c); 5 Tonight Show (c); 7 Movie

**11:40—** 6, 8 Perry's Probe (c)

**11:43—** 2 Movie

**12 PM** 11 News, Spts., Weather

## TUESDAY, JUNE 18

**5 PM** 2 Frankenstein Jr.; 4 F Troop (c); 5 McHale's Navy; 6 Tarzan (c); 7 News (c); 8 Tarzan (c); 9 Children; 11 Dennis; 12 Cartoon; 13 Movie

**5:30—** 2 Let's Go; 4 News (c); 5 Truth of Conseq. (c); 7 Walter Cronkite (c); 8 Tarzan (c); 9 What's New; 11 Seahunt; 12 Movie; 13 Bachelor Father

**6 PM** 2 My 3 Sons (c); 4, 5, 6, 8 News (c); 7 Movie (c); 9 Music From Carnegie; 11 Room for Daddy; 12 Movie; 13 The Deputy

**6:30—** 2 Home Edition; 4 News (c); 5 Early Edition (c); 6 Lucy (c); 8 Political; 9 Folk Guitar; 11 Rawhide; 12 Walter Cronkite (c); 13 M Squad

**7 PM** 2 7 O'Clock Show; 4 Four Winds (c); 6 Star Trek (c); 7 Movie; 8 Capt. Nice (c); 9 TBA; 12 Movie; 13 Upbeat

**7:30—** 2 Reach for Top; 4 Garrison's Gor. (c); 5 Jeannie (c); 6 Star Trek (c); 7 Billy Graham (c); 8 Run for Your Life (c); 9 Consultation; 11 Dugout; Baseball; 12 Billy Graham (c)

**8 PM** 2, 6 Showtime (c); 5 Showcase '68 (c); 9 Univ. Conversation; 11 Baseball; 13 Movie

**8:30—** 4 It Takes a Thief (c); 5 Movie (c); 8 Ironside (c); 9 Net Festival; 11 Baseball; 7, 12 Showtime (c)

**9 PM** 2, 6 Music Hall (c); 4 It Takes a Thief (c); 11 Baseball

**9:30—** 4 N.Y.P.D. (c); 7, 12 Good Morning (c); 8 Pig 'n' Whistle (c)

**10 PM** 2, 6 Newsmagazine (c); 4 The Invaders (c); 7 CBS Reports (c); 8 Avengers (c); 9 History; 12 Campaign '68 (c); 13 News

**10:30—** 2, 6 Public Eye (c); 7 CBS Reports (c); 8 Avengers (c); 11 News (c); 12 Foc. on Canawest (c); 13 Spotlight Feature

**11 PM** 2, 4, 6, 7, 8 News; 5 World Today (c); 11 Merv Griffin (c); 12, 13 Movie

**11:15—** 2 Viewpoint

**11:30—** 4 Joey Bishop (c); 5 Tonight Show (c); 7 Movie

**11:40—** 6, 8 Perry's Probe (c)

**11:43—** 2 Movie

## WEDNESDAY, JUNE 19

**5 PM** 2 Forest Rangers (c); 5 McHale's Navy; 6, 8 F. Troop; 9 Time for John; 11 Dennis; 12 Cartoon; 13 Movie

**5:15—** 9 Art Studio

**5:30—** 2 Let's Go; 4 News (c); 5 Truth or Conseq. (c); 6 Flintstones (c); 7 Walter Cronkite; 8 Movie; 9 What's New; 11 Seahunt; 12 Movie; 13 Bachelor Father

**6 PM** 2 On the Scene (c); 4, 5 News; 6 News; 8 Movie; 7 Movie (c); 9 India; 11 Room for Daddy; 12 Movie; 13 The Deputy

**6:30—** 2, 4, 5 News; 6 Run for Your Life (c); 8 Movie; 9 French Chef; 11 Rawhide; 12 Walter Cronkite (c); 13 M Squad

**7 PM** 2 7 o'Clock Show; 4 N.W. Traveller (c); 8 Movie; 9 Buttons, his Buddies; 11 Rawhide; 13 Sam Benedict

**7:30—** 2 Mothers-in-Law (c); 4 The Avengers (c); 5 The Virginian (c); 6 Seaspray (c); 7 Billy Graham (c); 8 Garrison's Goril. (c); 9 Innovations; 11 Lucy; 12 Billy Graham (c); 13 Consultation

**8 PM** 2, 6 Mission Impossible; 9 News in Perspective; 11 Hazel (c); 12 Billy Graham (c); 13 The Islanders

**8:30—** 2, 6 Mission Impossible; 4 Gilbert Becaud (c); 7 Hillbillies (c); 8 Invaders (c); 11 America (c); 12 Hillbillies (c)

**9 PM** 2, 6 20 Million Ques. (c); 4 Movie (c); 5 Kraft Music Hall (c); 7 Green Acres (c); 9 Cineposium; 11 Merv Griffin (c); 12 McHale's Navy; 13 Wrestling

**9:30—** 2, 6 Allan Sherman (c); 7 John Gary (c); 8 Peyton Place (c); 9 Grammar

**10 PM** 2, 6 Newsmagazine (c); 4 The Invaders (c); 7 CBS Reports (c); 8 Avengers (c); 9 History; 12 Campaign '68 (c); 13 News

**10:30—** 2, 6 Square World; 8 Sports Hot Seat (c); 11 News (c); 13 Spotlight Feature

**11 PM** 2, 4, 6, 7, 8 News; 5 World Today (c); 11 12 O'Clock High; 12, 13 Movies

**11:30—** 4 Joey Bishop (c); 5 Tonight Show (c); 7 Movie

**11:40—** 6, 8 W.C. News (c)

**11:43—** 2 Movie

## THURSDAY, JUNE 20

**5 PM** 2 Birdman (c); 4 F Troop (c); 5 McHale's Navy; 6, 8 It's a Man's World; 7 News (c); 9 Children; 11 Dennis; 12 Cartoon; 13 Movie

**5:30—** 2 Let's Go; 4 News (c); 5 Truth or Conseq. (c); 7 Walter Cronkite (c); 9 What's New; 11 Seahunt; 12 Movie; 13 Bachelor Father

**6 PM** 2 Sportscene; 4, 5, 6, 8 News; 7 Time Tunnel (c); 9 News in Perspective; 11 Room for Daddy; 12 Movie; 13 The Deputy

**6:30—** 2 Home Edition; 4, 5 News (c); 6 Mr. Roberts (c); 8 Seaspray (c); 11 Rawhide; 12 Walter Cronkite (c); 13 M Squad

**7 PM** 2 7 O'Clock Show; 4 Outdoor Sports'n (c); 6 Garrison's Gorillas (c); 7 Movie (c); 8 Flying Nun (c); 9 Videoscope; 13 Movie

**7:30—** 2 Gentle Ben (c); 4 2nd 100 Years (c); 5 Daniel Boone (c); 6 Garrison's Gorillas (c); 7 Movie (c); 8 Star Trek (c); 9 French Chef; 11 Lucy; 12 Burke's Law

**8 PM** 2, 6 Hogan's Heroes (c); 4 Flying Nun (c); 7 Movie (c); 9 Real Revolution; 11 Hazel (c); 13 Movie

**8:30—** 2, 6 Telescope (c); 4 Bewitched (c); 5 Ironside (c); 7 Movie (c); 8 It's Happening (c); 9 Thursday Forum; 11 Outdoors (c); 12 Movie (c)

**9 PM** 2, 6 20 Mill. Questions; 4 That Girl (c); 7, 12 Movie (c); 8 The Golddiggers (c); 9 Thursday Forum; 11 Merv Griffin (c); 12 Movie (c); 13 Hunting-Fishing

**9:30—** 2, 6 Political Telecast; 4 Peyton Place (c); 5 Dragnet (c); 9 Telecourse; 11 Merv Griffin (c); 13 Ski Holiday

**10 PM** 2 Felony Squad (c); 4 Wackiest Ship (c); 5 The Goldriggers (c); 6 Peyton Place (c); 8 Man in a Suitcase (c); 9 History; 11 Merv Griffin (c); 13 News

**10:30—** 2 Science-Conscience; 11 News (c); 12 Mannix (c); 13 Spotlight Feature

**11 PM** 2, 4, 6, 7, 8 News; 5 World Today (c); 11 12 O'Clock High; 13 Movie

**11:19—** 2 Viewpoint

**11:30—** 4 Joey Bishop (c); 5 Tonight Show (c); 7, 12 Movie

**11:40—** 6 Capers; W.C. News

**11:43—** 2 Movie

## FRIDAY, JUNE 21

**5 PM** 2 Shazzan (c); 4 F Troop (c); 5 McHale's Navy; 6, 8 Wackiest Ship (c); 7 News (c); 11 Dennis; 12 Fun-O-Rama (c); 13 Movie

**5:10—** 9 Homes of History

**5:30—** 2 Let's Go; 5 Truth or Conseq. (c); 7 Walter Cronkite (c); 9 What's New; 11 Sea Hunt; 12 12 O'Clock High; 13 Bachelor Father

**6 PM** 2 21st Century (c); 4, 5, 6, 8 News; 7 Cimmaron Strip (c); 9 World Press; 11 Room for Daddy; 12 Movie; 13 Who's New

**6:30—** 2 Home Edition; 4, 5 News; 6 Capt. Nice (c); 8 Lassie (c); 11 Rawhide; 12 Walter Cronkite (c); 13 Who's New

**7 PM** 2 7 o'Clock Show; 4 Golden Voyage (c); 6 Invaders; 7 Cimmaron Strip (c); 8 Smothers Brothers (c); 9 Begins With You; 11 Rawhide; 12 Movie (c); 13 Arrest and Trial

**7:30—** 2 Klahanie; 4 Wizard (c); 5 Tarzan (c); 7 Wild, Wild West (c); 9 Folk Guitar; 11 Lucy; 12 Movie

**8 PM** 2, 6 T.B.A.; 8 Movie (c); 9 Current Books; 11 Hazel (c)

**8:30—** 2, 6 Get Smart (c); 4 Man in a Suitcase (c); 5 Star Trek (c); 7 Gomer Pyle (c); 9 Harpsichord Concert; 11 Island in the Sun (c); 12 Movie; 13 The Lieutenant

**9 PM** 2 Movie; 6 The Champions (c); 7 Movie (c); 8 Movie (c); 9 Net Playhouse; 11 Merv Griffin (c); 12 Movie (c); 13 The Lieutenant

**9:30—** 2 Movie; 4 Will Sonnett (6)

**10 PM** 5 Hollyw'd Squares (c); 13 Californians

**10:30—** 2 Movie; 4 Judd, for Defence (c); 5 NBC News (c); 6 Man in a Suitcase (c); 8 Big Valley (c); 13 News

**10:30—** 2 Movie; 11 News (c); 13 Spotlight Feature

**11 PM** 2, 4, 6, 7, 8, 11 News; 5 World Today (c); 11 12 O'Clock High; 12, 13 Movie

**11:19—** 2 Viewpoint

**11:20—** 6, 8 Local News

**11:30—** 4 Now Is the Time (c); 5 Tonight Show (c); 7 Movie (c)

**11:40—** 6, 8 Movie

**11:43—** 2 Movie

**12:00—** 4 Joey Bishop (c)

## SATURDAY, JUNE 22

**9 AM** 4 Cartoons (c); 5 Cartoon (c); 8 Cartoon (c); 7, 12 Cartoons (c)

**9:30—** 4, 5, 7, 12 Cartoons (c); 8 Pete's Place

**10 AM** 4, 8 Cartoon; 5 Cartoon (c); 6 Club 6; 7, 12 Cartoon (c)

**10:30—** 4, 5 Cartoon (c); 6 Club 6; 8 Cartoon (c); 7, 12 Cartoon (c)

**11 AM** 4, 7 Cartoon (c); 5 Koufax; Baseball (c); 6 Wrestling; 8 Littlest Hobo

**11:30—** 4 Bandstand (c); 5 Baseball (c); 8 Pete's Place; 12 Cartoon (c)

**12 Noon** 4 Bandstand (c); 5 Baseball (c); 6 Kiddies on Kamera; 8 Cartoon (c); 11 News

**12:30—** 4 Happening '68 (c); 5 Baseball (c); 6 Safety Roundup; 7 Cartoon; 8 Cartoon (c)

**1 PM** 2 Queen's Plate (c); 4 Movie; 5 Baseball (c); 6, 7 Golf; 8 Cartoon (c); 11 Farm-City Forum (c); 12 Golf (c)

**1:30—** 5 Baseball (c); 8 Kiddies on Kamera; 11 Mosaic; 12 Golf (c); 13 Cartoons

**2 PM** 5 Putt Putt Golf (c); 6 Queen's Plate; 7 Golf (c); 8 Tides and Trails; 11 Cartoon Carnival; 12 Golf (c); 13 Movie

**2:30—** 4 Matinee; 5 Film; 8 Movie (c); 11 Jungle Theatre; 12 Golf (c)

**3 PM** 2, 6 Kaleidasport; 5 Film; 7 Wrestling; 8 Movie (c); 11 Jungle Theatre; 12 Lone Ranger (c); 13 Movie

**3:30—** 5 Movie (c); 11 Jungle Theatre; 12 Outlook; 13 Big Picture

**4 PM** 4 The Racers (c); 6 Boxing; 7 Outdoorsman (c); 8 After Four (c); 11 Roller Derby (c); 12 Farm Show; 13 London; Horizons

**4:30—** 4 The Racers (c); 6 CBC Sports; 7 Dom De Luise (c); 8 World of Sports (c); 11 Roller Derby (c); 12 Storytime; 13 True Story

**5 PM** 2 Bowling (c); 4 World of Sports (c); 5 Film; 6 Flying Nun; 8 World of Sports (c); 11 Hunting-Fishing (c); 12 Lost in Space (c); 13 Walter Winchell

*HELPS SCOTLAND YARD*

# Toronto Finds Buggy Murder Lead

TORONTO (CP) — A man held in Toronto in connection with the 1967 gangland killing of James (Scotch Jack) Buggy has been "rather helpful," a Scotland Yard spokesman said Friday night.

The spokesman, an aide to Det.-Supt. Arthur Butler, said the man, in custody since Monday, is definitely not a suspect in the slaying but has "pushed us along a little in our inquiries."

Buggy's bullet-riddled body was found tied up in wire June 6, 1967, in the English Channel near Seaford, Sussex.

Det.-Supt. Butler, in charge of the case since the body was found, came to Toronto Thursday on a tip from city police who picked up the unidentified man, a former resident of London.

Deputy Chief Bernard Simmonds of Toronto said the man "may be released soon." He said no charges have been laid.

**LINK WITH ROBBERY**

Earlier. Police Chief James Mackey said the inspector came to Toronto "to ask questions and get answers we feel couldn't be handled by correspondence."

Buggy's murder has been linked to the Great Train Robbery of 1963.

Although there has been no direct connection between Buggy and the Great Train Robbery, it has been reported that he ran across information about it and was demanding a cut of the loot when he was murdered.

In the Aug. 8, 1963, robbery, a well-drilled team stopped the Glasgow-to-London Royal Mail train and stole $7,890,000 in bank notes.

About $6,900,000 was never recovered, although 15 men were arrested and convicted.

Buggy was born in Nebraska but went back to Britain with his British emigrant parents.

In 1960, he was sentenced to nine years in prison for shooting a man outside a night club but was freed in 1966. Up to the time of his death he had lived in apparent wealth, driving a new sports car and wearing expensive clothes.


You'll win with more NEW DEMOCRATS In Ottawa



FOR VICTORIA A SCIENTIST

Inserted by the N.D.P. Campaign Committee

RICHARDSON X



MORRISON CHEVROLET OLDSMOBILE LTD.

ONE HUNDRED USED CARS AT WHOLESALE MUST BE SOLD!

1966 OLDSMOBILE DYNAMIC 88—Automatic transmission, power steering and brakes. Reg. $3395. SAVE $420! ..... WHOLESALE $2966

1966 OLDSMOBILE DELTA 88 — 4-door hardtop, automatic transmission, power steering and brakes. Reg. $3595. SAVE $415! WHOLESALE $3180

1966 METEOR RIDEAU—2-door. Reg. $2195. SAVE $297! WHOLESALE $1898

1966 PONTIAC BONNEVILLE — 2-door hardtop, auto. transmission, power steering and brakes. Reg. $3795. SAVE $616! WHOLESALE $3179

1966 OLDSMOBILE DYNAMIC CONVERTIBLE—Automatic transmission, power steering and brakes. Reg. $3695. SAVE $495! WHOLESALE $3200

1965 CHEVROLET BEL-AIR — 6-cylinder engine. Reg. $1995. SAVE $215! WHOLESALE $1780

1965 OLDSMOBILE F85 — Power steering, automatic transmission. Reg. $2195. SAVE $296! WHOLESALE $1999

1965 VALIANT — 2-door, radio. Reg. $1895. SAVE $395! WHOLESALE $1500

1965 PONTIAC STRATA CHIEF — 6-cylinder engine, radio. Reg. $1995. SAVE $395! WHOLESALE $1600

1965 JEEP PANEL — Windows. Reg. $2095. SAVE $395! WHOLESALE $1730

1965 JEEP WAGON — Reg. $2195. SAVE $383! WHOLESALE $1812

1967 OLDSMOBILE DELMONT 88—425 engine, automatic transmission, power steering and brakes. Reg. $3795. SAVE $455! WHOLESALE $3340

1967 CHEVROLET IMPALA 4-door hardtop. Automatic transmission, power steering, radio. Reg. $3495. SAVE $496! WHOLESALE $2999

1963 COMET—4-speed trans, radio. Reg. $1295. SAVE $315! WHOLESALE $980

1962 CHEVROLET BISCAYNE—2-door. Reg. $1195. SAVE $331! WHOLESALE $864

1963 FORD GALAXIE — Sedan, 6-cylinder engine, radio. Reg. $1295. SAVE! WHOLESALE $1067

1967 RAMBLER 770 — V-8, auto. transmission, power steering, radio. Reg. $2995. SAVE $420! WHOLESALE $2575

1967 RANCHERO 390 — V-8, radio, positraction rear-end. Reg. $3195. SAVE $620! WHOLESALE $2575

1966 CHEVROLET IMPALA —4-door hardtop. Automatic transmission, power steering and brakes. Reg. $2895. SAVE $429! WHOLESALE $2466

1966 FORD GALAXIE 500—2-door hardtop. Power steering and brakes, automatic transmission, radio. Reg. $2795. SAVE $397! WHOLESALE $2398

1963 CADILLAC COUPE DEVILLE—Power steering and brakes, automatic transmission. Reg. $3595. SAVE $795! WHOLESALE $2800

1963 CHEVROLET BEL-AIR — 6-cylinder engine, radio. Reg. $1495. SAVE $322! WHOLESALE $1173

1962 INTERNATIONAL PANEL TRUCK — Reg. $1295. SAVE $315! WHOLESALE $980

1963 OLDSMOBILE DYNAMIC 88 — Sedan, power steering and brakes, auto. transmission. Reg. $2095. SAVE $405! WHOLESALE $1690

1962 FORD GALAXIE 500—Convertible, auto. transmission, power steering and brakes. Reg. $1595. SAVE $307! WHOLESALE $1288

1961 PONTIAC—Sedan, V-8, auto. trans. Reg. $1095. SAVE $296! WHOLESALE $799

1961 CHEVROLET BEL-AIR V-8, automatic transmission. Reg. $1095. SAVE $282! WHOLESALE $813

1961 CHEVROLET BISCAYNE—6-cylinder engine. Reg. $995. SAVE $225! WHOLESALE $770

1961 OLDSMOBILE 88S—Sedan, automatic transmission, power steering and brakes. Reg. $1395. SAVE $335! WHOLESALE $1060

The factory has caught up on the backlog of orders that occurred during the recent strike and now all the orders we took on 1968 models are being delivered. The result . . . trade-ins have flooded the Used Car Lot and there are MORE TO COME! We must sell these cars quickly or we'll be squeezed off the lot.

WHY PAY MORE???

WHOLESALE

HIGH TRADE ALLOWANCE

NO PAYMENTS UNTIL AUGUST!

50-50 WARRANTY

30-DAY EXCHANGE

Do you have a finance problem . . . enough to hesitate about buying a better used car? Come in and talk it over at Morrison's. We offer lowest rates in the Industry . . . we're trained to adapt almost any situation . . . can even consolidate your debts into one easy payment and still provide that better car!

1964 OLDSMOBILE 88—Sedan, automatic transmission, power steering and brakes. Reg. $2395 SAVE $295! ..... WHOLESALE $2100

1964 OLDSMOBILE F85 DE LUXE—Sedan, automatic transmission, power steering and brakes. Reg. $2295. SAVE $431! ..... WHOLESALE $1864

1964 CHEVROLET BISCAYNE—Sedan, 6-cylinder engine. Reg. $1595. SAVE $375! .. WHOLESALE $1220

1963 RAMBLER 550—6-cylinder engine. Reg. $1095. SAVE $117. ..... WHOLESALE $778

1964 MALIBU—2-door hardtop, big 6-cylinder engine, radio. Reg. $1995. SAVE $335! ..... WHOLESALE $1660

1964 OLDSMOBILE—Convertible, auto. transmission, power steering and brakes. Reg. $2695. SAVE $335! ..... WHOLESALE $2360

1963 VOLKSWAGEN 1500—Sedan. Reg. $1295. SAVE $207! ..... WHOLESALE $1088

1961 FORD COUNTRY WAGON — 9-passenger, auto trans, power steering and brakes. Reg. $1295. SAVE $595! .. WHOLESALE $700

1960 METEOR—2-dr., V8 engine, aut. trans., radio. Reg. $995. SAVE $295 .. WHOLESALE $700

1960 MERCURY WAGON — V-8, auto. trans. Reg. $895. SAVE $225. WHOLESALE $670

1960 METEOR — Reg. $595. SAVE $95 .... WHOLESALE $500

1961 BUICK INVICTA —2-door hardtop, auto. trans., power steering and brakes. Reg. $1395. SAVE $395. WHOLESALE $1000

1960 THAMES VAN— Reg. $595. WHOLESALE $400

1960 VAUXHALL CRESTA—Reg. $595. SAVE $145. WHOLESALE $450

1958 EDSEL — 2-door hardtop, auto. trans., power steering and brakes. Reg. $595. SAVE $296. WHOLESALE $299

FOR THE BEST BUY . . . BUY AT WHOLESALE AT

3050 DOUGLAS STREET
OPPOSITE MAYFAIR

Phone 385-5777

MORRISON CHEVROLET OLDSMOBILE LTD.



Woolco

SALE PRICES EFFECTIVE 1 DAY Only Monday, 10 a.m. to 10 p.m.

STOP N' SHOP

CHECK THIS

**Baby Sun Dresses**
Sleeveless double knit cotton — solids and stripes — also sassy dresses — sizes 12, 18 and 24 months.
1.83 each — 2 for 3.50

**Pant Dress**
Button down front — two styles in florals and plains to choose from. Sizes 8 to 16 ..... 3.63
Ladies' Dept.

**Panty Hose**
Seamless stretch — one-piece garment combining briefs and shearest stocking — beauty beige and spark o' spice — plus yellow, pink, preen. Sizes S, M, L ..... 1.47
Hosiery

**Girls' Flannelette Pyjamas**
Floral prints — ideal for cool summer nights — sizes 8 to 14 ..... 2 for $5
Girls' Wear

**Girls' Flannelette Pyjamas**
Floral pattern — 2-piece — ideal for cool summer nights — sizes 4 to 6X ..... 2.77
Girls' Wear

**Ladies' Tigh Highs**
Lacy stretch nylon — sizes 9 to 11 — in pink, powder, white, green, red, yellow, navy. 2 pair .75
Hosiery

**Ladies' Briefs**
Stretch nylon, one size fits all — made in England — in white plus many other colours to choose from ..... .89
Ladies' Wear

**Children's Hooded Jackets**
Zipper front—Lanolized. Sizes 3 to 6x. Your choice of colours to choose from ..... 1.97
Children's Wear

Manufacturers Clearance

**G.W.G. Casual Slims**
Factory clearance — boy's never press casuals — slim cut styling — sizes 7 to 16. Reg. Woolco Price 5.98 - 6.95. ..... 3.99
Boy's Wear

**Men's "Slim King"**
Grey denims — slim fitting — sturdy and strong wearing. Reg. Woolco Price 6.95 ..... 3.99
Men's Wear

**Men's Never Press Casuals**
Fortrel and cotton blend with medium taper executive styling by G.W.G. Broken size range and colour selection. Reg. Woolco Price 11.95 ..... 7.99
Men's Wear

**Sylvania Flashcubes**
Package of three cubes. Reg. Woolco Price 2.19 ..... 1.67
Cameras

**Brentwood Recording Tape**
600 ft. polyester base tape from Ampex, 5" reel. Reg. Woolco Price 1.23 ..... .99
Cameras

**Brother Portable Typewriter**
Ideal for home use. Has all standard characters and carries the "Good Housekeeping" seal. Reg. Woolco Price 59.97 ..... 45.88
Cameras

**Sylvania Flashbulbs**
AG1 or AG1B flashbulbs. Reg. Woolco Price 1.48 doz. ... 1.27
Cameras

**Praktica SLR 35 MM Camera**
Excellent for fully interchangeable lens, popular Pentax-type mount. Shutter speed to 1/500 sec. Standard lens 50mm. f2.8. Rapid single-stroke film advance. Reg. Woolco Price 89.97 ..... 66.88
Cameras

**Stockholm Pattern Stemware**
Quality hand cut crystal—six sizes. Special Purchase Price ..... .96
Jewellery

**Span-Del Watch Bands**
Something new. Span-Del watch bands — made with korfam with a brand new style buckle. Reg. Woolco Price 3.86 ..... 2.19
Jewellery

**Poly Van Trevira Polyester**
The very latest in colours for sport wear, dressy suits, etc. Easy care, crease resistant — fully pleatable for the new pleated skirts and dresses — 58" - 59" wide. Yard ..... 4.84
Yard Goods

**Wool and Viscose**
Printed florals, paisley's, abstract, design in the new warm shades for summer and fall—crease resistant—45" wide—dry clean. Yard ..... 3.24
Yard Goods

**Scottie Plaid Towels**
Coloured plaid design in red, gold and blue, bath sizes 22x44. Each ..... 1.99
Hand size, 15x25 Each ..... .93
Matching Face Cloth, 12x12. Each ..... .57
Linen Dept.

ANOTHER GREAT VALUE!

**Cocktail Shakers**
Handy recipes on shakers—glass with chrome top — a handy household item to have ..... 2.46
Housewares

**Teenager Hopsack Pillows**
Corded edge — foam filled — sizes 15x30 —assorted colours to choose from. Each ..... 1.99
Bedding Dept.

**Garbage Cans**
Festival swing-top garbage cans—ideal for kitchen, game room or den. Always covered, always neat. won't rust or mess floor ..... 1.99
Hardware

**Wearever 6-cup Percolator**
For home use — ideal for camping and picnics — buy of the month — black lid and handle ..... 3.97
Housewares

**Plastic Dinnerware Sets**
5-year guarantee on plastic dishwasher proof — ideal for camping and picnicing — 4 place setting — retains permanent gloss—won't stain. 5.24
Housewears

**Woolco Blended Blanket**
Viscose and cotton blend — sizes 72 x 84 — satin bound — in bright colours of Gold, avocado, orange. Each ..... 4.24
Bedding Dept.

**Coffee Crispettes**
These light, crunchy wafer biscuits have a delicious creamy coffee centre—a great tasty treat for lunches, picnic, etc. .... 2 for .88
Candy Dept.

**Scott Family Napkins**
Soft like cloth — new giant pack — come in three different colours to a pack —180 napkins per pack ..... 2 pkgs. .88
Stationery

**Picnic Plates**
100 9" plates in white only—come in a handy beach bag—just right for parties or picnics this summer. 1.27
Stationery

8 P.M.
SUPER SPECIAL
Potato Chips
3 big bags in each box. Ideal for lunches, picnics, or just plain old munching — 9 oz. of guaranteed fresh chips.
3 pkgs. $1
Limit 6 pkgs. per customer

**Chocolate Bar Packs**
Choose from 4 10c crisp crunch, jersey milk or assorted bars—great for lunches, snacks, or anytime—you could win up to $15,000 in real gold—look for lucky coupon in each bar. 3 bars $1
Candy Dept.

**Steel-Wall Pool**
6' x 15" — easy assembly — sturdy steel wall — ideal for children of any age ..... 8.44
Toys

**Sports Bag**
Constructed of heavy duty canvas — available in blue and brown — excellent for shopping, sports, picnicking or everyday travelling ..... 1.96
Stationery

**Flight Bag**
Men's and ladies flight bags made of durable nylon, zipper compartment for shoes, shirts, etc.—folds out to hold suits and dresses .... 12.88
Luggage

**Wheelbarrows**
Made of heavy durable plastic — the ideal toy for Mother's little helpers ..... 2.44
Toys

Open 10 a.m.-10 p.m. Daily

LLOYD'S SOLID STATE TABLE RADIO
New cylindrical style—fully guaranteed. Reg. Woolco Price 19.68 ..... 16.66
Jewellery

Open a "Charge-It" Account

TIPS FOR HOME GARDENERS

# 'Dream' Lawn Costly

By JACK BEASTALL

Judging from questions received by this column over the past 18 years, a lawn is a source of continual worry to many gardeners. We all have dreams of a beautiful green sward that will enhance the house and surrounding plantings, but few of us realize what is needed to turn such dreams into reality.


Jack

A problem lawn can always be traced back to improper preparation of the area before seed was sown. This "beforehand" preparation means more to a lawn than anything that can be done after the grass starts growing.

**NEED KNOWLEDGE**

Preparing and seeding lawns is a specialized branch of horticulture involving a vast knowledge of soils, including type, fertility and drainage, and of grass species and conditions under which each will thrive.

We home gardeners have to face up to the fact that a "dream" lawn, properly installed, is going to cost us from 200 to 300 dollars for a 60-foot frontage.

At present we think such a figure is exhorbitant, and we either attempt the job ourselves or pay someone 25 dollars to rake the surface reasonably level and scatter the seed.

During the next ten years we spend the rest of the 300 dollars on products we hope will correct troubles which are the direct result of improper preparation of the lawn area.

One question that frequently turns up, usually as a result of friendly argument between two gardeners, is whether lawn clippings should be allowed to remain on the lawn or be removed to the compost heap to rot down.

**CONDITIONS DIFFER**

No two gardeners will agree on the answer because, as with so many other gardening problems, there are varying conditions that have to be considered.

In the case of a beautiful lawn composed of truly fine grasses, that is regularly dressed each spring, clippings should be removed.

On coarser grasses used in home garden lawns, a deposit of clippings may, or may not, be beneficial, for several factors need consideration before a decision can be made.

First is the soil itself. A soil that holds moisture well could become too wet with a quantity of clippings on the surface. The result of too much moisture is reduced root action.

On a gravelly, well drained soil that tends to dry out quickly, clippings would act as a mulch around grass plants, reducing soil temperature and surface evaporation of moisture.

Grasses used for play areas are usually quite coarse and their matted clippings tend to lie on the surface rather than drop down between to soil level, resulting in yellow patches.

**COMPOST HEAP**

Another factor to be considered is the slow decomposition of clippings, a process involving several fungi. Should the quantity of clippings become too matted we have a miniature compost heap which could spread its decomposing activities to the living grasses.

Frequency of cutting the lawn must also enter the picture. If the gardener has time to cut the lawn two or three times a week, as all good lawns should be cut, taking off only one-sixteenth to one-eighth of an inch, these fine clippings need not be removed.

Most of us look upon lawn cutting as a necessary evil to be put off as long as possible. The results of this attitude are causes of many lawn troubles.

Incorrect and infrequent cutting can negate the good effects of regular watering and feeding.

When our work schedule limits us to one cutting a week, entailing removal of three-quarters to one-inch of top growth, clippings should be collected and composted.

Final factors to consider are type of mower, condition of mower, and amount of moisture on the grass at cutting time.

**BURNS GRASS**

The scissor action of reel-type mowers scatters clippings over a wide area when grass leaves are reasonably dry. The direction of rotation of the reel throws clippings into the air and allows each piece to fall separately.

One-eighth inch pieces of grass scattered thinly in this manner can be beneficial to a lawn.

The action of a rotary mower tends to collect clippings into masses and eject them in balls. Especially is this true if moisture is on the grass leaves.

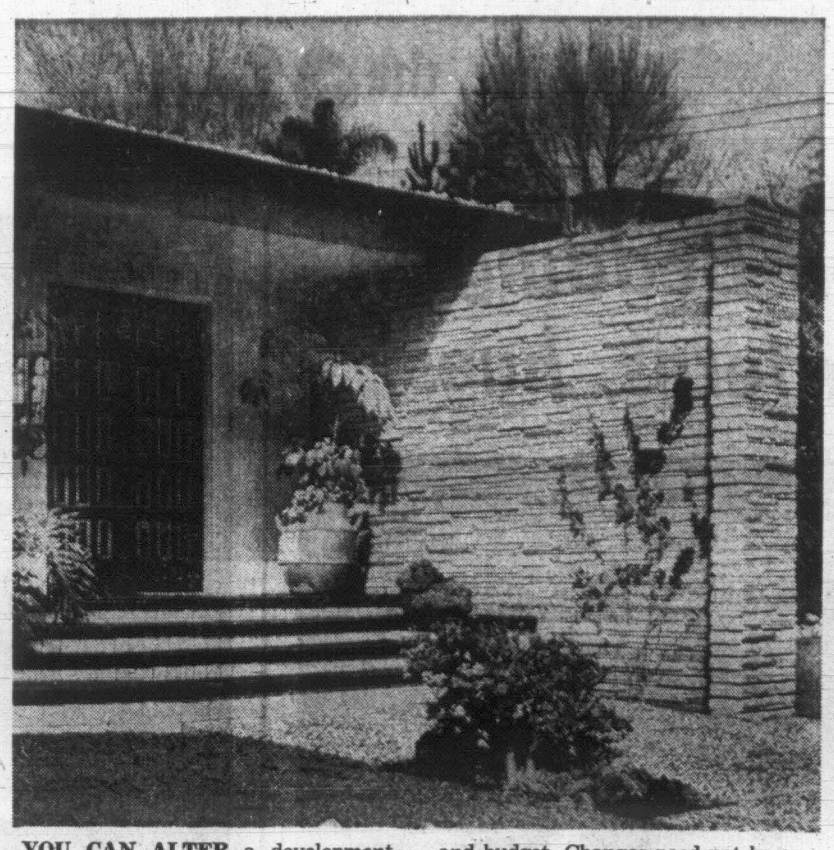
These balls generate considerable heat and burn the living grass beneath them. Therefore all clippings from a rotary mower are best removed from the lawn surface.

As to condition of the mower, the majority of home garden mowers are far from sharp, in fact they are definitely blunt!

The professional grass cutter will touch up the blades of his machine every few hours of cutting. Very few home gardeners have learned the art of touching-up lawnmower blades, although it should be known by everyone using a mower.

Lacking this knowledge, the home gardener can do more harm than good if he attempts sharpening his machine.

He must therefore be prepared to have it done professionally once a month if his lawn is to be kept in good condition.


YOU CAN ALTER a development house to make it fit your personality and budget. Changes need not be extensive or costly. (See story at right).

IMPORTANCE, PRIVACY

# Put Little of 'You' Into Standard Home

By PAULINE GRAVES

If you are looking for a new house, the greatest bargain is a development house.

With workman crews constantly busy and large purchases of land, the builder can offer extras that you could not duplicate at the same price when building an individual home.

And with the variety of styles, you usually can find a house well suited to your family.

But, it is not you.

And the same exterior is repeated at intervals throughout the development. You can make changes though and they need not be extensive to distinguish your home from its neighbors.

**OWN TOUCHES**

Shown here is a house to which the owner added his own touches. The large wall at the right was the major structure involved, placed perpendicular to the front wall, giving importance as well as privacy to the entrance.

Two by twelve-inch planks, painted black to contrast with the white concrete, and installed over the existing steps, emphasize horizontal lines in contract to the vertical siding.

The strong horizontal design also brings the house closer to the ground, an optical illusion to be sure but the effect is there.

A curved post by the door balances the weight of the wall opposite and creates a feeling of protection at the entry. These three ideas alone stamped the house as the owners' own.

# 'Vietnam Peace Would See Economic Upsurge'

CLEVELAND (AP) — Cyrus Eaton, Canadian-born multi-millionaire industrialist and world traveller, says the United States will be kept busy in the burst of economic activity which he predicts will follow the Vietnam War.

"It will be wonderful for us because all over the world people are waiting to expand in all areas," Eaton said in an interview Friday. "We are the leading nation. We are going to be in demand. We'll find opportunities in every section of the world. This can't be based on military operations like the one in Vietnam."

Eaton, a native of Pugwash, N.S., was back in his office after several weeks of travel in Cuba, West Germany, Yugoslavia, Romania, Poland, the Soviet Union, France and Great Britain.


EATON
... wonderful

Describing the United States as a "country much subjected to mass psychology," Eaton said that "peace of the world depends on the journalists in the next month."

"It is a question of public opinion and the question of whether public opinion will sanction the stopping of the bombing of North Vietnam."

Eaton, 84, said some congressmen told him privately three years ago that it was a mistake to continue the war, but that the American public demanded it.

"The Soviets have a sincere desire for peace," Eaton said. "The U.S. will have to make concessions. The first concession is to stop the bombing. . . . The great question is how to find peace the quickest way, and the one with the lowest cost to ourselves in prestige."

## Mail Boat Welcomed

Louisiana welcomed the first mail boat on the Mississippi River in 1819, when The Post Boy arrived in New Orelans, operating between that city and Louisville, Ky., according to the Louisiana Tourist Commission.

MAY REFORM CHAMBER

# Lords and Commons Heading For Showdown Over Rhodesia

LONDON (Reuters) — The House of Lords and the Labor government appear to be heading for a confrontation over Rhodesia that could end in reform of the upper chamber.

Conservative peers, who outnumber government supporters in the Lords, announced Friday they will oppose tougher sanctions on the breakaway British colony called for by the United Nations.

Conservative leaders in the Lords said they plan to call up their full strength to vote down the sanctions. Many lords seldom bother to attend sessions in the upper house.

The peers cannot block the sanctions, but could put the government to the embarrassment of issuing a new temporary order every four weeks as long as they oppose the legislation.

Left-wing critics were putting strong pressure on the government to end the remaining powers of the peers to block legislation.

**WELCOME SHOWDOWN?**

Observers say the government might welcome a constitutional showdown over Rhodesia with the Lords as a way of winning back the loyalty of supporters who stayed away from the polls in droves in recent parliamentary byelections and local elections.

A defeat in the Lords would be a serious loss of prestige for the government at the United Nations, where British ambassador Lord Caradon worked hard to persuade Afro-Asian delegates not to demand the use of force against the white minority government of Rhodesia.

The Conservatives also plan to oppose the sanction in the Commons, but Labor has a substantial majority there.

The Commons vote will be Monday and the vote in the Lords the next day.

Formal approval of the upper house still is needed to pass legislation.

But many left-wing Labor supporters would like to see the House of Lords abolished outright.

# Beach Free of Oil After Ship Disaster

ELEUTHERA, Bahamas — The Bahamas government has announced that oil contamination of the island's famous beaches has been averted. Some oil escaped during the refloating of the tanker, the General Colocotronis, but it is being controlled by chemical dispersants.

The vessel was refloated on April 29. After hull examination the salvage master decided there was no hope of saving the tanker and the towing process began early in the morning of Apr[illegible] 30.

The sinking was [illegible]ted to be about 35 mil[illegible]n the point where the [illegible]p ran aground.

Since the 12-year-old, $6 million tanker crunched on the reef March 7, she had presented a grave threat to the island's beaches. When she struck the reef, she was carrying some 120,000 barrels of crude oil—which might have polluted the island's sandy beaches had it spilled out. But it didn't. Thanks to the meticulously planned and executed salvage operation, some 82,000 barrels of her oil were transferred over a period of 10 days to another tanker, the "Esso Margarita."

## WEEK'S WORK

By JACK BEASTALL

Lilacs and early peonies should not be neglected after flowering. Keep them well watered throughout summer.

See that mulches around shrubs are damp beneath, or their purpose is defeated.

If narcissus leaves have wilted they may be knotted until completely matured, then lift bulbs for summer storage. This should be done every third year.

Asparagus cutting should cease about June 20, or, limited to one week for each foot of growth made last year.

Water raspberry rows well and mulch lightly with grass clippings to prevent drying of soil. Scatter the clippings, don't dump in heaps.

Sow broccoli for fall use, and rutabagas. Also more bush beans. Sow lettuce where sheltered from hottest sun for summer crop.

## QUIZZING THE GARDENER

**Q. Last spring I planted a Koster's Blue Spruce. All the leaves (needles) have died during the past few months, only the tips of branches have new growth. Is this a natural occurence or is something wrong with the tree? L. B. McK., Victoria.**

A. This could be a result of insufficient water last year when the tree should have been making new roots.

Or perhap peat moss (if used) was not thoroughly dampened before being incorporated with the soil at planting time.

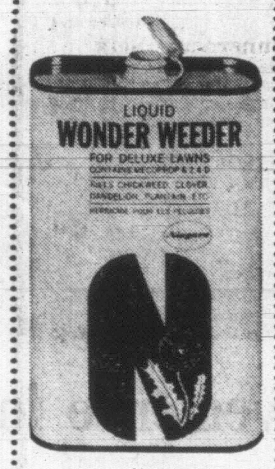
When used dry, the peat moss will extract moisture from the rootball of the plant as well as from surrounding soil, creating a drought condition for the plant.

**Q. I have a large bulb of hippeastrum (most of my friends call it amaryllis) which has almost died down now. Do I repot now, or in fall after its rest period? Mrs. J. Mc. B., Victoria.**

A. The indoor bulbs are rightly hippeastrum. The only true amaryllis is an outdoor hardy garden bulb. Don't repot more often than once in three years, and then do it in fall before growth starts.


NIAGARA WEEDS YOUR LAWN




Niagara Wonder Weeder clears out chickweed, clover, dandelion, plantain, and many more lawn weeds. It gives a wide range of weed control with a high margin of safety for your lawn. This is only one of Niagara's specialized products for lawn and garden care. Plant what you like—but protect with Niagara.

Niagara
PROFESSIONAL MATERIALS FOR THE HOME GARDENER
Tune in Assignment Home Gardener CBC Radio 8:55 a.m. Saturdays

CEDAR HILL GARDEN CENTER
1551 Cedar Hill X Road
477-2658

EATON'S
382-7141

ROYAL OAK GARDEN CENTRE
4556 West Saanich Road
In the Shopping Centre
479-1116

SCOTT & PEDEN LTD.
506 Pandora Avenue
384-7181

SHRUBLAND
1715 Hillside Avenue

ROOFING
★ Cedar Shingles
★ SHAKES
★ "GARLOCK" Windproof Shingles
★ Asphalt Shingles of All Kinds
We've had 36 years' experience and this is what counts.
Free Estimates
VICTORIA ROOFING and INSULATION CO. LTD.
"The Oldest Roofing Company in Victoria"
917 FORT STREET
382-2331
Eves. Call Bud Taylor
383-5867

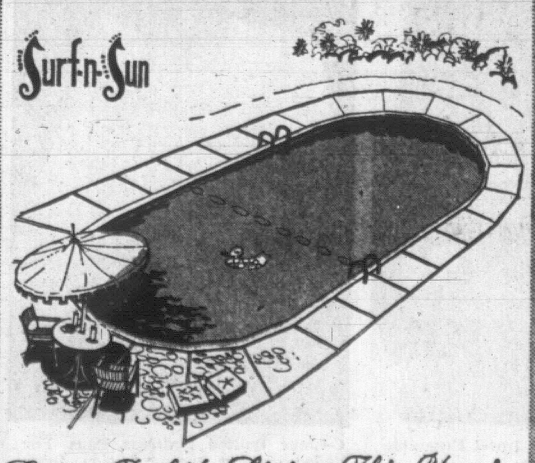
ASK
About COLONY REALTY'S Real Estate Computer.
Call COLONY, 386-3231

Cyclos SALES AND SERVICE
HEATING INSTALLATIONS AND SERVICE OUR SPECIALTY
CALL US ANYTIME. FREE ESTIMATES ON HEATING — OIL TANKS — HOT WATER HEATERS
24 Hours Service with BA Home Heating Plan 479-1151

OIL HEATS BEST
For oil heat sales and service:
McDowell
757 Fort St., 383-4138

OUR TORGINOL MEN ARE TOPS
For 5 Years
Specialists in Installing
BEAUTIFUL SEAMLESS, WAXLESS FLOORS IN YOUR HOME TO LAST A LIFETIME!
For Free Estimates Phone
VAN ISLE FLOORS
1217 WHARF ST., 382-5021

Surf-n-Sun



Enjoy Poolside Living This Year!
VERY INTERESTING - BUT BEAUTIFUL
A Size and Shape to Suit Your Needs
PHONE US FOR MORE DETAILS OR ASK ABOUT OUR MINIATURE POOL DISPLAY
ANGUS & PIKE LTD. - 3943 Quadra
Phone 479-1315
Convenient Financing Available on Approved Credit

PAN-ABODE BUILDINGS LTD.
Prefabricated Cedar Log
All Custom Cut
B.C.'s Most Attractive Homes
Contact Your Exclusive Dealer
T. J. DE LA MARE
2831 Tudor Ave., Victoria, B.C.
PHONE 477-1074

ONE STOP SHOP
FLOOR COVERINGS
★ Vinyl Asbestos Tile
★ Linoleum
★ Ceramic Tile
★ Sun and Shade Carpet
★ Carpet
Guaranteed Workmanship
CAPITAL CITY CARPET & LINO
1920 OAK BAY AVE.
383-5911
After 6 p.m. Call
Jack Houston, 382-9584
Bob McIntosh, 384-1546
(Div. Capital City Roofing)

Darling . . .
live garbage-free! In-Sink-Erator stainless steel garbage disposer
5-year parts warranty!

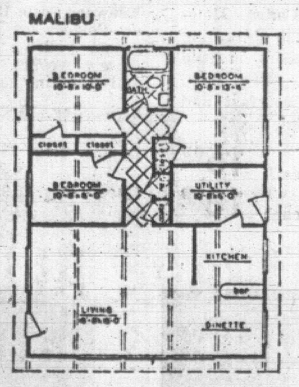



SEE IT TODAY AT
MENZIES & JOHNSON Ltd.
572 Fisgard Street
386-8484
*Installed ..... $144.50
Trade-in Price ... $114.00
Do-it-yourself ..... $ 99.00
*To approved sink and wiring

ORNAMENTAL IRON WORK
SO SMART... SO PRACTICAL
CUSTOM MADE
★ Hand Rails
★ Gates
★ Room Dividers
★ Fire Screens and Tools
OTC
Old Country Metal Craft Ltd.
2943 Bridge St. 388-4631

ANNOUNCING
REDWOOD CONSTRUCTION LTD.
DEALERS FOR
LINDAL CEDAR HOMES
1297 DERBY ROAD PHONE 383-8813






The "Malibu"
945 SQ. FEET OF QUALITY, FULLY INSULATED BUILDING
DELIVERED PRICE TO YOUR LOT IN B.C.,
$6725.00

- "Do It Yourselfers" find it simple to erect a Lindal Home, with the aid of our complete and clearly illustrated construction manuals and plans. All parts are numbered and code marked.
- Handsome open beam ceilings.
- Our solid cedar, standard wall contains millions of tiny, air-filled, insulating cells. The Lindal Plus Wall is fibreglass-insulated—offers more insulations than most walls normally used in home building today.

59 MODELS TO CHOOSE FROM
Financing Available
Please send me the beautiful, illustrated color book with floor plans for Lindal Cedar Leisure Homes and Family Dwellings.
I ENCLOSE $1.00
NAME _____
ADDRESS _____
CITY _____ PHONE _____
I DO ☐ I DO NOT ☐ OWN A LOT

There's more for YOU DOWNTOWN

the Bay

Smart shoppers know it costs no more at the Bay

# Save on Fashion Bedding in new exciting patterns, hues!




## No-Iron Fortrel-Cotton Percale Gives 3 Times the Wear!

They come out of the wash satin smooth every time! Reduce your ironing load for years and years with these sheets that feel so nice, wear three times as long because they are a 50% blend of Fortrel and cotton. Closely woven percale quality in flat or fitted, crisp white sheets.

Twin, 72x100", or fitted. Reg. 5.50. Sale, ea. **4.37**

Double, 81x100", or fitted. Reg. 6.50. Sale, ea. **5.17**

Cases, 42x33". Reg. 3.25. Sale, pr. **2.37**

**Texmade Pastel Sheets, Cases**—Closely woven (136 threads to the square inch) these colourfast sheets come in pink, blue, green, yellow.

Twin 72 x 100 or fitted. Reg. 5.10. Sale, each **3.49**

Double 81 x 100 or fitted. Reg. 5.50. Sale, each **3.99**

Pillow cases. Reg. 2.30. Sale, pair **1.89**

**Texmade Service Quality Sheets and Pillow Cases**—Good size range in these crisp white classics smoothly woven (136 threads to the square inch) and finished with deep flat hems or fitted with elasticized corners. Bunk 63 x 100. Reg. $4, Sale, each **2.99**; twin, 72 x 100 or fitted, reg. $4, Sale, each **3.19**; double 81x100 or fitted. Reg. 4.25, Sale, each **3.49**; Cases, 42x33, reg. $2, Sale, pair **1.59** or 44x33", reg. 2.25, Sale, pair **1.79**

**Texmade "Pot of Gold"**—Printed sheets and cases in a rainbow effect of multi-coloured ombre stripe with white floral overlay. Colourfast, flat or fitted styles.

Twin, Sale, each **3.99**

Double, Sale, each **4.69**

Pillow cases. Sale, pair **1.99**

King, Sale, each **8.99**

Queen, Sale, each **7.99**

**Canon "Monmarte" Percale Sheets, Cases**—Satin smooth combed percale (180 count) colourfast sheets (flat or fitted) in a yellow, pink or blue rose print to brighten your bedroom and your budget!

Twin. Sale, each **5.99**

Double. Sale, each **6.99**

Cases. Sale, each **3.99**

Queen. Sale, each **10.99**

King. Sale, each **13.99**

The BAY, staples, third



**Bedspreads of Textured Cotton**—Matelasse is the magic word in decorating and you can choose yours in gold tone, or beige, orange, white, pink, red, blue, turquoise. Colourfast and washable, deep fringe, full sizes.

Twin. Reg. $20. Sale, each **15.99**

Double. Reg. $23. Sale, each **16.99**



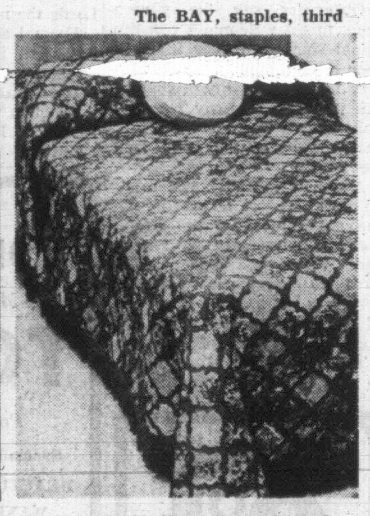
**Kenwood Satin Bound All Wool Blanket**—Perfect for wedding gifts! Rose, green, yellow, blue, gold or white closely woven, with soft, thick nap and matching satin binding.

Twin. Reg. 15.95. Sale, each **12.69**

Double. Reg. 18.95. Sale, each **14.99**

Queen. Reg. 26.95. Sale, each **19.99**

King (Wool and Orlon). Reg. 34.95 Sale, each **27.99**



**Quilted Mediterranean Spread**—Brightly printed acetate bedspreads in rich gold/brown, brown/orange, blue/green to make your bed in the Mediterranean manner. Colourfast, cotton backed and filled spread with deep, full fringed finish and good sizes.

Twin, reg. 39.50. Sale, each **29.99**

Double, reg. $45 Sale, each **31.99**

Queen, reg. $65. Sale, each **44.99**

King, reg. 69.50 Sale, each **54.99**



**Plump Filled Fortrel Pillows**—Soft and comfortably buoyant these pillows are non-allergenic, come with closely woven print covers in stripes and print florals with piped seams. Long-wearing. Regular size. Sale, each **6.99**

Queen size 30". Sale, each **7.99**

King size 39" Sale, each **8.99**



**Thick Napped Terry Towel Ensemble**—Large sizes, newest colours, wide dobby border. Sun gold, yellow, antique gold, melon, jade, olive, green, royal blue, light blue, pink, rose, white. Bath, reg. $3, **Sale 2.19** each. Hand, reg. 1.75, Sale **1.29** ea.; Face, reg. 75c, Sale **59¢** ea.; Guest, reg. 75c, Sale **59¢** ea.; Bath sheet, reg. 5.25, Sale **3.99** ea.; Tub mat, reg. 4.98, Sale **3.99** ea.



**Contour Quilted Mattress Pads**—For added comfort and protection, these thickly quilted white cotton filled mattress pads have tapered seams and a design that stays smooth and in place.

Twin. Sale **5.99**

Double. Sale **7.99**

Queen. Sale **10.99**

King. Sale **11.99**

The BAY, staples, third



# G-E Offers you No Frost convenience in this extra large size Refrigerator-Freezer designed with all the features you like!

SALE **$359** PRICE

24 Payments of $18
and One Final Payment of 13.44, including tax.
NO DOWN PAYMENT!




- **Enjoy the 129-lb. Zero Zone freezer** that allows you to plan and shop ahead, always ready for unexpected guests, and allows you to take advantage of freezer bargains.
- **You can keep food** at the right degree of moisture and coldness. In the fridge cool damp air keeps constantly circulating while in the freezer dry cold air circulates . . . keeps food at perfect temperatures!
- **You never have** to spend time defrosting, waiting, mopping up and messing about . . . it really NEVER NEEDS TO BE DEFROSTED!
- **Compact interior design** offers you extra large fresh food storage plus twin porcelain vegetable crispers and meat drawer, plus ideal door storage.
- **You can control** the easy-to-operate twin temperature units for fridge and freezer, if you wish.
- **You have a handsome unit** in white, H 65", W 30", D 28". Coppertone and avocado. $369 sale price.

The BAY, major appliances, fourth

Hudson's Bay Company
INCORPORATED 2ND MAY 1670

VICTORIA'S GREAT STORE, DOUGLAS AT FISGARD. OPEN DAILY 9 A.M. TO 5:30 P.M. SHOP THURSDAY AND FRIDAY, 9 'TIL 9. DIAL 385-1311. ALL ISLAND CENTRES OUTSIDE THE GREATER VICTORIA AREA AND GULF ISLANDS CALL ZENITH 6040 (TOLL FREE)

Victoria Daily Times

VICTORIA, B.C., SATURDAY, JUNE 15, 1968—PAGE 25



# Arthur Mayse

Far be it from me to suggest that our families don't love us wedded and childed chaps all the year round. But tomorrow, the pace is stepped up, and we become Dear Old Dads.

Since most of us tend to blend with our backgrounds, we find it always just a trifle startling to be hauled into the Father's Day spotlight.



Naturally, we like getting presents, and I can take breakfast in bed anytime my dear ones choose to force it on me. Somehow, though, Father's Day retains a self-conscious, almost theatrical quality that is much less obvious on Mother's Day. Freud may have explained that fact, but I can't.

I only know that most Dear Old Dads I've hobnobbed with are more relieved than otherwise when the day wanes and they're allowed to sidle crabwise back into their natural environment.

("Well, it's nice sitting here in my slippers and all, but if nobody minds, I'd kind of like to get on with waxing the car.")

But don't think he doesn't appreciate all you've done for him. It's just that he's a victim of a nice, schmaltzy bit of sentiment which has somehow never become an integral part of his busy year.

★

The Encyclopedia Britannica gives a paragraph and a heading to Mother's Day, but makes only the briefest of reference to its male counterpart under the catch-all title, "Holidays."

This it really isn't. Still, the merchants like it—although a florist tells me it doesn't do much for his business—and they offer a bewildering variety of enticements.

Let's take a look-see.

Here's one that reads, "Give Dad a New Mug for Father's Day," an exhortation that struck me as less than kind until I noticed it referred to the coffee-holding sort.

A page or two over, here are turtlenecks for "Dad the Swinger," which is something of a contradiction in terms. In the same ad, you will find mighty nice gear for Dad the golfer, and Dad the fisherman, but I don't notice anything for Dad the sink unstopper, Dad the roof gutter cleaner or Dad the bike tire pumper-upper.

There's nothing specifically listed for Dad the housepainter, either; yet I know several guys, one of them me, who would twinkle and glow over a gallon can of exterior latex from his family.

But don't worry—we will be happy with whatever you happen to bestow, even though perhaps a trifle confused.

I know a dad who once got a highly superior English shoehorn with genuine pigskin handle. Since like most of us he just kind of slithers into his shoes, he was at a loss what to do with it. Finally and sneakily, he turned it to use as a bedding-plant planter.

★

At our house, now that our young are grown, the general attitude is, the heck with surprises.

When Father's Day nears, this D.O.D. commences to drop lead-pipe hints, and keeps right on until patience is outworn.

Then somebody asks me what I'd like, and we come to an understanding.

But not right away, you understand. As with most dads, there are a lot of things I'd like.

So this is weighed against that, and that against the other, with reasonable regard for the state of the donor's finances, until a balance is struck.

It's a comfortable arrangement all round, although it may not be exactly what Mrs. John Bruce Dodd of Spokane had in mind.

That sentimental lady invented Father's Day in 1910, and even though the Britannica ignores her completely, I guess Dear Old Dad does owe her a nod across the years.

## Man, 28, Fined For Supplying

A 28-year-old man was fined $75 Friday for supplying liquor to a minor.

Frank Cirkelbach, 1120 May, was found guilty of the charge arising from an incident May 1.

Court was told the accused was the driver of a car stopped in Town and Country parking lot and containing 16 full bottles of beer. Three under-age passengers in the car smelled of beer.



—Bill Halkett photo.

**CREW OF THE GOOD SHIP** "Boozemark" lugs into position at the start of Esquimalt Buccaneer Day parade today. Mike Dachuk, 13, hauls along while David Naysmith, 11, takes a swig of Boozemark brew. Neil Brokenshire, 12, takes it easy. The parade, which included floats and bands and hundreds of children from minor athletic teams, came about midway through the municipality's annual celebration. A variety show, sunset ceremony and dances wrap it up tonight.



**HUNGRY SCOUTS** from the 2nd Tsarlip Brentwood troop made themselves a pancake breakfast this morning as their float moved along in the parade organized by the Central Saanich Chamber of Commerce and timed to coincide with Brentwood's Family Fun day. Chief cook Bruce McNaughton passed out the grub to scouts Stephen Wall, Tony Woods, David Apps, Maurice Deblois, Mark Clifford, Jeremy Gye, Tom Walters and Warren Stenning. (Robin Clarke Photo).

# Test Samples Support Sewage Sea Disposal

The first direct evidence was given today to support disposal of sewage at sea.

Greater Victoria Metropolitan Board of Health samples taken at the only deepsea outfall in the area would be acceptable to the Pollution Control Board of B.C., said Saanich Acting Mayor Leslie Passmore.

The sea water samples were taken May 29 off the 1,300-foot Finnerty Cove outfall in Saanich.

"The results of these tests show the coliform count to be well within the limits that would be acceptable to the Pollution Control Board," he said.

A number of individuals and groups have questioned whether dilution and diffusion by sea water is adequate to reduce the coliform count to an accepted standard.

The Pollution Control Board, in a letter to the engineering company which undertook the massive sewerage report, said the coliform count should not exceed 1,000 betwen May and September.

The May 29 tests show the highest count to be 240 over the outfall and 350 at a point 500 feet south of the outfall.

At 1,000 feet past the outfall, 1,000 feet north of the outfall, and two points halfway to shore the count was less than two.

"Admittedly these results are from one test only but tests will be taken through the summer months and if no significant changes are registered it would seem reasonable to assume that dispoal of sewage by long outfalls is the answer to our pollution problems," said Ald. Passmore.

The regional board has been authorized to implement the recommendations in the sewerage report of Associated Engineering Services. These recommendations include long outfalls to deepsea water.

## He Always Wanted A Bathmat?

The mystery of Bobbie and his bathmat was partly solved today.

The owner of the little dog has shown up after a Times story Friday described how the Border Collie cross had been crouching beside a bathmat in a Langford field for the past four days.

The dog's owner is building foreman Marvin Sather, 52, who boards at 962 Page in Langford. He has been looking for his dog, whose name is Robbie, since it wandered away Wednesday night.

Mr. Sather has been supervising construction on a church hall, about a block from where Robbie kept his curious vigil.

But the bathmat remains a mystery. No one knows why Robbie held it so dear. His owner never saw it before.

## Ask The Times

Q. Who invented parking meters and where were they first installed?—L.Q.J.

**A. Parking meters were the invention of one Carl C. Magee (U.S.) and were first installed in the business district of Oklahoma City, Oklahoma on July 19, 1935.**




## Another New Business Block

A three-storey, $50,000 financial centre is being constructed on the southwest corner of Broughton and Blanshard streets.

It is being buillt by Victor Wilson Agencies Ltd. for Small Oaks Estates, a Victoria company.

Victor Wilson, speaking for Victor Wilson Agencies Ltd., said the building will encompass 26,000 feet of floor space and will be ready for occupancy by December.

## Liberal Sun Likely For Trudeau

The weather looks promising for Prime Minister Trudeau's visit Monday night.

The prime minister arrives in Beacon Hill Park shortly after 8 for a whirlwhind high security open-air rally. It will be his only Vancouver Island stop.

The weekend forecast is for generally sunny, warm weather, and all indications point to the same continuing through Monday.

The prime minister is scheduled to arrive by helicopter direct from a Vancouver television appearance. He will land on the south side of Dallas Road just below the park lookout.

He will speak here from a platform bordering on the north side of Dallas Road.

Mr. Trudeau is expected to speak for about 20 minutes before leaving in a closed car under police escort for Victoria International Airport. The Prime Minister's chartered DC-9 jet is due in Calgary about 11 p.m. Monday.

As a security precaution, there will be no stops during the trip to the airport. Vehicles will be travelling at posted speeds.

★

**Liberal candidate David Groos is sending a pink napkin and a teabag to some Victoria voters.**

**The letter of explanation includes a Trudeau pamphlet.**

**The idea is for everyone getting a teabag to invite a neighbor in for tea and talk over Trudeau policy outlined in the pamphlet.**

**It's a new gimmick, and it may save Groos supporters some canvassing time.**

DATE SET NEXT WEEK

# 92% at Empress Vote for Strike

By ROGER STONEBANKS

Employees at the Empress Hotel voted 92.59 per cent in favor of strike action Friday in a government-supervised ballot.

The vote showed 200 in favor, 11 opposed and five ballots spoiled.

Last month, employees voted 155-to-2 to reject a majority conciliation board recommendation of eight cents an hour retroactive to Sept. 1, seven cents an hour in the second year and numerous classification adjustments.

A spokesman for Local 276 of the Canadian Brotherhood of Railway, Transport and General Workers from Vancouver said this morning a strike date will be set next week.

•

The existing contract expired last Aug. 31. Hourly wage rates run from a low of $1.25 an hour for porters to $2.33 for sous chefs, said the union.

The hotel said porters average $300 a month in gratuities and the conciliation recommendation on classification adjustments ranged from six cents to 28 cents for 128 employees.

Empress manager Leslie Parkinson said last month the hotel will not operate in the face of a strike but would close down. He was not available for comment this morning.

In 1963, when employees came within a few hours of striking Victoria's biggest hotel, Canadian Pacific brought in supervisors and conducted local interviews to replace strikers.

## SAANICH OFFICERS ASSAULTED

Two Saanich police officers were assaulted in separate incidents early today.

One officer was injured but not kept in hospital.

In the first incident Const. Bob Pringle was assaulted by a man arrested at midnight in the Town and Country parking lot, police said.

The man subsequently escaped due to the presence of a large crowd.

He was arrested again today and is in custody charged with assaulting an officer. He will appear in court Monday.

**RED LION INN**

At 2:15 a.m. police were called to the Red Lion Inn following a disturbance. Police say a "battle royal" occurred at the rear of the motel.

Const. Norman Ellison was assaulted while attempting to break up the fight. The man escaped and others blocked the officer when he gave chase, police said today.

Police are looking for several other men involved in the incident.

## Nightclub Fight Costly

Two men were fined $50 each today for fighting in a downtown nightclub.

Lawrence Goodson, 29, of 651 Constance, and Robert Moffit, 22, of 1507 Westall, pleaded guilty.

Court was told the men, both bleeding, were found being assisted from the scene of a scuffle at 1318 Broad Street early today.

10 DAYS TO GO

# Heavy Response Seen As Advance Polls Open

Voters were lining up at one advance poll in the Esquimalt - Saanich riding this morning.

In Victoria they were turning out at double the rate of the last election.

Six Victoria and five Esquimalt - Saanich advance polls are open from 9 a.m. to 9 p.m. today and the same hours Monday.

The number of voters turning out to them hints at big showing for election day June 25.

Esquimalt - Saanich returning officer Mrs. E. T. Lea can be reached at 384-7145. David Wilson, returning officer in Victoria, is at 386-6384.

Mr. Wilson described the turn-out as "very heavy". Mrs. Lea said the line-up occurred at 9 a.m. at the St. Luke's Church Hall on Cedar Hill Cross Road. The Langford poll was also reported very busy.

Independent candidate George Burnham will be in Beacon Hill Park Speaker's Corner Sunday afternoon.

He plans to carry his campaign to restore the Red Ensign to Veterans' Hospital patients and provincial servants next week.

He was handshaking on his own in the 1100 block Douglas on Friday.

Dr. Harvey Richardson is another local candidate who once worked in Greater Victoria shipyards.

Dr. Richardson Friday refuted Liberal David Anderson's claim of being the only candidate who had done so.

"I worked as a boilermaker's helper after I had gained my MA in physics," he said.

"I was waiting to go to Europe and didn't want to take a permanent posting in my field."

He returned to shipyard work in 1953, before his appointment to the Dominion Astrophysical Observatory.

He worked at the drydock in the area between the double bottoms in ships—"just as low as I could go."

## JAIL SENTENCE REDUCED TO FINE

A sentence of three months' imprisonment on a Victoria motorist was reduced to a fine of $500 in county court Friday.

James Steen, 30, of 413 Langford, was convicted by Magistrate J. A. Byers in police court last Feb. 26 on a charge of failing to remain at the scene of an accident.

Victoria lawyer John B. E. Goult appealed both conviction and sentence before Judge Montague Drake in county court.

Judge Drake upheld the conviction but reduced the sentence.

Police evidence was that a car driven by Steen struck a pedestrian on the south side of Gorge Road, near Earl Grey Road, on Nov. 11 last.

URBAN CRISIS UPON CANADA, SAYS MAYOR

# 'We Will Be Cast on Scrap Heap of History'

By JIM HUME
City Hall Reporter

Massive sacrifice and effort are required by urban societies if the cities of North America are to survive.

Mayor Hugh Stephen told an audience of secondary school principals and vice-principals Friday evening that city-dwellers would either find an answer to rapidly growing problems or "we too will be cast upon the scrap-heap of history. And the jungle will once again come into its own."

Taking as his theme "The Urban Crisis" Mayor Stephen said one of the major problems is finding a better method of civic government.

"I have always opposed, and still oppose, the introduction of party politics, in its generally accepted sense, into municipal affairs," he said.

★ ★ ★

"But I must also say that if local government is to become swift enough and mobile enough and resilient enough to react to the rapidly approaching crisis-years ahead, some more responsive mechanism of policy-making must be evolved."

Mayor Stephen noted that in Montreal, under the leadership of Mayor Jean Drapeau, tremendous gains had been made following the introduction of a civic party system.

"Programs (in Montreal) are formulated by a small executive committee, debated in party caucus and, once approved there, the ratification by an obedient council is a mere formality," he said.

"Democratic? Perhaps not entirely, but incredibly swifter and more effective than our (form of government)."

Mayor Stephen repeated an oft-stated theme to his audience.

★ ★ ★

"It is a complete incongruity that the property tax, which was originally devised to take care of the elementary needs of a rural, self-help society, should still be called upon to maintain in a large measure all the complex educational, physical and recreational requirements of a modern and sophisticated urban environment."

"Not only is it plainly inadequate to the task but its assessment base is nothing like resilient enough to the inflationary demands upon the civic purse.

"Unlike the main sources of federal and provincial revenues, which advance in almost direct proportions to the dictates of the national growth patterns, the property tax is historically a laggard in its ability to adjust to changing circumstances."

Mayor Stephen said little change is being advocated at the municipal level.

"And yet it is mostly at the local levels that the direct results of urban growth are first felt," he said. "Unlike many federal and provincial expenditures ... the new roads, sewers, parking facilities, etc., must be supplied without delay.

★ ★ ★

"Among all these manifold commitments, none is becoming more onerous than education ...

"While Victoria's general mill rate has advanced by only some 5 per cent, the school mill rate has risen by 40 per cent."

Mayor Stephen said the only answer to the tax problem is a full review of federal, provincial and municipal tax and cost-sharing formulas.

"I wish very much that I could tell you tonight that our institutions of government were ready and poised to confront the emergency ... Unhappily, and in honesty, I have to confess ... that we are facing an explosive farce as destructive in its potential as the hydrogen bomb with resources that were already outmoded 50 years ago."

# Doing The Town

with DOROTHY FRASER

**New Kio printed sweaters are here! . . .**

The sweater section in Wilson's is always a colorful spot . . . but right now it's gaily abloom with flowers . . . the lovely flower patterns on the Kio printed sweaters from West Germany . . . a new shipment of which arrived the other day . . . The colors are absolutely glorious . . . and patterns are completely new and different . . . flowered designs mostly, but some unusual geometrics too . . . There are the well-loved cardigans, which have the nice fit of jackets . . . and this year, a new style with a notch-collared V-neck . . . Buttons, we think, are especially attractive in this new shipment . . . These printed sweaters are 100% wool and are washable . . . They make a nice jacket for a plain sleeveless summer dress . . . an attractive top for a straight skirt . . . and are very much in demand as toppers to wear with Wilson's Bleyle slacks . . . which come in colors to match or blend with the colors in the sweaters . . . There are several new shades in Bleyle slacks this year . . . a new turquoise . . . bone . . . light beige . . . along with the regular colors of moss, celery, light, medium and dark blue, red, shocking pink, camel and brown . . . And everyone who's ever worn Bleyles swears by them . . . they fit so perfectly, look so completely RIGHT! . . . **W & J Wilson Limited, 1221 Government St., 383-7177.**

Pierced ears . . . for men . . . is the growing rage in London.

**My Fair Lady . . .**

Suddenly everyone wants to look sweet and feminine and My-Fair-Lady-sh . . . and one of the best ways of doing so we know of is to acquire one of Madam and Eve Shop's adorable voile dresses . . . When we were very young, every nice girl owned at least one voile frock for dress-up occasions . . . Now voile is "in" again for summer wear any and everywhere! . . . M & E have some ravishingly feminine little dresses of white Swiss voile with black dots . . . one with a "granny" yoke edged with narrow black lace, which appears again at the wrists . . . Another of the same material has cowl neck edged with frilling, a slightly gathered skirt with a narrow black grosgrain tie around the waist, long sleeves . . . Return of the bias cut skirt is exemplified in a demure voile dress with white top . . . three rows of ruffled white lace encircling the bodice and sleeves . . . dark brown and white plaid skirt, belted with black patent leather . . . We love the dark brown voile with smocked yoke and white collar . . . long sleeves gathered in at the wrist . . . And there's a black and white printed voile with V neck and a jabot front . . . double, bias-cut frills at skirt bottom . . . Also a grey wrap-around dress with surplice front and rippling frills . . . Sizes range from 11 to 15 . . . and we're told all of these voile dresses are washable . . . **Madam and Eve Shop, Trounce Alley, 383-7177.**

The Victorian shirt is the dominant look, both now and for the fall.

**Royal Copenhagen Christmas plates . . .**

Some people collect Royal Copenhagen Christmas plates like others collect stamps or coins . . . but unlike these latter, there's only ONE plate a year . . . which appreciates in value in the course of time . . . (the first 1908 plate, we understand, is now valued at $700!) . . . But quite apart from being an investment, collecting and owning Royal Copenhagen Christmas plates brings real pleasure and satisfaction, because they're such beautiful things! . . . Last week at Montague Bridgman's we saw the 1968 plate . . . for which Bridgman's are now taking orders for August delivery . . . and since numbers are limited, you'll want to get your order in soon . . . This year the blue and white plate is particularly interesting, we think . . . By artist Kai Lange, it's called "The Last Umiak" . . . and is a Greenland scene of icy waters, snow-covered mountains, a Umiak . . . Eskimo boat rowed by women . . . and in the foreground, a sledge dog surveying the scene . . . In the summer of 1966 the last voyage of a Umiak took place . . . now replaced by motor boats . . . but the sledge dog still plays an important part in far northern travel . . . Artist Lange has captured an historic sight in his latest Christmas plate . . . It's a lovely thing you'll be proud to own . . . Price is $9.95 . . . So get your order in right away . . . **Montague Bridgman Limited, 811 Government St., 383-0821.**

Any woman wondering what skirt length to wear should go out shopping with three vital pieces of equipment: a full-length mirror, a sense of proportion, and her birth certificate.

**A rewarding career for your teen-ager . . .**

We're addressing this mainly to you parents who have a daughter . . . or son . . . finishing school this month . . . and giving serious thought to training for an interesting and financially rewarding career . . . If your child shows signs of artistic ability, why not consider hairdressing? . . . The well-trained, creative hairdresser has her pick of jobs . . . anywhere in the world . . . her future is assured! Glamour School of Hairdressing, here in Victoria, has teaching standards among the highest in North America . . . In the past 18 months not a single one of their students has failed to graduate . . . and good jobs have invariably been waiting for them at the end of the six of nine months' course! . . . So great is the demand for this training that the School is scheduling an extra course to start on July 8th . . . (the previously announced course beginning Aug. 5 is already nearly all booked up) . . . So if you're interested, please register soon as possible . . . after a reasonable tryout, the School will give you an honest report on whether or not your daughter will "make it" as a hairdresser . . . Just to give you some indication of the calibre of Glamour School training . . . Richard Wein, the style director, is a member of the Canadian Olympic hair styling team . . . **Glamour School of Hairdressing, 1106 Broad St., 386-3621.**

Pucci dance dresses are short and sweet in delicate chiffon prints, lightly beaded on the bodice.

**Sewing and fashion design . . .**

And another school . . . this one for all of us who would like to learn to sew . . . to design clothes . . . draft our own patterns . . . learn the fine points of tailoring . . . is the recently opened Ursula Redwood School of Fashion Design . . . where individual instruction in small classes is given in each of the above skills . . . We ourselves . . . who've never sewn in our lives . . . are enrolled with the beginners . . . and are well on the way to turning out a pretty snazzy dress! . . . Ursula Redwood, as you probably know, is Victoria's top dress designer and couturiere . . . and she has a real knack for imparting her know-how in the easiest possible way . . . We've also attended her class in fine tailoring where experienced dressmakers are busy perfecting their skills . . . Courses consist of 10 2-hour sessions, and cost a mere $15 . . . In July Mrs. Redwood is starting special classes for teen-agers . . . pattern drafting classes and a special 5-session Saturday morning sewing class for the young . . . where they'll learn to design and sew the "Psychedelic" clothes they love . . . real wild things! . . . This latter course costs only $7.50 . . . and all we can say is that if we were a teen-ager, we wouldn't wait another day to sign up for it . . . even if we had to baby-sit from here to eternity to pay the tab! . . . **Ursula Redwood School of Fashion Design, 1121 Vancouver St., 385-5833.**

White is right for suits, coats, shoes, stockings, scarves, berets and evening clothes.

**Saba's fabrics will inspire you . . .**

Having just talked about designing and dressmaking . . . it's only natural that we should turn to fabrics . . . specifically, the beautiful, interesting and unusual fabrics you invariably find at Saba Bros. . . . When we visited Saba's fabric dept. the other day, our eye was immediately caught by some new material for summer dresses . . . a cotton and polyester mixture which looks like heavy chambray . . . and comes in heavenly shades of lime, light blue, yellow, turquoise, skipper blue, orange, cream and white . . . it's washable, unshrinkable, 45 inches wide and costs $3.50 a yard . . . To go with it, there's 4" wide smocked ruching in matching colors, with white nylon edging . . . $2.50 a yard . . . With very little of this material and ruching you could make a delightful, high-style dress . . . Yours alone, whose twin you'd never meet! . . . So do go see it and let your imagination run riot! . . . Saba's have some beautiful rayon crepes too . . . plain, satin-back and sparkle crepe which would be lovely for wedding and bridesmaid dresses . . . They come in different weights and widths . . . from $4 to $7 a yard . . . and in every imaginable color as well as white . . . There's a crepe radiant which is washable and crease resistant . . . An elegant double crepe in mint green, white or shocking pink . . . which is absolutely perfect for Vogue's Nina Ricci ensemble No. 11940 in the Paris Original book . . . **Saba Bros. Limited, 1130 Douglas St., 384-0561.**

European women have given up tapered trousers in favor of the wide 1930s style—sometimes cuffed.

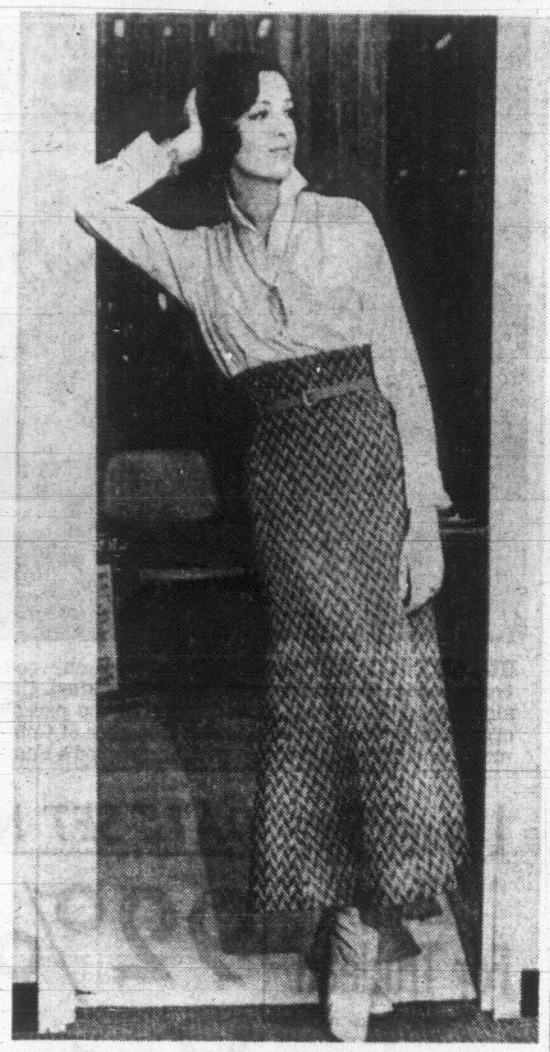
**Look elegant in a summery hat . . .**

Say what you like, no woman is well turned-out unless she's wearing a hat . . . and this is as true in summer as at any other time of year . . . Browsing in the millinery department at Miss Frith's the other day we paused to watch a very smart lady trying on hats . . . and couldn't help thinking how much various becoming chapeaux enhanced her dress . . . created many moods! . . . Miss Frith's have a selection of summer hats which should quite literally go to your head . . . For weddings . . . garden parties . . . and other occasions when you want to look especially alluring, there are the most dreamy confections of organza and veiling or silken petals . . . wide-brimmed straws, subtly styled for understated elegance . . . And the colors!—no matter what your outfit, you'll find a hat to set it off to perfection! . . . We admired an Andre creation of white veiling with small silk petals which looked light and airy as a cream puff . . . A Dior white organza turban sprinkled with lilies of the valley . . . a terrifically chic Mr. John helmet of black and white straw in a woven check design topped with a straw pompom . . . There are beautiful natural panamas which team so well with cotton dresses . . . and we admired many of the wide-brimmed hats of sheer black straw . . . which cast such an alluring shadow over the eyes in summer sunshine! . . . **Miss Frith Millinery and Fashions, 1917 Douglas St., 383-7181.**

IN STEP WITH STYLE

By NONA DAMASKE

# Styles to Stress the Individual



**"Looking Ahead" for Fall, 1968, Jaeger mixes woodsey hues in an all-wool, gored Maxi skirt. The high-rising waist meets a softly-tailored, long-sleeved, cream silk shirt. The narrow belt is buckled in brass. A delightful at-home costume for a woman of any age.**

The first glossy prints and new releases for fall 1968 have arrived from New York.

There are no sensations for the sensation seekers and very few out and out pronouncements on the "Look" for the next seeason.



**Damaske**

We all have our own favorite expressions and to me this will be a "Mugwump" season . . . a time of fashion fence-sitters with their "mugs" on one side and their "Wumps" on the other. Don't misunderstand . . . I am not knocking the situation . . . it is a season when there is something for everyone.

The youthquake is still sending out tremors but they are not as earth-shattering as they were a year ago. Designers are beginning to remember that good fashion does not belong just to the young. There are signs of fashion sanity for the emotionally-secure woman who enjoys dressing to her age and type rather than being a magazine mimic.

Skirt lengths are certainly a matter of individual taste . . . never has there been more choice and, strangely enough, no one length is capturing the spotlight. Many coat and dress ensembles and suit and coat costumes favor two lengths. The dress or skirt will bare the knee and the coat will fall below it.

Most designers are keeping the midi and maxi lengths to a rather small collection of late-day dresses.

Waistlines at their natural level are more in evidence and are emphasized by wider belts but there is still much favor shown to the high empire. There does seem to be an indication that the low-dropped waistline is losing popularity.

Colors again run the gamut and it is unlikely that there will be a strong swing to any single shade as there was a number of years ago . . . the bright Kennedy pink.

Those who promote color seem to be pushing grape and purple tones but these colors are too difficult to wear to really snowball as the hot pink did. Purple tones suit a very limited number of women and they are tricky to co-ordinate . . . especially in the moderate price range.

There is variety in every phase of fashion and the time of slavishly following a look is passing . . . the emphasis in the coming season will be on the individual.

INSTALLS NEW OFFICERS

## Oak Bay BPW Club Holds Final Meeting of Season

Miss Ruth Adams, provincial president-elect and past president of the Victoria Business and Professional Women's Club, was guest of honor when the Oak Bay BPW Club met for its final meeting of the season at the Oak Bay Beach Hotel.

Miss Adams installed the new executive during an impressive candlelight ceremony. They are: Past president, Mrs. Doris Webb; president, Mrs. Beryl Davidson; vice-president, Mrs. Ivy Flint; recording secretary, Mrs. Flora Weicker; corresponding secretary, Miss Margaret Mahoney, and treasurer, Miss Dorothea Brooker.

Mrs. Ann Seelinger, Miss Rosanne Barrett and Mrs. Pat Chilton were appointed directors.

On completion of the ceremony, Miss Adams inducted Mrs. Pearl Hutchinson and the Misses Muriel and Ruby Prew as members, being assisted by membership chairman, Mrs. Florence Keziere.

**PINS PRESENTED**

Pins were presented to the past president, president and the new club members. The new members were escorted to their seats by the charter president, Mrs. Geraldine Simpson.

Miss Margaret Mahoney reported on the provincial conference, held at Manning Park, at which Miss Adams and other provincial officers were selected.

Committee chairmen were appointed for the local group. They are: Membership, Mrs. Pat Chilton; publicity, Mrs. Doris Webb; ways and means, Mrs. Ivy Flint; telephone, Mrs. Florence Keziere; business women's week, Mrs. Ivy Flint. A tentative time of October 27 to November 2 was set for Business Women's Week.

Mrs. Davidson will be delegate at the national convention, to be held at the Chateau Frontenac in Quebec City, August 11 to 15. Miss Adams will also attend and, at that time, will be officially installed as provincial president.

The next meeting of the Oak Bay club will be held at the Oak Bay Beach Hotel on September 10.

## Strawberry Tea Aids Handicapped

The Vancouver Island Society for Hearing Handicapped Children will hold a strawberry tea in the Bay's Douglas Room on Monday from 1:30 to 4:30 p.m.

The event will be opened by Mrs. Lorna Vinden, secretary to the executive secretary of the Vancouver Island office of the Rehabilitation Foundation of British Columbia. Mrs. Vinden was Canada's top athlete in the Paraplegic Pan-American Games, held in Winnipeg in 1967. She won six gold and two silver medals.

The aim of the tea is to raise money in order to start a pre-school class in Victoria.

There will be stalls of home baking and fancywork. Raffles will be available and door prizes will be offered.

## St. John Ambulance

**Wednesday:** N-D No. 210 at 8 p.m., Mrs. J. Mather, divisional superintendent.

**Thursday:** A-D No. 65c at 7 p.m. A-D No. 65 at 8 p.m., H. S. Croll, divisional superintendent (A).

## Kiwanis Auxiliary Raises $248.10 For Villa Projects

The spring tea, held Wednesday, June 5, in Kiwanis Villa by the Kiwanis Villa Auxiliary, netted proceeds of $248.10. This money will go toward projects to provide bus tours, bingo games and special parties for the residents of the Villa.

Advertisement

**Beauty Advice**

". . . . I have never yet seen a finer method of improving the complexion. Wrinkles are smoothed, dryness is checked, blemishes vanish and the skin takes on a healthy, youthful look . . ." (Extract from a report by Margaret Merril suggesting the use of the moist tropical oil of Olay as a powder base.) Most druggists are now able to obtain supplies of this oil which gives glorious loveliness to the skin.


*Exquisite Fabrics*

*for all occasions*

at

**London Silk**

1439 DOUGLAS 382-1125

*Fur Storage at*

**Jcuby furs ltd.**

385-4361

911 Gov't.

**HI Swingers!**



**WANT TO DO SOMETHING REAL "COOL" THIS SUMMER?**

**ENROLL NOW!**

Trial Courses Available at Special Summer Rates

ENQUIRE TODAY

**BERNIE PORTER MUSIC**

1724 Douglas St. 382-9542

BE WISE . . . IT PAYS TO ADVERTISE!

Montague BRIDGMAN Ltd.

*China · Crystal · Gifts*

811 Government St. Phone EV 3-082



June M. Charlton

**Sale!**

**3 DAYS ONLY**

**1/3 to 1/2 off!**

**REGULAR PRICES**

TAKE ADVANTAGE OF TREMENDOUS REDUCTIONS ON SPRING AND SUMMER STYLES.

**COATS — DRESSES — SUITS SPORTSWEAR and RAINWEAR**

Wonderful Assortment of colors and fabrics. Some 2-pce. and 3-pce. Ensembles in this group. Shop Early For Best Selection. Styles to Suit All Ages.

● NO RETURNS ON SALE ITEMS
● USE OUR CONVENIENT LAYAWAY

*The Petite Shop*

FASHIONS FOR THE SMALL FIGURE

852 FORT STREET 385-0322

Two Doors West of Quadra

Open Daily, 9 a.m. to 6 p.m.; Thursday, Friday 'til 9 p.m.

**RAYMOND**



**PERM SALE!**

L'Oreal Volutis, the permanent wave internationally acclaimed for luxurious quality—the conditioning and the style support your hair needs for this season's cutest coifs . . . four strengths available, one for every type of hair and curl.

**Take Advantage of the Low Price 'til June 30**

New Low Prices on Raymond Fashion Wigs, Wiglets and Falls, too!

Woodward's *Raymond Salons*

Second Floor

Use Your Charge Plate

**PAGE DRY CLEANING SPECIALS**

LADIES' PLAIN

**DRESSES 1.69 ea.**

**SKIRTS TWO FOR 1.69**

**Sleeping Bags 1.99 ea.**

*Page* THE CLEANER

**382-9191**

CALL OFFICES OPEN 7 A.M. TO 6 P.M.

★ 2929 DOUGLAS STREET ★ 3108 SHELBOURNE STREET
★ FAIRFIELD SHOPPING PLAZA ★ 3172 DOUGLAS STREET
★ 2519 ESTEVAN AVENUE ★ 2201 OAK BAY AVENUE
★ 2865-A FOUL BAY ROAD

**FREE PICK UP and DELIVERY**

# Women

Women's Editor Pat Dufour

*Of Personal Interest*

## ON THE MAINLAND

His Honor the Lieutenant-Governor and Mrs. George R. Pearkes are on the mainland today, where they are attending the horse races at Exhibition Park in Vancouver.

## Arranging Parties

The Community Arts Council of Greater Victoria has arranged for many Victorians to organize parties and attend the benefit performance of "Great Knights of the Theatre" to be held on Tuesday at 8:30 p.m. in the McPherson Playhouse. Proceeds will be used to provide a scholarship for the University of Victoria's summer theatre workshop. Further parties may be arranged by phoning the Playhouse's box office.

Mayor Hugh Stephen and Mrs. Stephen will be among those attending the performance.

Among those organizing parties are Mrs. C. W. Lundy, Miss Anne Adamson, Mrs. A. J. Burns, Mrs. Dennis Sullivan, Mrs. Terrence O'Grady, Mrs. James Beatty, Mrs. Alan Gowans, Mrs. Gordon Bertram, Mrs. Douglas Abbott, Mrs. A. J. Lewis, Mrs. E. E. Pearlman, Mrs. Jack Gillespie, Mr. Nels Granewall, Miss Carolyn Speakman, Mrs. L. M. Quebec, Mrs. Charles Morriss, Mrs. C. F. Gibson, Miss Anna Wootton, Mrs. Archie Bain, Mrs. Howard Gerwing, Mrs. Charles Lum, Mrs. Colin Graham, Mrs. Robin Skelton, Mrs. Clyde Savage, Mrs. Robert Price, Mrs. Howard Denike, Mrs. Martin Jenkins, Mrs. Dennis Mason Hurley, Mrs. J. Barclay, Mrs. Ivor Burrows, Mrs. Carl Hare, Mrs. Malcolm Taylor, Mrs. Hershell Smith, Mrs. Tony Nicholson, Mrs. Graeme Scott, Mrs. Austin Scott, Mrs. W. R. Hunter, Mrs. Maurice Johnson and Mrs. F. G. McFarland. Chairman for the organization of parties is Mrs. Burton Kurth.

### Musicians Honored

A reception was held Friday evening in the home of Capt. and Mrs. Massey Goolden, 1029 Beach Drive, by the board of directors of the Victoria Conservatory of Music to honor Mr. and Mrs. Hans Siegrist. During the four years they have lived in Victoria, the Seigrists have contributed greatly to the musical life of the city. They will be leaving for Vancouver shortly. Mr. Seigrist was presented with an Indian sweater and Mrs. Seigrist was given flowers.

## WORLD CHILDREN'S DAY

**His Honor the Lieutenant-Governor has proclaimed today to be World Children's Day.**

**One of the most fitting memorials of the occasion can be seen in the reports given at the recent national IODE convention in Edmonton which listed impressive figures in the Order's program for help to children. They included $6,382.85 sent for children in sanitoriums and orphanages overseas, $18,568.32 sent to similar institutions in Korea, an X-ray machine for a tuberculosis clinic in Korea costing $11,000,331, cases of clothing valued at $102,201.60 sent to the Save the Children Fund in London, England; 332 cases of colthing sent the fund in Korea, valued at $48,899.69, and 46 cases of clothing given to the Canadian Save the Children Fund, valued at $14,533.23.**

**In addition, the sum of $3,041 had been spent for sponsorship, adoptions and gifts.**

**IODE chapters across Canada had amassed $542,530.76 for this facet of the Order's work, of this amount $57,243.95 being donated by chapters in British Columbia.**



When Kay Collins and her husband, Morley, head for Europe this summer there'll be a particularly precious strand of pearls in her luggage. The jewelry was a parting gift from her colleagues and former colleagues at View Royal Elementary School—(Bill Halkett photo)

## Lifetime of Teaching to Finish When the Bell Rings This Month

By PAT DUFOUR

When the school bell rings for the last time at View Royal Elementary School this month it will tolling the farewell salute to one of the school's favorite teachers.

Kay Collins, who was one of the original teachers on staff when the school was opened 18 years ago, is retiring after 40 years in her profession with "only two years out for the role of housewife."

She reports that most of her students look disbelieving when she tells them that her retirment is due. This makes sense. Meeting this vivacious woman for the first time it's hard to realize that she gradutated from the Vancouver Normal School in 1919.

She tempers her regret at leaving with the knowledge that most of her English and music students will be leaving too. They'll be grade seven graduates.

There's not a trace of accent to reveal that she was born in Scotland and spent some of her childhood in Ireland. This could be due to the fact that she came to Canada when she was 11.

She and her husband, Morley, have no children which perhaps is why Kay Collins is known throughout the city as a woman who never spares any effort to help the younger members of our citizenry.

Never a lover of fancy frills, Kay Collins is grateful that her last school "is a little off the beaten track, so that there is not such a drastic change in children's attitudes as there is in metropolitan areas."

Always ready to laugh at herself (a quality that has endeared her to generations of pupils) she tells of the only time she was dubbed with a nickname "at least, in front of my face."

The story concerns a roly-poly student who endeared himself to her through his comedian antics in the classroom.

One day when he was particularly rambunctious she corrected him. Caught up in her subconscious thoughts, she called him Fatso. Hastily, she apologized. In the manner of very young men, he had the last answer. "It's O.K. Skinny!" he jauntily replied.

This summer, as in the past five years, Mr. and Mrs. Collins will fly to England for a seven-week holiday.

"I've had a constant love affair with London since I spent six months there way before the war. We stayed in Chelsea in a boarding house run by two old ladies. They treat us like family, and it's wonderful to be able to enjoy so much good theatre."

Theatre has always been one of Mrs. Collins' loves, absorbing much of her spare time when she and her husband lived in Vancouver and drawing her to the Victoria Theatre Guild when they came to Vancouver Island.

Although her looks belie her age, Kay Collins admits that there are occasions when she's dramatically reminded of her many years in the teaching profession.

"When a middle-aged balding man comes up to me and asks me, 'Weren't you Miss Wallace?' I feel positively antique."

Mistress of the English language that she is, it seems that Kay Collins must mean unique, not antique.

Ask any of her many pupils or their parents, they'll all agree.



## TO HOLD ANNUAL DOGWOOD FESTIVAL

Mrs. R. A. Willoughby, Mrs. F. J. Russell, Mrs. F. R. Roberts and Mrs. A. Gosse display some of the items that will be on sale when the Women's Auxiliary to the Veterans' Hospital holds its annual Dogwood Festival on the hospital grounds from 2 to 5 p.m. on Wednesday. The event will be officially opened by Mrs. George R. Pearkes. A program will be provided by the band of the Canadian Forces Base, Esquimalt, and HMC Dockyard's Junior Pipe Band and Dancers. Tea will be served and stalls will feature home-cooking and many other items.

*At Arbutus Toastmistress Club Installation*

## AUTHOR AS SPEAKER

Mrs. Agnes Newton Keith, local author of "Land Below the Wind," "Three Came Home" and other books, was the guest speaker when the Arbutus Toastmistress Club held its installation banquet at Holyrood House.

Mrs. Keith said that writing was a compulsion with her, explaining that she often began in the middle of a story, working in all directions at once. Many of her books have been translated into as many as 11 languages.

She advised would-be writers to study the market before submitting their manuscripts.

The speaker was thanked by Mrs. Peter Small, whose original sketches of natives of various countries decorated the program covers, in keeping with the evening's theme "Hands Around the World."

**NEW MEMBER**

Mrs. A. M. Clarkson said grace, Mrs. R. S. Butt proposed a toast to the guests, to which Mrs. M. F. J. Searman responded. Topic mistress was Mrs. S. M. McCulloch. Mrs. A. D. Wilmot was inducted as a new member.

Toastmistress Mrs. J. L. Brens introduced Mrs. G. L. Cook and Mrs. C. M. Dowling, who repeated the speeches which had won them the club contest and the ITC contest at club and council levels respectively.

**PRESENT TROPHIES**

The speakers were later presented with the Robinson Trophy, a silver tray, and the Nell Edwards Award, an original oil painting. A silver rose bowl, the President's Trophy, was received by Mrs. W. A. Ludlow, who was installation officer and presented each executive member with the gift of a simulated jewel representing the member's office.

A pearl was received by past president Mrs. G. H. Love. Other jewels received were: Topaz, Mrs. Cook, club representative; amethyst, Mrs. Clarkson, treasurer; ruby, Mrs. J. A. Miller, corresponding secretary; sapphire, Mrs. L. R. Hammett, recording secretary; emeralds, Mrs. D. E. Pite, vice-president, and diamond, Mrs. Harry Winstone, president and publicity chairman.

Guests included Mrs. M. A. Butt, Mrs. Doris Webb, Mrs. M. F. J. Dearman, Mrs. H. R. Ker, a charter member of the club; Mrs. W. E. Enoch, Mrs. D. A. Shaw, Mrs. J. Hzozdanski, Mrs. E. J. Brady, past president of Victoria Toastmistress Club; Mrs. J. J. Wiart, past president of Council No. 5; Mrs. J. S. Gourlay, Mr. and Mrs. J. H. Mainsell, W. A. Ludlow, the Misses Elizabeth Wilson, Leslie Cook, Marie Longpre, Lillian Barker, Margot Carsons and Dorothy Cogswell.


**David M. Brown**
WATCHMAKER and JEWELLER
652 FISGARD STREET
Just Down from "The Bay"
Watch, Clock and Jewellery Repairs
PHONE 382-8813

**ENROLL NOW in CHRISTIAN SCHOOLS**

Enroll your children now in a school which co-operates with you in educating them and in training them to reverence God in every aspect of life. High scholastic standard. (B.C. curriculum.)

● HONESTY ● INTEGRITY ● PATRIOTISM

Interdenominational

CHRISTIAN ELEMENTARY SCHOOL
2629 Victor Street — Telephone 384-2633
Grades 1 - 7 — Boys and Girls

CALVIN CHRISTIAN SCHOOL
661 Agnes Street — Telephone 479-1555
Grades 1 - 7 — Boys and Girls

CHRISTIAN HIGH SCHOOL
3281 Harriet Road — Telephone 384-0639
Grades 8, 9, 10

Attention! Owners of Automatic Inglis WASHERS & DRYERS
Our Direct Factory Department Offers the Following PREVENTIVE MAINTENANCE.
AUTOMATIC DRYER 9 POINT CHECK
- Oil Exhaust Fan
- Check Thermostats
- Check Cycle of Operation
- Check Belt Tension
- Delint
- Check and Adjust Motor Pulley
- Check Oil and Adjust Drum Pulley

● This Complete Service for—Auto. Dryer $6.95
Or Both Washer and Dryer $9.95
JOHN INGLIS CO. LTD.
1033 Cook, Victoria 386-2208
3655 E. 4th, Vancouver MU3-0321
Mission, Abbotsford 859-5922
Chilliwack SY3-5777

Presenting . . . IMPACTS 'N' IMPORTS
SUMMER SALE!
OF
DRESSES . . . by Mister D and Rene
BEACHWEAR . . . by Carolyn and Bard's
Save From ⅓ to ½
Monday thru Thursday Only
at
IMPACTS 'n IMPORTS
Centennial Square Off Douglas Street
PHONE 388-7023
Open Daily 9 a.m. to 9 p.m., Sat. 'til 5:30 p.m.

ASK About COLONY REALTY'S Real Estate Computer. Call COLONY, 386-3231

Strawberries FOR THE BEST STRAWBERRIES For All Occasions Come To BERRYLAND Elk Lake


## LEAVE FOR MATERNITY

**OTTAWA (CP) — The Liberal government will consider adding a maternity-leave provision to the Canada Labor Code, according to a party policy paper mailed to Liberal candidates in the June 25 election.**

**Inclusion of maternity leave for working women, however, is subject to recommendations of the royal commission on the status of women, which has not yet reported.**

**The labor code sets wage and working standards for a wide range of industries under federal jurisdiction.**


ISLAND FARMS DAIRY
Wishes to Announce the Winners of its
COTTAGE CHEESE "COOK-IN" CONTEST
Held May 30 - 31 - June 1, at the Douglas Room—The Bay

HOUSEWIVES
1st PRIZE—$50.00
Mrs. C. Willmer, 931 Bray Ave., Victoria, B.C. "Family Favorite"—Better than Yorkshire Pudding on Roast Beef.

RUNNERS-UP
Alphabetically
Mrs. Abbie Jones, 2932 Blackwood St., Victoria, B.C. "Sock It To Me" Salad
Mrs. A. N. Patterson, 492 St. Patrick St., Victoria, B.C. "Noodles Romanoff"
Mrs. J. Whitehead, 5661 West Saanich Rd., RR7, Victoria, B.C. "No Bake Cheese Cake"

STUDENTS
1st PRIZE—$50.00
Merville Manning, for Home Economics Department, Oak Bay Junior Secondary. $10.00 Gift Certificate for Student, from Hudson's Bay Co. "Lasagne"

RUNNERS-UP
Alphabetically
Oscar-Cara Betta — Oak Bay Senior Secondary "Macaroni"
Jane Oliver—Victoria Senior Secondary. "Chocolate Cake."
Margaret Oliver — Victoria Senior Secondary. "Royal Ginger Bread"

Participants in "Cook-In" — Each Will Receive a Copy of All Recipes Used in the Contest
ISLAND FARMS DAIRY
Victoria's ONLY Locally Owned and Operated Dairy Processor
2220 BLANSHARD ST. 382-3151

DISPENSING OPTICIANS Rx
ACCURACY AND QUALITY COME FIRST



Your optical prescription is written after a painstaking eye examination, and to provide comfort and lasting benefit your prescription should be filled at a reliable optical dispensary. You are assured of conscientious service at any of our FOUR offices.
Prescription Optical
FOUR OFFICES TO SERVE YOU
Where Prices Are Always Reasonable

the Bay



Coif ASHIONS
Wigs from $77
Come to the Bay's beauty salon for the best for your money in every price range! Pure 100% imported human-hair wigs, many, many shades. No charge for consultation. Complete Beauty and Wig Services.
Just Dial 385-1311 Local 294 — The BAY, beauty salon, 2nd
Hudson's Bay Company
INCORPORATED 2ND MAY 1670



DEAR ABBY . . .

# What's the Penalty For Wife-Beating?

By ABIGAIL VAN BUREN

DEAR ABBY: Beth and I have been married about 10 years and have a very good marriage and two adorable children.

I have been travelling quite a bit lately in my business and it has created a slight problem. Yesterday when I came off the road, after having driven from 7 a.m. until 6 p.m. Beth says, "It's a lovely evening, let's go for a little ride."

When I am out of town I eat in restaurants all the time, which gets pretty tiresome, so when I come home I look forward to a good, home-cooked meal. Well, Beth greets me at the door with, "I've been cooped up in the house all week, let's eat out."

Tell me, Dear Abby, what is the penalty for wife beating in the state of Nebraska?

RON

**DEAR RON: I don't know, but I would guess that you'd be ahead to "take a little ride" and eat out occasionally.**

DEAR ABBY: The other day a letter came addressed to my husband. Thinking it was an advertisement, I opened it and found several pictures of nude women with a letter saying, "If you want more, send money."

I suppose I am naive, but I was shocked. I don't know whether my husband sent for these pictures or not. If he didn't, shouldn't these people be reported for sending this kind of stuff through the mails?

My problem is this: I'm afraid if I show this stuff to my husband and question him, he'll start having all his mail sent to his office and I won't see any of it. He is sometimes a little careless with money, and charges things he doesn't want me to know about. I recently quit working, and now I see all the mail before he does, and I like it this way. What do you suggest?

HIS WIFE

**DEAR WIFE: Your biggest problem, as I see it, is the obvious lack of communication and mutual trust between you two.**

**For openers, ask him how he came to be recipient of the girlie gallery. (He may be innocent). Then present the material (in its original envelope) to your postmaster, who will add it to his bulging file on pornographic abuse of the United States mails. If your husband sent for the stuff, you have still another problem. You are married to a "little boy" who still likes to look at dirty pictures.**

DEAR ABBY: I am a maiden lady, 70 years of age. I retired 10 years ago and am making my home with my sister, 74, and her husband, 76.

My brother-in-law is a kind man and a good Christian. We have had a happy home together because we all like to do the same things.

Of course, at our age, any one of us might pass away at any time, which raises this question: If my sister should go first, her husband would be utterly helpless to cook and keep house for himself, so since it is "my" house, too, I know my sister would want me to stay on and look after him. But how would this look to other people?

My brother-in-law has no other relatives. Your advice, please?

NAMELESS

**DEAR NAMELESS: The LAST thing I would worry about is how it would "look" to other people. Why not wait until the problem presents itself before worrying about how to solve it?**

**CONFIDENTIAL TO D. WOO. What "old Chinese proverb"? The size of one's ears has absolutely no bearing on the length of one's life. Quit worrying!**

Everybody has a problem. What's yours? For a personal reply write to Abby, Box 69700, Los Angeles, Calif., 90069 and enclose a stamped, self-addressed envelope.


FOR PARTS AND SERVICE
CALL "T.T.S." 385-6783

WE SERVICE
MOFFAT
WESTINGHOUSE
TAPPAN
KELVINATOR
G-E

TELE-TECH SERVICES LTD.
1202 WHARF ST.
385-6783



JUNE SPECIALS
PERMS
HOUSE OF CAROLYN BEAUTY SALON
For Appointment Call
SUE PARK
384-4222
2653 Quadra at Hillside





Your Age is a Favorite subject, when other women whisper behind your back.

**The gossip may very well go something like this: "Isn't it a pity that Marge has let herself get so fat?" Then followed by, "What a shame! Marge has so many lines in her face she looks like Whistler's mother."**

Those facial lines are easy to cope with; easier than getting rid of fat, and smoothing away age lines is now comparatively fast. Recent work in the highly specialized field of skin physiology has made it possible for many women to smooth their facial lines into relative obscurity. They can park them where they should not bother them for a long, long time if ever again.

*2nd Debut* is a radical departure from the oily creams and lotions that have been the basis of skin care during the past century. It is a scientific development based in the demonstrable fact that skin's appearance ages through dryness, and that the oiliest skin can also be the driest. *2nd Debut* demonstrates to women of all ages that dryness can be relieved continuously and varying degrees of youthful appearance re-established by maintaining the water balance of skin's stratum corneum at normally required levels.

As contained in the emulsion *2nd Debut*, the control-ingredient (known as CEF) need only to be applied to the surface of facial skin. The water-moisture level of the stratum corneum automatically rises. Progressively, the skin's surface appears smoother and more youthful as lines become less evident and some completely disappear. Those around the eyes, the nose and mouth are usually among those that respond earliest to regular nightly applications of *2nd Debut*. The tone of the entire face and neck is at once lifted and given the appearance of fresher form as you progress in this course in youth renewal. From that point on, occasional applications of *2nd Debut* with its rich CEF 600 content help facial freshness to remain and facial smoothness to continue to replace those insidious premature age lines that plagued you before your friendship with *2nd Debut* began.

*2nd Debut* is made in two potencies. One contains CEF 600 and is for the women with early worries; that is, for the woman under 40.

The double-potency CEF 1200 is for the face over forty; or for the impatient lady who wants visible results without delay or for you if your facial lines are deep. It smooths age lines faster.

To prepare your skin to receive CEF there is *2nd Debut* Liquid Cleanser. Its application is different, for it is to be applied in a thin layer over your face and throat. Then rinsed off with cool water. Now your skin is clear, and clean. Really clean!

*2nd Debut* Liquid Makeup (with CEF 600) is probably the most covering make-up in all the world. Imparts a flattering, flat matte finish and hides most blemishes completely. Moisturizes, too, with CEF 600. Six shades.

Finally *2nd Debut* Body & Hand Lotion (with CEF 600) imparts a feeling of luxury to the body that makes you regard yourself with extra importance. And its CEF 600 richness quickly defeats the cause of hands chapping. This is a dual-purpose balm. Money Back Guarantee on all *2nd Debut* Products.

*2nd Début*
WITH CEF 600
and NEW CEF 1200


## Clubwomen's News

**Assist Clinic** — The Florence Nightingale Chapter IODE donated $100 to the G. R. Pearkes Clinic for Handicapped Children when it met at the Fairfield Road home of Mrs. Karl Mills. The chapter will also supply $10 to the Indian centre to assist students with an art course. A wreath was placed on the Cross of Sacrifice after the Intersession Services by Mrs. J. R. Hamilton. World Affairs convener, Mrs. R. W. Roskelly read an article on the rights and privileges of the Indian people. Chapter representative at the September semi-annual meeting in Vernon will be Mrs. C. G. Baker. When the chapter reconvenes in September, Mrs. V. H. V. Shepperd will report on the national meeting.

THE BETTER HALF By Bob Barnes



"Between your smirks and jeers, do those of your ilk ever allow yourselves a moment of pity for those of us who have to work for a living?"

SHOPPING GUIDE

# This Off-Beat Store Uniquely Victorian

By PENNY SAVER

If you wanted something uniquely Victorian, where would you find it? And if you were an up-and-coming craftsman (or woman) where would you market your wares? Until I found the fascinating shop I will talk about today, I wouldn't have known how to answer those questions.

This shop, which has only been open a month, is right off the beaten track — both in location and in the kind of item it sells. All the goods are sold on commission (a liability when the artist needs money right away) and much of the stock is put together in the back of the store. The accent is on the young as the proprietors are well within the under-30 bracket, but there are items there to interest the most jaded shopper.

What kind of shop is it? That is a difficult question to answer. It isn't an antique shop, although there are items for sale that could be classed as antiques. Old postcards are five cents each, as are antique hat pins. Leather spats, old copper tubs, brass spigots—anything that catches the fancy of the staff is painted and polished, priced and put on sale. And the prices are uniformly low.

This isn't a gift shop, although most of the items there would make good gifts. Prints begin at $3.50, as do small drawings. Pottery—all local of course—begins at $1. Necklaces made of seeds, wooden beads and Indian beads begin at a dollar and go as high as $3.50 while enamelled copper pendants and bracelets range from $2 to $3. Can they be made to order? If the artist is given enough time, why not?

## Hand-Made Stockings, Dresses, Hats

The back room sees more than just antiques getting a face-lift. One of the owners makes dresses and hats for the store. Right now most of the sizes are small and the skirts short, but who can resist a $20 "flag" dress. This dress (size 10 or I would have bought it on the spot) is covered with Union Jacks of every size. The gathered skirt falls from a high bodice and the mandarin sleeves look like each is one big flag. I was amazed to learn this was the most expensive dress on the rack. So far the selection is small but so is the business. The owners hope to be able to expand in every craft as they become more established.

What goes with hand-crafted dresses? Why hand-knit stockings of course. Wool stockings are $3.50; string, $2.50. They can be made to order in less than a week.

Mobiles also grow in that back room. Regular three and six-piece mobiles are 75 cents to $1.50. Right now the predominant colors are black and white but any mobile within their patterns could be made to order in the color of your choice.

Borrowed from Britain are smiles-on-a-stick for 10 cents a smile. But with Victorian ingenuity, these young people have added the third eye and frankly-fake flowers. Hang a single mobile piece on the end of a stick and — presto — a mini-mobile, also a dime. These all make wonderful attention-getters in a floral arrangement I find. Hand-made "hippie" flowers are $1.50 and can be made to order.

Would you like to see this unique shop for yourself? Please call 382-3131 for the name and address.

## CLUB CALENDAR

Social meeting, Lake Hill Women's Institute, Monday, 12 noon, Playfair Park.

Annual luncheon, Pioneer Group of the North American Benefit Association, Review No. 1, Friday at 1:30 p.m., Guvnor's Pancake House, 712 Yates St.




FORMAL RENTALS
For All Occasions
New Stock
Reserve Now
British Importers
Yates at Broad
386-1496


# Service Wives Donate Machine for Children

Wives of officers serving with the armed forces in the Victoria area have added another item to the list of contributions they make to the community.

Recently, the Women's Auxiliary of the Pacific Maritime Command donated an audiometer to the public health office in Belmont Park at Colwood. No larger than an average suitcase, the new piece of equipment will benefit hundreds of children in the years ahead.

Designed for small children, the machine emits in a gradually decreasing voice a recorded message that describes pictures of animals and objects on a chart that's place in front of its users.

Already the new donation to the clinic has given well over 100 tests to kindergarten and grade one students in the area.

The presentation was to the clinic supervisor, Capt. Ghislaine Belanger, by auxiliary president, Mrs. J. I. Kellett.


ASK
About COLONY REALTY'S Real Estate Computer.
Call COLONY, 386-3231



Reginald Stone says;

The THOMAS ORGAN is unique in the fact that beginners play today, not next week or next month. The "Color-Glo" keys and "Color-Glo" music go "hand in hand," literally guiding you over the notes. The old saying, "You haven't heard anything yet" attributed to Al Jolson, applies to the fine line of THOMAS ORGANS. When you shop around, you owe it to yourself to really investigate. THOMAS! Every melody becomes a production number on the THOMAS ORGAN with the built-in features of Chimes, Sustain, Repeat, and decay percussion, "Band-Box" and "Playmate," and a host of exciting tones not available on any other organ costing as much or more! Listen in relaxed comfort, away from all background noise, at . . .

REGINALD STONE ORGAN STUDIO
Off Pandora at 1517 Pandora Free Parking 383-0239



HEY, MOM!



BIG DADDY
FREE
on Father's Day this Sunday when accompanied by you or the kids.

SPORTS FISHING on the Mv. LAKEWOOD
Trips 9 a.m. and 1:30 p.m.
SATURDAY and SUNDAY
OAK BAY MARINA
386-3445



Advertising Increases Profits



*ARE YOU GETTING MARRIED SOON? ASK YOUR PHOTOGRAPHER WHO THE ONLY FLORIST IS THEY EVER SEE AT THE CHURCH . . . COMPLETING HIS JOB OF PINNING ON THE BOUTONNIERES, MOTHERS' CORSAGES, AND SHOWING THE BRIDAL PARTY HOW TO CARRY THEIR FLOWERS AFTER THE CHURCH HAS BEEN "DRESSED." THEN COME SEE*

BAILEY FLOWERS — BAILEY ORCHIDS
FLORISTS GROWERS
1055 TRANS-CANADA HIGHWAY, PORTAGE INLET, ENTRANCE GRANGE RD.
OPEN DAILY 8 A.M.-10 P.M.; SUNDAYS, 1 'TIL 10 P.M. PHONE 479-1777
*Mr. Bailey Will Personally Deliver Your Corsage or Flowers Over $5.00*
*Just Phone and Say "Charge It"*
VICTORIA'S ONLY FLORIST OPEN NITES AND SUNDAY
USING REFRIGERATED DELIVERY SERVICE



Glamour School of Hairdressing

- Diploma for the Highest Standard in Six or Nine-Month Course.
- 3 Consecutive Times 100% of Our Students Have Passed the B.C. Hairdressers' Association Exams.
- We offer the following courses:

| | | |
|---|---|---|
| Permanent Waving | Tinting and Coloring | Hairstyling |
| Manicure | Facials | Scalp Treatment |
| Wigs and Hairpieces | Business Management | Competition Styling |

- Advanced hairstyling for licensed beauticians are conducted by MR. DANNY HAJNAL every Monday from 9 a.m. - 12 Noon or 1 p.m. - 4 p.m.
- Demands for Qualified Hairdressers Are Tremendous:

Basic Hairdresser — Hairstylists — Facial Consultant
Wig or Hairpiece Specialist — Teacher — Permanent Technician
Platform Artist — Receptionist — Business Manager
Beauty Sales Representative

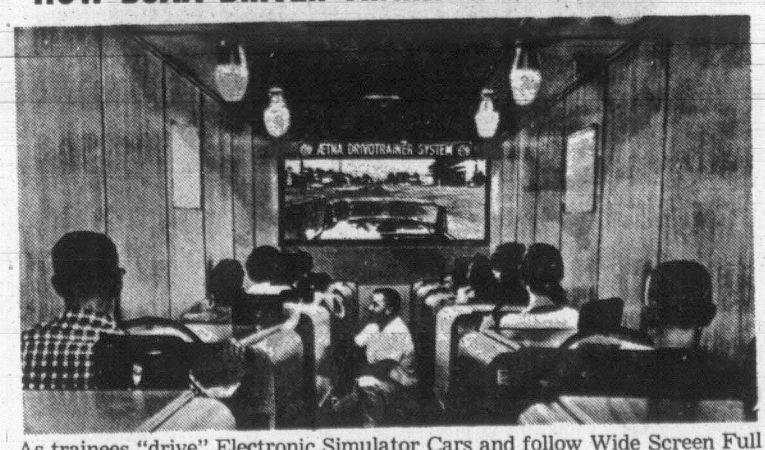
Classes Start: July 8 — Aug. 5 — Sept. 16
Advanced Applications Now Being Accepted

School Opens 9 a.m. - 5 p.m. Monday - Friday; Saturday, 9 - 12

1106 BROAD STREET For Information 386-3621



LEARN TO DRIVE THE "SAFE" BCAA WAY!
NEXT SERIES OF
BCAA Electronic DRIVER TRAINING COURSES
START IN VICTORIA JUNE 24
ENROL NOW — CONTACT THE BCAA VICTORIA OFFICE, PANDORA AT COOK STREET PHONE 382-8171
HOW BCAA DRIVER TRAINING CAN HELP YOU!

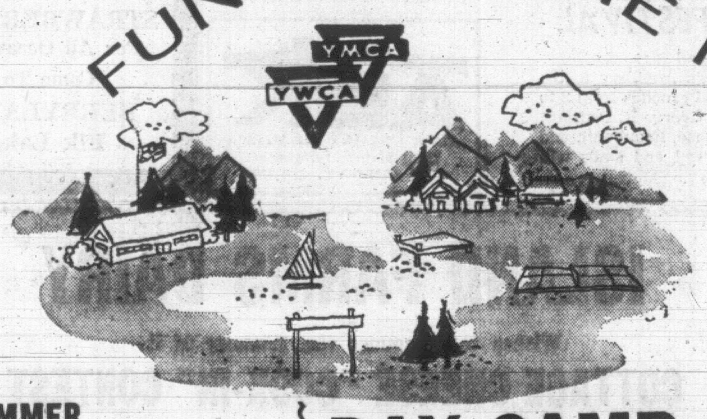



As trainees "drive" Electronic Simulator Cars and follow Wide Screen Full Colour Sound Movies—which take them through actual traffic conditions—they learn how to handle driving hazards and emergency situations BEFORE GOING ON THE ROAD!

Courses available to everyone — young and old alike
PARENTS—Be sure your teenager gets this vital driver education, TOO!
BCAA Members $10.00 Non-Members $15.00
Get Your Course at Reduced Rates — Join BCAA
LIMITED NUMBER OF COURSES AVAILABLE. ENROL EARLY
BRITISH COLUMBIA AUTOMOBILE ASSOCIATION
VICTORIA DISTRICT OFFICE
PANDORA AT COOK STREET 382-8171



FUN-SUNTIME IS HERE AGAIN




SUMMER SWIM SCHOOL—1968
AGE: 6 (by August), 7 and 8 years.
FEE: $5.00 for Six Lessons—3 Times a Week.
SMALL CLASSES; ALL LEVELS TAUGHT. FIRST COURSE STARTS JULY 3
Classes Available through July and August
Children's Recreational Swim
AGE—6 - 14 Years.
TIMES—1:30 - 2:30 p.m.; 3:00 - 4:00 p.m., MONDAY - FRIDAY.
COST—10 Swims for $2.00—Punch Card.
(More than one person may use the same card.)
Phone 386-7511 For Information

DAY CAMP
REGISTER EARLY
Boys and Girls 7 - 11 Years
Swimming, Sing-Songs, Hiking, Camp Craft, Games, Nature Studies, Skits
First Session Starts
JULY 1 - 12
9:00 a.m. - 3:30 p.m.
Bring Your Lunch, Milk is Provided! Bring Your Swim Suit and Towel.
FEE: $15.00 for two-week period, Monday to Friday. For first child in family. Additional children, $12.50 each.
OUT-TRIPPING
Boys and Girls, 10 - 12 Years.
Fun at an overnight Camp.
Hiking, Exploring, Campfires, Outdoor Cooking. Under the guidance of mature staff.
FEE: $20.00.

SUMMER SWIM FUN FOR THE KIDS!
REGISTER NOW!
AT THE "Y"
HEY GANG! NOW'S THE TIME TO REGISTER FOR YMCA - YWCA
CAMP THUNDERBIRD 1968 CAMPS
GIRLS—Ages 9 to 14, July 1st to 12th.
BOYS—Ages 9 to 14, July 15th to 26th.
July 29th to Aug. 9th; Aug. 12th to Aug. 23rd.
- ACTIVITIES—Swimming, hiking, out-trips, nature lore, canoeing, camp-craft, archery, games, rowing, fishing.

FEES: $58.00 for 12-Day Session. Includes room, board and transportation from Victoria "Y". LARGE FAMILY? First camper pays full fee, each additional camper gets $5.00 reduction.
REGISTRATION FORMS AT THE "Y"
For Full Information and Brochure, Phone 386-7511

ADVENTURE CAMPING—For ages 13- to 15-year-olds. Inquire about this exciting program by phoning the "Y".

TRIPS 'N' FLIPS
Trips 'n' Flips includes tours, swimming, gym and out-trips, leading up to a three-day camp-out.
Boys and Girls, ages 13 - 15 Years.
FIRST SESSION STARTS JULY 2 - 14, Tues. to Fri., 1:30 p.m. - 5:00 p.m.
(Bring Swim Suit)
FEE: $15.00 per two-week session.
AT THE END OF EACH TWO-WEEK SESSION THERE WILL BE A CAMP-OUT FRIDAY, SATURDAY AND SUNDAY.

For Information for the "Y's" Summer Fun Programme
Phone 386-7511

VICTORIA YM-YWCA
880 COURTNEY ST. 386-7511

# . . . It Interrupted Arguments

VANCOUVER (CP) — Stop the music cried the judge. It stopped.

It all happened because the Vancouver Symphony Orchestra was playing chamber music while Chief Justice H. W. Davey wasn't in his chambers.

He was in a small courtroom overlooking the courthouse plaza with two other judges trying to concentrate on legal arguments in an appeal case.

On the plaza outside, the chamber group was staging the first of several planned open-air concerts designed to publicize the July 2 to Aug. 18 Vancouver Festival.

After 15 minutes of listening to legal arguments intertwined by strains from Mozart and American composer John Verrall, the chief justice ordered a halt. He sent a court official with orders to stop the playing forthwith.

"He told us our music was disturbing the chief justice and ordered us to stop playing or we would be committing contempt of court," said viola player Peter Webster, leader of the chamber group.

Webster, first violinist John Matthews, violinist Wendy Hamper, cellist Judith Fraser and bass player Bill Fawcett shouldered their instruments, marched across the street, and resumed playing in the lobby of the Hotel Georgia.

Chief Justice Davey's secretary, confirming her boss had ordered the music stopped, commented:

"You can't stop a trial for music, no matter how good it is."


Don't Move - Improve



MAKE YOUR HOME IMPROVEMENT DREAM COME TRUE

Why Wait MODERNIZE KITCHEN & BATHS Add a Room

Marcus·Askew

CONSTRUCTION LTD.

383-5480 • 1808 COOK ST.



JUNE IS DAIRY MONTH

BE A

VANCOUVER ISLAND BOOSTER

SUPPORT VANCOUVER ISLAND DAIRY FARMS

★ USE VANCOUVER ISLAND MILK PRODUCTS

★ THESE V.I. DAIRIES HELP SUPPORT V.I. ECONOMY WITH FARM DOLLARS

Palm Dairies — Island Farm Dairies

North Western Dairies — Comox Creamery

Nanaimo Dairy — McKinnon's Dairy

Inserted by

VANCOUVER ISLAND DAIRYMEN'S ASSOCIATION



PACIFIC COAST BEAUTY SCHOOL LTD.

CELEBRATING 6 YEARS OF SERVICE IN VICTORIA

6TH ANNIVERSARY SPECIAL

ENROLL ANY MONDAY MORNING FROM APRIL 29th TO JUNE 10th AT SPECIALLY REDUCED 6th ANNIVERSARY RATES.

(Offer Good, April 29th - June 10th Only)

We train you in all phases of hairdressing, which includes haircutting, fingerwaving, styling, permanent waving, tinting, bleaching, frosting, manicuring, facials wig setting and styling etc. We now are teaching the Scientific Approach to Hairdressing by Redken Laboratories of California, with Visual Aid Equipment and Microscopes. Let your career begin at the school that has the finest instructors and teaching equipment available for training today.

WRITE, PHONE OR CALL IN PERSON FOR BROCHURES AND APPLICATION FORMS

LEARN MORE TO EARN MORE

Mr. and Mrs. Wm. Dutton, Owners, 382-9543

1119 FORT STREET, VICTORIA, B.C.



THE HOUSE of COLOR

PAINT SALE

EXTERIOR PAINTS

GLOSS OR LATEX

White and Colours

| | REGULAR | SALE |
|---|---|---|
| QUARTS | 3.95 | 2.98 |
| GALLONS | 12.95 | 9.95 |

BUY NOW AND SAVE

SHERWIN-WILLIAMS BRANCH

1314 DOUGLAS ST., VICTORIA, B.C.

384-3013

The House of COLOR

THE HOUSE of COLOR



LETS HAVE FUN!

this Summer



JOIN THE CRYSTAL GARDEN CHILDREN'S SUMMER SWIM LESSONS

CRYSTAL GARDEN

LEARN NOW!

Children's Summer Swim Lessons

REGISTER IN PERSON

JUNE 17 — 12 NOON to 5 P.M.

FLAMINGO ROOM—Crystal Garden

CLASSES BEGIN: July 2nd—Tues. and Thurs., 5-7 p.m. Two lessons per week for 4 weeks, plus test.

CLASSES BEGIN: July 3rd—Mon., Wed., Fri., 11 a.m.-1 p.m., 5-7 p.m. Three lessons per week for 3 weeks. Includes test.

$5.00 PER SERIES — 40-MINUTE LESSONS AGES 5 to 16

RED CROSS INSTRUCTORS

For Further Information Phone 383-2522

CRYSTAL GARDEN


THREE YEARS' WORK

# Reactions Mixed On Labor Report

By CY FOX

LONDON (CP) — Three years' work culminating in a 145,000-word report on labor relations in Britain has received radically mixed reactions.

Comment Friday from sources generally favorable to the governing Labor party range between coolness and enthusiasm, while most supporters of the Conservative opposition jumped on the royal commission which prepared the report.

The commission, headed by Lord Donovan of the Appeals Court bench, urged Thursday that Britain's traditional system of industry-wide collective bargaining be replaced with dealings on the plant level.

This was the key proposal in an array of recommendations designed to bring order into labor-management relations.

**POST COMPLAINS**

The Birmingham Post complains that the commission "turns down the idea of legal enforcement on collective agreements."

"It rejects secret strike ballots, a compulsory 'cooling-off' period for strikes and representation of employees on the boards of companies, though it does make some proposals for safeguarding the rights of individuals in industry both against employers and against trade unions," The Post says.

Allan Flanders, an Oxford University expert on unionism, seemed pleased that the commission rejects treatment of collective agreements as legally-enforceable contracts and turns down also "measures for punishing either unofficial strikers or trade unions for failing to discipline them."

"Do we really have so little to learn from Western Europe, Canada, Australia, the United States and Japan?" asks the Conservative Daily Telegraph in setting out its criticisms of the report.

Many countries, unlike Britain, provide legal sanctions against violators of union agreements with managements, The Telegraph says, and they "seem to have little difficulty in applying them."

**APPROVE REJECTION**

Commentators strongly sympathetic to unions approve the commission's rejection of penal sanctions against unofficial strikers, arguing that such sanctions would themselves pose formidable problems in practice.

Supporters of the commission approach agree that instead of sanctions there should be a massive reform of the entire machinery of labor negotiations.

They consider that transferring talks on pay and conditions to the level of individual factories is a step in this direction.

# Alberta Expected To Join Medicare

Times Ottawa Bureau

OTTAWA — Alberta may soon decide to participate in the national medicare plan [illegible] here today following meetings Friday between Alberta health minister J. Donovan Ross and federal health authorities.

The medicare plan becomes operative July 1 when Saskatchewan and British Columbia will be provincial participants.

Alberta's minister of health visited the national capital to confer with federal health officials.

A spokesman for the department of national health and welfare said he would "not be surprised" if Alberta [illegible] way clear to join the national scheme. But he declined to elaborate on his statement.

Mr. Ross left Ottawa late Friday and en route to Alberta stopped off in Regina today.

The federal spokesman confirmed that Mr. Ross had discussed medicare when in Ottawa. He said it was not Mr. Ross' first visit.

The federal deputy minister of health, Dr. J. N. Crawford, said the Alberta minister had "discussed several questions with us." He declined to confirm or deny that Alberta was considering soon joining medicare. He said such a question should be more properly put to the Alberta authorities, not to the federal authorities.

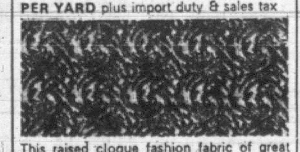

DIRECT FROM BRITAIN

Amazing fashion fabric in

'CRIMPLENE'

$5.50 56/58" WIDE

PER YARD plus import duty & sales tax



This raised cloque fashion fabric of great stability and lasting beauty, knitted by specialists on the most modern machines, is now offered to the Canadian public direct from Britain's largest postal distributors. Washable by hand or machine. Drip Dries. Never needs ironing.

Send for free samples in 34 colours, posted return airmail.

G. Burch Fabrics (DEPT VCT 6/1)

GATEWAY HOUSE, GATEWAY STREET, LEICESTER, LE2 7DZ, ENGLAND.


# Buoys Drift As Freshets Increase

Three Department of Transport river buoys have been washed away by spring freshets in the Fraser River.

The missing markers are numbers 12, 32 34.

DOT superintendant of lights Bill Exley today warned feshets — floods caused by melting snowcaps — annually make markers on the Fraser undependable.

Buoys are anchored in place by four-ton concrete blocks and 15 fathoms — 90 feet — of one and one half inch chain. Freshets cause the buoys to tug the blocks out of the mud and drag them off downstream. If the buoy reaches deep water, it will actually float the block.

All three of the loose buoys have been recovered and are in storage.

Captain Exley said another problem with the markers is their tendancy to sink into soft mud.

He said if soft mud conditions are present, anchor blocks have been known to sink as much as 54 feet.

Buoys are normally serviced in September by the lightship Estevan. The 210 foot, 11,000 ton vessel has little trouble freeing blocks from mud.

Washed out markers that can be replaced within four days are not mentioned in the daily Navigational Aids bulletin.

# Engagements and Weddings

## Engagements





**Edmison—Higgs**

Dr and Mrs H. M. Edmison, 777 Mount Joy Avenue, Victoria, announce the engagement of their eldest daughter, Lillian Jane, to Mr. David Archibald Higgs, youngest son of Mr. and Mrs. A. G. Higgs, 3018 Westdowne, Victoria.

The wedding will take place on Saturday, July 27, at 7 p.m. in St. John's Anglican Church, Canon Graham Baker officiating.





**Stephens—Bolvin**

Mr. and Mrs. C. R. Stephens, Victoria, are pleased to announce the forthcoming marriage of their daughter, Sylvia Florence, to Pierre Louis Thomas Bolvin, eldest son of Mr. and Mrs. John Bolvin, Quebec City. The wedding will take place July 6, in Stella Maris Chapel, Canadian Forces Base, Halifax.



**Dewberry—Lexier**

Mr. and Mrs. Benjamin Dewberry of Richmond, B.C. are pleased to announce the engagement of their daughter Mary Louise, to Alan David Lexier, son of Mr. and Mrs. Herschel L. Lexier of Regina, Saskatchewan.

Miss Dewberry is a graduate of St. Margaret's, Victoria and a 1968 graduate of the University of British Columbia. Mr. Lexier attended the University of Manitoba.

The wedding will take place in Vancouver on June 29, 1968.

**Grigg—Todd**

Dr. and Mrs. H. R. Grigg of 50 Kingham Place are pleased to announce the forthcoming marriage of their only daughter Penelope Charlotte to John Dain Todd, eldest son of Mr. and Mrs. J. H. Todd of 451 Newport Avenue.

An afternoon wedding will take place July 6th at 2 p.m. in St. Mary's Anglican Church, Victoria.

Following a year at the University of Victoria Miss Grigg enrolled in Medical Laboratory Technology at the Royal Jubilee Hospital from which she will graduate in June 1968. Mr. Todd is a graduate of the University of Victoria in Science and Education and will be teaching in Dawson Creek, B.C.

**Clare—Simpson**

Mr. and Mrs. Richard Garnet Clare, 3451 Cook Street, Victoria, B.C. are pleased to announce the forthcoming marriage of their eldest daughter, Elizabeth Joan Clare, to Mr. Christopher John Simpson, eldest son of Mr. and Mrs. J. Simpson, 8100 McPhail Road, Saanichton, B.C.

The wedding will take place on Friday, June 28 at 7 p.m. in Centennial United Church. Reverend Cecil H. Whitmore will officiate. Reception following at the Holyrood House.

**Humeston—Bocking**

Mr. and Mrs. George Humeston of Port Hardy, B.C. wish to announce the engagement of their eldest daughter, Linda Marie to Mr. Michael John Bocking, elder son of Mr. and Mrs. P. C. Bocking, 1857 Beach Drive, Victoria, B.C.

The wedding will take place on Saturday, July 6, 1968 at 2 p.m. in Cadboro Bay United Church with Reverend C. Leighton Streight officiating.

**Robertson—Jury**

Mr. and Mrs. D. J. Robertson, 1770 St. Ann Street wish to announce the engagement of their youngest daughter, Lynda Anne to Mr. Charles William Jury, only son of Mr. and Mrs. E. Jury, 3228 Orillia Street.

The wedding will take place on June 22, 1968 at 7:30 p.m. at St. Mary's Anglican Church. Reverend Canon Hywel Jones will officiate.

**Carpenter—McClung**

Mr. and Mrs. John L. Carpenter, 3927 La Salle Street, Victoria wish to announce the engagement of their youngest daughter, Linda Margaret, to Mr. Larry Robert McClung, eldest son of Mrs. Virginia R. McClung, 3841 Ascot Drive, Victoria.

The wedding will take place July 13, 1968 at 7 p.m. in St. Aidan's United Church, Victoria, B.C. Reverend MacLeod officiating.

**Smith—Lundgren**

Mr. and Mrs. T. M. Smith, 1127 Heald Avenue, are pleased to announce the engagement of their only daughter, Sandra Louise to Mr. Wayne Allen Lundgren, son of Mr. and Mrs. C. G. Lundgren, 1233 Juno Street.

The wedding will take place on July 6, 1968 at 7 p.m. at First United Church, Reverend R. J. D. Morris will officiate.

**Croft—Shearer**

Mr. and Mrs. George Donald Croft, 3622 Tillicum Road, wish to announce the forthcoming marriage of their only daughter Gail Lilian to Mr. Keith McLean Shearer, only son of Mrs. M. Shearer and the late Mr. Shearer of London, Ontario.

The wedding will take place Saturday, June 29 at All Saints Anglican Church, London Ontario. Miss Croft is a 1967 graduate of London Teachers College

**Service—Zirul**

Mr. A. G. Service, 1857 Watson Street wishes to announce the forthcoming marriage of his daughter, Greer Sandra, to Mr. Graham John Zirul, son of Mr. and Mrs. M. Zirul, 6030 Oakdowne.

The wedding will take place on July 29th at 2 p.m. in the Church of St. Aidan.

**Hodgson—Harvey**

Mr. and Mrs. J. C. Hodgson wish to announce the forthcoming marriage of their youngest daughter, Joan Anne, to Mr. Brian Harvey, son of Mrs. I. Harvey and the late Mr. B. Harvey, all of Victoria.

The wedding will take place July 6th at 7 p.m. in St. Luke's Anglican Church. Reception to follow at Quadra Union Centre.

**Johnson—Muir**

Mr. and Mrs. Walter Johnson of Carman, Manitoba are happy to announce the engagement and forthcoming marriage of their only daughter, Judith Diane, to Mr. Alan Lloyd Muir, son of Mr. and Mrs. Lloyd S. Muir of 1099 Jasmine Avenue, Victoria, B.C. The wedding will take place Saturday, July 6, 1968 at 5 p.m. in the Carman United Church.

**Olenick—Novak**

Mr. and Mrs. Peter Olenick of Coombs, B.C. are pleased to announce the forthcoming marriage of their daughter Gloria Louise, to Mr. Stephen Joseph Therrien (Terry) Novak, son of Mr. and Mrs. Joseph Novak, 1734 Newton Street.

The wedding will take place Saturday, June 22nd at 7 p.m. in Saint Patrick's Church, Haultain Street, Father Leonard officiating.

**Drew—Land**

Mr. and Mrs. James Thomas Drew, 1277 Kings Road, are pleased to announce the engagement of their daughter, Diane Beverly to John Stuart Land, Sub-Lieutenant, Royal Canadian Navy, son of Mr. and Mrs. Norman Stuart Land of Toronto, Ontario.

The wedding will take place on July 13, 1968 in the Chapel by the Sea, H.M.C. Dockyard, Esquimalt, B.C. Reverend J. E. Williams officiating.

**Edwards—Fox**

Mr. and Mrs. David W. Edwards of 824 Elrick Place, Esquimalt are pleased to announce the forthcoming marriage of their second daughter, Linda Carol to Mr. Herbert D. Fox of Kingston, Ontario. The marriage to be solemnized at Esquimalt United Church on Saturday evening, June 22 at 7 o'clock. Reverend Hartley B. Illsey officiating.

**Holland—Carter**

Mr. and Mrs. Frank Holland, 350 Belmont Road, Colwood wish to announce the forthcoming marriage of their youngest daughter, Nancy Irene to Mr. Gary Carter, youngest son of Mr. and Mrs. J. Carter, Spencer Avenue, Toronto, Ontario. The wedding will take place at Parkdale United Church, Toronto on June 26 at 2 p.m. Miss Holland was on the office staff of Victoria Press before going to Toronto.

**Ellard—Oliver**

Mrs. Joyce Ellard takes pleasure in announcing the engagement of her eldest daughter, Gayle Diana, to Mr. Reginald Terrance Oliver, son of Mr. and Mrs. K. Oliver, 3235 Beach Drive, Victoria, B.C.

The wedding will take place on Saturday, July 6, 1968, at 4 p.m. at Queen of Peace Church, Esquimalt. Father McNamara officiating.

**Pitchford—Wylie**

Mr. and Mrs. Walter Pitchford of Pleasant Valley, Saskatchewan, wish to announce the engagement of their twin daughter Gloria Jean to Mr. Douglas James Wylie, son of Mr. William Wylie of Victoria and the late Mrs. Beatrice Wylie. The wedding will take place Saturday, September 7th at 7 p.m. in the Lakeview United Church, Calgary.

## Weddings



**Mordaunt—Westinghouse**

A double ring ceremony, conducted by the Reverend O. L. Foster, took place on May 23, 1968 in St. Stephen's Church, Saanichton, when Barbara, eldest daughter of Mr. and Mrs. Aubrey Westinghouse, Towner Park, Sidney, married Jerrold La Valle, son of Mrs. Vernon J. Mordaunt and the late Mr. Mordaunt of Ogden, Utah. The bride was given in marriage by her father and was attended by her two sisters, Mrs. Carlene Hollemans from Vancouver, Miss Evelyn Westinghouse from Walla Walla Washington and Miss Klea Mordaunt, sister of the groom from Salt Lake City, Utah. The best man was Mr. Blane Coulcher from Edmonton and ushers were the bride's brothers, Messrs. George and Dan Westinghouse. Whilst the bridal party were engaged with signing the register, Miss Evelyn Westinghouse sang a Bach Aria and Handel's "Where E're You Walk", with organ accompaniment of Mr. Peter Bishop.

Following a reception at the Royal Victoria Yacht Club, the bridal couple headed southwards, planning to spend part of their honeymoon in Mexico. Upon their return to Victoria, Dr. and Mrs. Mordaunt plan to live at Executive House.

Out of town guests included the bride's aunts, Mrs. Otto Kunater from Klagenfurt Austria and Mrs R. A. Lawrie from Vancouver, the groom's mother, Mrs. Vernon J. Mordaunt as well as his brother-in-law and sister, Dr. and Mrs. Grant Way from Ogden, Utah. Friends who attended were Miss Eileen Harmon from Banff, Alberta and from Vancouver came Mr. and Mrs. Hymie Koshevoy and Mr and Mrs. Roger Odlum.

**Lee—Sewell**

A double-ring ceremony was solemnized on June 8, 1968 at 3 p.m. in Metropolitan United Church when Helen Winifred Sewell, only daughter of Mr. and Mrs. Theodore George Sewell, 63 Howe Street, exchanged vows with Roger Duncan, son of Mr. and Mrs. Hugh Laidlaw Lee of Toronto. Dr. F. E. H. James officiated and Elfredi Gleam, violinist was accompanied at the organ by Mr. Eric Boothroyd.

Given in marriage by her father the dark haired bride was lovely in a short wedding gown of organza over corded silk with appliques of guipure lace. Her veil, a mantilla of guipure lace was held in place by orange blossoms and she carried an arm bouquet of white carnations and shasta daisies.

Matron of honour, Mrs. Marko Konjevod of Montebello, California and bridesmaids, Mrs. William Fuller and Miss Fay Luxemberg were gowned alike in bonded white lace over yellow. They wore picture hats of yellow organza and carried arm bouquets of yellow shasta daisies. Best man was Mr. Neil McDonald of Vancouver and ushers were Messrs. Michael and Christopher Lee.

A reception followed at the Oak Bay Beach Hotel.

**Forsyth—Bowering**

Mr. and Mrs. Reginald Bowering of Washington, D.C. announce the marriage of their daughter, Evelyn Mae to Mr. John Barry Forsyth, son of Mr. and Mrs. John W. Forsyth of Cooksville, Ontario. Both families were formerly of Victoria. The wedding took place on June 15th at Knox College Chapel, University of Toronto, followed by a reception at Hart House.

The bride received her Master of Social Work degree from the University of Toronto in 1937 and the groom is a graduate of the same University and received his Bachelor of Divinity degree from Knox College this year.

**Dawson—Pateman**

On Saturday, June 8, 1968 in St. Mary's Church, Kerrisdale, Vancouver the wedding of Mr. Howard D. Dawson, retired civil engineer and British Columbia Land Surveyor and Mrs. Frances H. Pateman of Toronto was solemnized before the rector, Reverend G. D. Kelly. The groom's son-in-law William S. Ramsay of Nelson was his best man and Mrs. Alfred W. Nursey of Vancouver was the bride's chief witness. The couple will make their home in Victoria.

**Guild—McPhie**

A third nuptial generation wedding took place in St. Andrews Cathedral at 2 p.m., Saturday, June 1st, 1968, when Gail Marie, eldest daughter of Mr. and Mrs. Robert G. McPhie of 725 Towner Park Road, Sidney, B.C., and Lieutenant James Gordon Guild, son of Mr. and Mrs. Gordon A. Guild of Saskatoon, Sask., exchanged vows in a beautiful double-ring ceremony solemnized by the Reverend Father Patrick Quigley. The bride's grandmother, Mrs. C. A. Webb of Taunton Road, a Centennial Pioneer of Victoria, and the bride's mother were both married in the Cathedral.

The bride, given in marriage by her father, was radiant in a floor-length A-line Empire gown with bodice and lily-point sleeves of fine English lace and a Peau de Sole skirt appliqued from waist to hem with lace roses. A full length train of lace with scalloped edges swept gracefully from the shoulders. The tiered illusion veil was edged in a scalloped design starred with pearls misted from a seed pearl crown. The bride carried a cascade bouquet of pink sweetheart roses and stephanotis.

The maid of honour, Miss Theresa Fitzgerald of Winnipeg, wore a full-length Empire gown of iced-gold Peau D'Elegance with matching headpiece.

The bride was also attended by her four sisters as bridesmaids and flower girls. Misses Sandra and Roberta McPhie wore matching floor-length Empire gowns of iced-mint Peau D'Elegance with matching headpieces. The maid of honour and bridesmaids carried colonial-styled bouquets of pale yellow carnations.

The flower-girls, Misses Bonnie and Barbara McPhie were captivating in ankle-length gowns of iced-turquoise Peau D'Elegance trimmed with lace and velvet. They carried small open baskets of yellow daisies. Gowns worn by the bride and her sisters were made by the bride's mother.

Mr. Herbert Erikson, cousin of the groom was best man. Mr. Ronald Erikson and Douglas Guild, cousin and brother of the groom respectively, were ushers.

The reception was held at the home of the bride's parents. The Bride's table was covered by a beautiful crocheted Queen Anne tablecloth made by the maternal grandmother. The three tiered wedding cake trimmed with pink roses and doves was set in white tulle scattered with pink rosebuds. The toast to the bride was proposed by Mr. Harold M. Egan of Vancouver, a long-time close friend of the family.

The bride wore a lime-green and white two-piece matching full length coat and sleeveless dress with white accessories and a corsage of pink roses for the honeymoon trip by car to Seattle and Radium Hot Springs.

The newlyweds will reside in Winnipeg, Manitoba, where the groom is a pilot at the Canadian Forces Air Navigation School.

**Rhodes—Chesson**

A double-ring ceremony was solemnized on June 1, 1968, at 2 p.m. in Cordova Bay United Church when Donna May, youngest daughter of Mr. and Mrs. A. T. Chesson, 3501 Camcrest Place, Victoria, previously of Calgary, Alta., exchanged marriage vows with Mr. Frank Arthur Rhodes, son of Mrs. H. Horner, 2628 Eastdowne Road, Victoria, and the late Mr. Cecil Rhodes. Reverend Wallwork officiated. Wedding music was played by Mrs. Morris.

**Perry—Hunter**

A double-ring ceremony was solemnized June 1, 1968, at 6 p.m. in First United Church when Grace Carolyn, only daughter of Mr. and Mrs. D. Hunter, Somerset Street exchanged vows with Clifton William, son of Mr. and Mrs. T. Perry, Oliver Street. Reverend R. J. D. Morris officiated and the soloist Mrs. Waddell sang "Day of Golden Promise" accompanied at the organ by Mrs. Ursula Bland.

Given in marriage by her father, the bride looked lovely in a floor-length gown of pure white silk with Empire bodice of hand-clipped Alencon lace styled with a scalloped sabrina neckline and close fitting lace sleeves. The slim skirt, bordered in matching lace, opened to a softly flowing watteau train. A coronet of white stephanotis held her veil. Her cascade bouquet consisted of stephanotis and ivy with a beautiful white orchid in the centre. Attached to the bouquet was a small white prayer book which was a gift of the bridegroom's grandfather to a member of the bride's family 68 years ago in England.

The maid of honour, Miss Doreen Martin and bridesmaids, Misses Madeline Shepherd Gail Perry and Patty Perry wore gowns of pale yellow silk chiffon over taffeta with bodices of guipure lace. They also wore white stephanotis in their hair and carried white lace fans entwined with stephanotis and yellow rosebuds. Flower girl, Corina Dobbie, was a miniature replica of the other attendants and carried a basket of yellow rosebuds.

Mr. Richard Perry, brother of the groom was best man and Messrs. Danny Perry, Gordon Tilly and Raymond Perry ushered the many guests.

A reception was held at the Uplands Golf Club where Mr. Frank Hunter proposed the toast to the bride. After refreshments and dancing the bride threw her bouquet in the traditional way before leaving for a short honeymoon Up-Island. For travelling she chose a copy of a Pierre Cordon Original consisting of dress and cape in "melon" with pearlized accessories. Upon their return to Victoria they will leave on a leisurely motor trip to Greenwood, Nova Scotia making frequent stops at places of interest including Niagara Falls.

Out of town guests were Mr. and Mrs. J. Sinclair, Mr. and Mrs. K. Sinclair and Wendy and Mark of Vancouver, Mr. and Mrs. D. Walter, South Burnaby, Mr. and Mrs. Arthur Davey, Calgary, Mr. and Mrs. D. Manson, Nanaimo, Mr. and Mrs. Bob McDonald, Caycuse, Mrs. J. Bowen-Colthurst, Penticton.



Rates for publication of Wedding or Engagement notices, with or without pictures, available on request from the Advertising Department. (Special forms to assist you in writing copy also available.) Copy for weekend editions should be in the Victoria Press office no later than 5 p.m. the Wednesday prior to publication date.

BUSINESS OFFICE OPEN

8 a.m. to 5:30 p.m., Monday to Friday

(Closed Saturday and Sunday)

# 386-2121 CLASSIFIED WANT ADS 386-2121

**BOX REPLIES**

**All replies to private box numbers available from 8:00 a.m. to 6:00 p.m. Monday to Friday inclusive.**

**Classified Counter, 8:00 a.m. to 6:00 p.m. Business Office, 9:00 a.m. to 5:30 p.m., Monday to Fridays inclusive.**

**OFFICE HOURS**

**CLOSED SATURDAY**

**TELEPHONE HOURS**

**8:00 a.m. to 8:00 p.m. Monday to Saturday inclusive.**

**CLASSIFIED COPY DEADLINES**

Regular classified advertisements may be placed at the counter, 8 a.m. to 5 p.m. on the day prior to publication, Monday to Friday inclusive on telephone 8 a.m. to 5 p.m. Monday to Saturday inclusive.

All classified semi-display copy must be in the possession of Victoria Press Ltd., 2631 Douglas Street, by 4 p.m. on the day prior to publication, with the exception that copy for Monday Times must be in by 4 p.m. Friday.

**FULL COVERAGE CLASSIFIED RATES**

30c per line per weekday; 85c per line for three consecutive days; $1.58 per line for six consecutive days. $1 minimum charge on advertisements placed by telephone. Minimum advertising two lines only. Contract rates on application. (Above rates apply to B.C. only.)

Birth notices, $2 per insertion.

In Memoriam Notices, Cards of Thanks, Death and Funeral Notices not exceeding 12 lines, $2.80 first insertion and $2.05 subsequent insertions. Each additional line, 30c daily.

## 1 BIRTHS

BARLOW—Born to Mr. and Mrs. Ross Barlow, 1156 Bewdley Avenue, at the Royal Jubilee Hospital, on June 9, 1968, a daughter, 6 lbs., 10 ozs., Ellen Margaret, a sister for Jim. Special thanks to Dr. E. C. Prevost and Dr. A. G. Vey and Maternity Staff (Insured).

HUTSON—Born to Mr. and Mrs. D. Hutson, 2912 Stubbs Pl., Victoria, at the Royal Jubilee Hospital, on June 11, a son, 6 lbs., 7 ozs., Douglas Ian, a brother for Corrina and Dwayne. (Insured).

RICHARDSON — Born to Marlene and Doug Richardson (nee Casilio) of 585 Walter, Victoria, B.C., at Royal Jubilee Hospital on Tuesday, June 4, 1968, a daughter, Leanne Patricia. Insured.

## 5 DEATHS AND FUNERALS

GALE—In Victoria, on June 14, 1968, Mr. Stanley Archibald Gale, of 112 Croft St., Victoria. He has resided in Victoria for 8 years and is a former resident of Vernon, B.C. Mr. Gale is survived by two daughters, Lillian Balascak and Louise Mauch of Tawatinaw, Alta.; one son, Archie of Westlock, Alta.; two sisters, Mrs. Edith Reid of Rocky Mountain House, Alta., Mrs. Margaret Evans of Victoria and three brothers, Charles and Harvey of Edmonton and Sidney of Dawson City, as well as nieces and nephews. The Rt. Rev. Dr. J. L. W. McLean will conduct the funeral service on Tues., June 18, 1968, at 1:30 p.m., from Chaplin's Funeral Chapel. Interment in Royal Oak Burial Park.

GRAY — At Mount St. Mary Hospital, on June 14, 1968, Miss Jessie Mildred Gray, of 2120 Cadboro Bay Road, in her 65th year, a native daughter of Victoria. Survived by a sister, Miss Clarice Gray at home, also cousins in Victoria, Ontario and California. Funeral service Tuesday at 1:30 p.m. in HAYWARD'S FUNERAL CHAPEL, 734 Broughton St. Ven. Archdeacon A. E. Hendy officiating. Interment Ross Bay Cemetery. Flowers gratefully declined. Supervised parking adjoining the chapel.

LANGILLE—Leslie Danford of North Vancouver, recently of Victoria, suddenly on June 4, 1968, in his 86th year. Survived by nephews and nieces in British Columbia, Alberta and Nova Scotia.
Graveside service was held in North Vancouver Cemetery, Rev. S. F. Sears officiated. Arrangements through the Memorial Society of B.C. and First Memorial Services Ltd.

LAWRENCE—Accidently, on May 30, 1968, at Port Alice, V.I., Michael Frank Lawrence, aged 3 years. Survived by his loving parents, Michael and Susan; paternal grandparents, Mr. and Mrs. H. V. Brown; maternal grandparents, Mr. and Mrs. Frank Doyle; other relatives all of Victoria.
PRIVATE services will be held in McCall Bros. FLORAL CHAPEL, Johnson and Vancouver Sts. Followed by cremation. (Flowers gratefully declined.)

McLELLAN—At the Veterans' Hospital, Saanich, B.C. on June 14, 1968, Mr. Farquhar McLellan, age 79 years. Born in Parish of Mallig, Inverness, Scotland and had been a resident of Victoria for the past 6 years, residing at 1157 Johnson Street, formerly of Edmonton, Alberta. The late Mr. McLellan served with the Royal Marines during the First World War. Survived by his sister, Miss Cathrine McLellan, Glasgow, Scotland. The late Mr. McLellan was a member of The Royal Canadian Legion, Britannia Branch, No. 7.
Mass will be celebrated in Our Lady Queen of Peace Church, Old Esquimalt Road, on Tuesday, June 18, 1968, at 9:00 a.m. Rev. Father M. J. McNamara celebrant. Interment in the Veterans' Cemetery. Arrangements by the Sands Mortuary Limited.

REEVES — At the Royal Jubilee Hospital, on June 13, 1968, Hilma Johanna Reeves, formerly of Sylvan Lake, Alberta. Survived by two daughters, Mrs. D. (Alice) Woolgar, Victoria and Mrs. J. R. (Doris) McInally, Calgary, also 4 grandchildren.
The remains are being forwarded to Sylvan Lake where funeral service and interment will take place. HAYWARD'S CHAPEL in charge of arrangements.

SINGH—Suddenly on June 11, 1968, Anna Singh, of 639 Hillside Ave. Survived by his wife, Jarnail Kour, and daughter, Davi Kour, in India.
Funeral service Monday at 12 noon in HAYWARD'S FUNERAL CHAPEL, 734 Broughton St. Cremation. Supervised parking adjoining the chapel.

SLARK—In Victoria, B.C. on June 8, 1968, Miss Dorothy Margaret Slark, of 719 Gorge Road West, born in Grays, Essex, England and a resident of Victoria since 1950. She is survived by her sister-in-law Mrs. Gladys Marian Slark of Victoria, nieces and nephews in England.
Private funeral services were held in the Thomson & Irving Funeral chapel on Tuesday, June 11 followed by interment in the Royal Oak Burial Park.

STEWART — In Victoria, B.C. on June 12, 1968, Miss Helen Stewart, of 1765 Belmont Ave., Seattle, Wash. Survived by her sister Mrs. H. J. Stewart of Seattle, Wash.
Memorial services will be held on Saturday, June 15 at the Adams Forkner Funeral Home, Seattle. Thomson & Irving Funeral Directors in charge of arrangements.

WESLEY — In Victoria, on June 14, 1968, Mrs. Mabel Wesley, of 1866 Burton Ave., aged 78 years, born in London, England and a resident of this city for the past 10 years, formerly of Winnipeg, Manitoba. She is survived by her husband John at the residence; one son John Ronald of Victoria; 3 grandchildren.
Funeral arrangements will be announced later by McCall Bros. Funeral Directors Ltd.

## 8 CARD OF THANKS

We would like to express our sincere gratitude and appreciation to our many friends, relatives and neighbors for the many acts of kindness, floral tributes, cards and letters of sympathy, donations to the Memorial Fund, other cash donations and gifts for Janet Also many thanks to Reverend E. Hornby and Reverend R. Upton for the kind words of comfort to us at the service for our dear brother Ernest Bitterman, our dear sister-in-law Annette and our darling little neices Terry and Sandra.
—The J. Turner Family, Bitterman Families, Kohlenburg Family, Schick Family and Reverend S. J. Smith and Family.

We wish to thank all our friends and relatives for the lovely flowers and words of sympathy received at the sudden loss of our husband and father, Arthur Wynne Sambrooke. Special thanks to Dr. Osborne, Dr. Warren, Drs. and nurses of the Lions Gate Hospital also special thanks to the pallbearers.
—Mrs. Florence Sambrooke and Allyn

We wish to extend our heartfelt thanks and appreciation for the acts of kindness, messages of sympathy and beautiful floral offerings received from our many friends in Vancouver and other cities, business associates in our sad bereavement of my beloved husband Alexander Brodie and father.
—Mrs. Agnes K. Brodie, and daughter Mrs. Jean Brock.

## 9 IN MEMORIAM

DELANEY—In loving memory of my husband Frank Delaney who passed away June 15, 1964.
Silent thoughts, memories dear,
Treasured more each passing year,
Our hearts still ache with sorrow,
And the secret tears still flow,
For what it meant to lose you
No one will ever know.
Always remembered by his loving wife and family.

JOWETT — In loving memory of our dear Dad and Gramp, June 15, 1965.
Silent thoughts, memories dear,
Treasured more each passing year.
—Sadly missed by Kathleen, Lloyd and Joan, Betty, Gary and Jennifer.

PAULDING—E. Rhoda, died June 14, 1966.
"I know not where His islands lift
Their fronded palms in air,
I only know she cannot drift,
Beyond His love and care."
—Ever remembered, Jim.

PEAT — In loving memory of Duncan MacLachlan Peat, who passed away June 16th, 1967.
A Prayer For Grandad
In the quiet of the Benediction.
And as I Kneel in prayer
Remembering oh so clearly on this day
God's promise of no pain or suffering there.
Gentle sleep, Dear Father.
This is my fervant Prayer.
For the Years of toil and loving care.
I was privileged to share.
His memory held in great esteem.
—By Mrs. Mary Patricia Cook.

## 10 FUNERAL DIRECTORS

YOUR COMMUNITY CHAPELS SENSIBLE PRICES
SANDS MORTUARY LTD.
Memorial Chapel of Chimes
Victoria, B.C. 383-7511

SANDS CHAPEL OF ROSES
Sidney, B.C. 656-2932

SANDS CHAPEL OF HEATHER
Colwood, B.C. 478-3821
Established 56 Years

McCALL BROS.
Funeral Chapels
1400 Vancouver Street
385-4465 — 385-4466 — 385-4467
Recommended by so many in every neighborhood . . . for dignity, service and moderate cost . . . McCall Bros.

PRIVATE SERVICE
LAWRENCE, Michael Frank
FLORAL CHAPEL.
TO BE ANNOUNCED
WOOLARD, Mr. C.
WESLEY, Mrs. Mabel.

THOMSON & IRVING
Funeral Chapel
Est. 1906. Formerly of Winnipeg
A Dignified and Understanding Service at Moderate Cost.
PRE-NEED AT NEED
SHIPMENTS
1625 Quadra St. Phone 384-2612

HAYWARD'S CHAPEL
"A GOLDEN RULE SERVICE"
386-3505
734 Broughton St.
A. W. FRANCIS W. H. HAYWARD

CHAPLIN'S FUNERAL CHAPEL
Kindness — Courtesy — Service
1155 Fort 384-5512

## 11 MONUMENTAL

MORTIMER'S
MONUMENTAL WORKS
ESTABLISHED 1877
"The Finest in Craftsmanship"
633 David Street 383-6421

STEWART MONUMENTAL WORKS LTD., Monuments since 1896
1408 May Street 384-3452

## 12 FLORISTS

BALLANTYNE'S
COMPLETE FLOWER SERVICE
384-0555 900 Douglas St.

## 15 COMING EVENTS AND MEETINGS

ELKS
CHARITY BINGO
7:30 p.m.,
SATURDAY, JUNE 15,
EAGLES HOME
757 VIEW ST.
20 Games — Admission $1
6 Cards for $2 (Inc.)
5 Extra Games, 25c Card

VICTORIA LIONS' CHARITY BINGO
K OF P HALL
723 Cormorant St.
SAT., JUNE 15, 7:30 P.M.
Admission $1.00
(Inc. 1 Card)
5 Cards $1.00, or 25c Each
2 $50 GAMES
Bonuses - Good Neighbors
5 EXTRA GAMES
25c Each Card

VANCOUVER ISLAND SOCIETY for Hearing Handicapped Children are holding a strawberry tea, Douglas Room, the Bay, Monday 12 at 1:30-4:30 p.m. Bake table, craft table. Tickets 50c. Please help a deaf child to speak.

CUBAN WOOD CUT PRINTS, NOW on display at University of Victoria Library. Exhibition depicts "The Declaration of Havana." Open Monday-Friday, 8:30 a.m. to 4:30.

DANCE SAT. 30-UP CLUB, VICTORIA Ballroom, 1600 Gov't St. 9-12, $1.25. Wes Morris Trio. All welcome.

CASH BINGO, PROSPECT LAKE Community Hall, Sparton Road, Saturday, June 15, 8 p.m.

OLD-TIME DANCE, LAKE HILL Hall, 3880 Quadra. Saturdays, 9-12. $1. Columbian Orchestra.

## 20 LOST AND FOUND

LOST BETWEEN ESQUIMALT and Swartz Bay, 2 chaise lounge cushions. 388-5755.

LOST — LADY'S GOLD WATCH with bracelet, in Safeway, Foul Bay Rd. or vicinity. 388-5839.

LOST YOUR PET? HOMES wanted, found SPCA. 383-0514.

## 21 MALE HELP WANTED

OPPORTUNITY
Have you been in the sales field for 1 or 2 years, direct or otherwise, and feel now that you would like to utilize this experience in a more productive field of selling?
THEN LET'S GET TOGETHER
Those that qualify will be joining the largest and most successful promotional company in Western Canada today. We offer complete training, highest commissions, and there is definitely no canvassing. You must be enthusiastic, of good appearance and have the ability to listen. For appointment to interview, call 386-8309.

PRICE WATERHOUSE & CO.
Chartered Accountants, have openings for university graduates (2 or 3 years articleship) to begin the "Institute's" courses leading to the C.A. designation.
Please call 383-4191 for interviews.

CAREER OPPORTUNITY
If you are over 30 and would like a highly rewarding and interesting career as a mutual fund broker, Call Great Pacific Management Co. at 388-4251. Previous experience is not necessary as complete training with continued assistance provided.

WATERFRONT ASSISTANT LIFEguard wanted for summer camp, Thetis Island. 18 or over. Must have Bronze Medallion, Red Cross Senior Leader or Y Swim Instructor's Certificate or equivalent. Contact Mrs. Jackson, 386-3003 or Mr. Roots, 384-1263.

JANITOR — HANDYMAN, for downtown store and building. 4 hours daily, Mornings, no Saturdays. $1.50 per hour. Ideal position for early age pensioner. Please state former employers when applying to Victoria Press, Box 206.

EXPERIENCED CLERK-ELEVATOR operator. Must be alert, energetic, have good salesmanship and be able to deal with the public. Steady work, 5 days a week. Victoria Press, Box 170.

EXPERIENCED MONUMENTAL Letter Cutter required, freehand or spacerite. Also experienced granite cutter. Alberta Granite Marble and Stone Co Ltd. 10702—101 Street, Edmonton.

HYDRAULIC BACKHOE OPERATOR required, $3.70 per hr. and benefits. Applicant must apply in own handwriting stating experience, age marital status to Victoria Press, Box 202.

CALCULATOR REPAIRMAN — Excellent career opportunities experienced repairmen, San Francisco area, ideal place live, work. Write Calculator Engineers, 63-2nd St., San Francisco. Call 415-781-4481.

NEAT AND EFFICIENT CARpenter finisher to do house finishing by contract. Good pay. Plenty of work. Ph. 386-6191.

GOOD AND RELIABLE CRAFTSman to do house framing by contract. Continuous work. Ph. 386-6191.

PHARMACIST FOR BUSY NORTHern B.C. Drugstore. Salary $12,000 per annum plus incentives. Write Victoria Press, Box 191.

ENTHUSIASTIC, HONEST SALESman. Profit sharing and car. Telmac. 385-5441.

ASSISTANT MANAGER, EXPERienced and bondable, for downtown motel. Victoria Press, Box 185.

CHEF—MUST BE CAPABLE AND reliable with references. 385-5331 for interview.

DECIDE TODAY . . .
to convert those worthwhile items you aren't using into CASH for things you want and need. Use result-getting Classified Ads. It's a smart, easy way to meet the high cost of living.
386-2121

## 21 MALE HELP WANTED

INSPECTOR
MUNICIPAL AFFAIRS
Applications are invited for the position of Inspector of Municipalities with the Yukon Territorial Government. The successful applicant will be required to review official acts, records and accounts of municipalities and other forms of Local Government for conformance with legal requirements, policy and good administrative practices and must be capable of providing tactful advice and administrative leadership to local councils and advisory boards on matters of Municipal Administration.
Preference will be given to candidates who have successfully completed a university or other equivalent program in Municipal Administration and who, through previous job assignments, can demonstrate possession of knowledge and skills necessary for successful job performance.
SALARY: To $13,524.00.
QUOTE COMPETITION NO. YTG 69-1330-1
Accommodation will be supplied to the successful applicant at a reasonable rental rate. All reasonable and approved removal expenditures will be paid. Regular benefits associated with the Public Service, in addition to generous vacation and sick leave, are available including Group Medical, Surgical, Hospitalization Insurance and Pension plan.
APPLY TO: The Personnel Office, Government of the Yukon Territory, P.O. Box 2703, WHITEHORSE, Yukon.

ACCOUNTING CLERK II
for the
ASSESSOR-COLLECTOR'S DEPARTMENT
CITY OF VICTORIA
Salary — $466-$566 per month
To carry out tax accounting work of a specialized nature related to local improvements, tax sale proceedings, frontage taxation and related taxation matters. Incumbent will be required to give limited supervision to a small number of clerical assistants and in addition, deal with inquiries from the general public.
Applicants should have Junior Matriculation together with a good working knowledge of general accounting and some knowledge of office machines such as calculators. A basic knowledge of data processing is also desirable.
Applications in writing stating age, experience, qualifications and telephone number, or on forms provided in the Personnel Office, will be received by the Personnel Director, no later than noon, Wednesday, June 19, 1968.

MECHANIC 1
(Night Shift)
for the
PUBLIC WORKS DEPARTMENT
CITY OF VICTORIA
Rate — $2.93 per hour, plus shift differential.
To perform skilled mechanical work in the servicing, maintaining and repairing of a variety of automotive and related power equipment. Experience with heavy duty equipment would be an asset.
This is a permanent full-time position, and a complete fringe benefit programme is available to the successful applicant after successfully completing a six-month probationary period.
Applications in writing stating age, experience, qualifications and telephone number, or on forms provided in the Personnel Department, will be received by the Personnel Director not later than Noon, Wednesday, June 19, 1968.

SALES OPPORTUNITY
Hershey Chocolate of Canada (1967) Ltd., have an opening for a representative for V.I. to sell to the confectionery and grocery trade. Company car, salary, plus bonuses and normal fringe benefits are supplied. If you are between 23 and 32, reliable, aggressive and anxious to work hard to improve your position and future success, please apply by phone, Mr. W. Fraser at Canada Manpower, 385-6711.

BANKING CAREER OPPORTUNITIES
Our representative will be visiting Victoria, B.C., on June 24, 25 and 26 to conduct interviews with men possessing MANAGEMENT POTENTIAL and high school graduation. Our SPECIAL TRAINING PROGRAM will lead to rapid advancement to management positions. Salary and benefits are competitive with those offered by other National Canadian Corporations.
If you possess the above qualifications or will be graduating in June 1968 please contact Mrs. McGraw (385-2421) at our main office, Victoria, B.C., for further information.
Bank of Montreal

HOSPITAL ACCOUNTANT
responsible for financial records and business office administration for active 109-bed hospital and nearby smaller hospital. Working drawings underway for 130-bed building. Recognized formal training preferable. Suitable combination of experience and training considered. Starting salary $600 to $700 commensurate. Apply to Administrator, Prince Rupert General Hospital, Prince Rupert, B.C.

WANTED, A STUDENT WITH motorcycle for deliveries after school, approximately 1 hour daily, 3 days a week. Apply Victoria Press, Box 197.

MOTEL DESK CLERK, EVENING shift, apply 3110 Douglas St.

## 25 MALE OR FEMALE HELP WANTED

IS YOUR FUTURE IN REAL ESTATE
APPLICATIONS NOW for the PRE-LICENSING "REAL ESTATE" course. Our training plan will assist you. Join an active volume office. Call Ken Wright, Clarke & Wallace Realty Ltd., 620 Broughton St., 385-8794 anytime.
IF YOU ARE A RESPONSIBLE real estate person with proven ability we can offer you the following opportunity:
GREATER INCOME
A DIRECTORSHIP
ASSOCIATE OF VICTORIA'S MOST HIGHLY REGARDED SALES PERSONNEL.
Byron Price & Associates Ltd.
1314 Quadra Street 385-2458

WANTED
Real Estate Salesmen, Saleslaides Fast growing aggressive Trust Company requires licensed salesmen, saleslaides for its Real Estate Division. Good commission split, paid advertising, M.S.A. Apply in confidence Victoria Press, Box 134.

CO-ORDINATOR OF VOLUNTEER services for Victoria. Preferred qualifications: thorough knowledge of office procedure with extensive experience in the field of Welfare. Good salary and fringe benefits. Apply Victoria Press, Box 180.

FANTABULOUS
NEW OPPORTUNITY
Tired of real estate, cosmetics, insurance, etc.? This is a new all Canadian product to door to door. Call for appointment. 479-4797, Monday, 9-12 noon only.

HAIRDRESSER WANTED, GOOD salary and commissions paid. Apply in person, Jerome's Salon, 1455 Hampshire Rd. 383-1323, 385-2613.

RELIABLE COUPLE, NO CHILdren to caretake and repair washing machines for a laundromat. Unfurnished suite adjoining laundromat provided. 477-6281.

MIDDLE AGED, ENERGETIC couple, as caretakers for apt., good remuneration and 1 bedroom suite. Reply Victoria Press, Box 188.

EXPERIENCED PERSON WANTed for camera and record dept. Apply between 9-1, F. W. Woolworth's, 1200 Douglas.

EXPERIENCED APPLE THINners. Saanich Orchards. Phone 652-2009.

## 25 MALE OR FEMALE HELP WANTED

INSTRUCTORS
And
COURSE IDEAS
For
FALL AND WINTER NIGHT SCHOOL PROGRAM
(Vocational - Homemaking - Recreational, Etc.)
Commencing Sept. 30, 1968
Phone 385-1411 or write: ADULT EDUCATION, Box 700, Greater Victoria School Board

ESQUIMALT-GORGE-HILLSIDE
EXCLUSIVE OPPORTUNITY
Here is an opportunity for 2 licensed real estate salesmen or saleslaidies to develop our business in the Esquimalt-Gorge-Hillside area. We are looking for 2 salesmen, preferably residents in that area, to handle our leads and calls there. We believe that by allotting this territory exclusively to one of two salesmen, thoroughly familiar with the area that they can build up a useful and productive clientele and that a potential high income from this area is available for an energetic, ambitious worker. For confidential interview please call D. G. Whyte at 385-7707 anytime. Mears & Whyte Oak Bay Realty Ltd.

"COLONY"
For Real Estate
Victoria's only office equipped with a Real Estate listing and sales COMPUTER. Associated across North America with the ASK Network. We know that under our unique system and training programme you can earn up to $1,000 or more per month. Whether you are presently licensed, or considering Real Estate as a career. Call or write Personnel 383-3231.
COLONY REALTY
1800 Blanshard St. (Next to the Bay)

REAL ESTATE OPENINGS
We have openings for two licensed sales persons, and three trainees, in our planned program of expansion. Licensed salesmen (or ladies) may join our sales force immediately after interview, and will find a congenial but efficient office in which to work, with top commissions, all company co-operation, employee benefits. Trainees, the next Real Estate Pre-licensing Course starts July 22, and early registration is desirable. Call Mr. W. O. Cameron to-day, for confidential interview, B.C. Land & Investment Agency Ltd., 922 Government St., 388-5555.

CAREER OPPORTUNITY
Supervisory personnel. Men and women experienced in all phases of merchandising. Top calibre people wanting to succeed and progress with a nationally known retail outlet. At this time persons with a good knowledge of the following area are being sought.
Manageress Candy Department
Manageress Lamps and Mirrors
Manager Camera Department
Manager Jewellery Department
W. Fraser, 385-6711
CANADA MANPOWER CENTRE

P. R. BROWN & SONS LTD. have openings for 2 experienced real estate sales personnel. Enquire about the opportunities available with this long-established, progressive, "complete real estate service" Company, and its vigorous real estate sales department. Generous commission arrangement, paid advertising, M.S.A. Call Jim Murdoch for confidential interview at 762 Fort Street, or phone 385-8435, evenings 382-2550.

COUPLE TO WORK ON FARM, any age, cottage supplied. Victoria Press, Box 205.

"TEACH MUSIC TO BEGINNERS in your home. To $700 monthly." Victoria Press, Box 105.

TAXI DRIVERS. FULL OR PARTtime. Call Mr. Mundie, 384-2041.

## 26 FEMALE HELP WANTED

AVON CALLING
BE A SUCCESS
EARN a good income close to home. Friendly, pleasant and profitable, representing Avon Cosmetics, quickly puts $ in your pocket. Write J. Guenther, 210 Meade Ave., Victoria, or call 384-7345.

BOOKKEEPER-TYPIST
$352 PER MONTH
plus all major benefits, must be experienced, diligent worker, in 25 to 35 age bracket. Finance company background preferred. 37½-hour week in modern well-located office. Write Canada Manpower today. Refer to placement No. 3-333.

EXECUTIVE SECRETARY REquired for health agency. Must be interested in problems of adult handicapped. This position requires proven administrative ability — agency experience an asset. Car essential. Age 30-50 preferable. Reply to Victoria Press, Box 144, giving full particulars re: age, experience, references, etc.

PRIVATE HOSPITAL REQUIRES graduate nurse for relief duty. Afternoon shifts, Thursday and Friday 1 week, Saturday-Sunday next week. Apply in writing to Victoria Press, Box 168.

EXECUTIVE SECRETARY-RECEPTIONIST. Preferrably between 25 and 40. Must be familiar with office procedure. Write to personnel Colony Realty Ltd. 1800 Blanshard St.

CASHIER-TYPIST WITH SOME bookkeeping experience, preferably 19 to 40. Please apply Boorman Investment Co. Ltd. 1111 Government Street, between 11 and 1:00 only, Saturday, June 15.

REGISTERED NURSES NEEDED for intensive care and coronary care units. Permanent position and summer relief. On the job training given. Please reply to Director of Nursing, St. Joseph's Hospital, Victoria, B.C.

PERMANENT FULL TIME HELP for interesting and challenging work in busy picture framing and art store. Must be used to stairs and meeting the public. Victoria Press, Box 177.

WANTED: STAFF DUTY REGIstered Nurses. Starting salary $475 month; paid vacation, sick leave, paid holidays. Contact Administrator, Memorial Hospital, Cut Bank, Mont. 59427. Ph. 938-2251.

GIRL 25 TO 40 YEARS OLD CAable of handling office and customers. Must be able to make appointments on telephone. Salary according to ability. 383-5731.

WANTED—EXPERIENCED SALAD girl. 40 hours a week. Sunday and Monday off. 3131 Douglas St. Apply in person.

CAPABLE WOMAN, 30-40, TO assist in coffee shop. Short order cooking essential. Victoria Press, Box 198.

RELIABLE SITTER FROM JULY 2 to Aug. 16 while mother attends summer school. South Oak Bay. 383-6210.

HAIR STYLIST WITH OR WITHOUT clientele, good worker, top wages and commission paid. Apply Tibor's Coiffures, 747 Pandora, 382-4841.

EXPERIENCED SECRETARY REquired, various duties including shorthand and bookkeeping. For interview call 386-0712, 9-5 p.m.

MOTEL DESK CLERK, 4 DAYS per week. Apply to Victoria Press, Box 189.

WOMEN FOR CLEANING DUTIES. Reply with particulars to Victoria Press, Box 135.

QUALIFIED HAIRDRESSER
Phone 383-0722

HOUSEMAID WANTED, 8 'TIL 12 noon, Monday to Friday. 384-3742.

## 26 FEMALE HELP WANTED

STENOGRAPHER
for the
City Clerk's Office
CITY OF VICTORIA
Salary Range — $232 - $254 per month
Applicants should have Junior Matriculation or equivalent educational standing, ability to type accurately (50 w.p.m. minimum) and possess shorthand ability (80 w.p.m. minimum). One year of previous office experience is desirable, together with the ability to meet and deal tactfully with the public.
Applications in writing, stating age, experience, qualifications and telephone number, or on a form provided in the Personnel Department, will be received by the Personnel Director, City Hall, not later than Noon, Wednesday, June 19, 1968.

THE CORPORATION OF THE DISTRICT OF SAANICH
CLERK-TYPIST 1
ASSESSING OFFICE
Salary Range: $250 - $305 Per Month
Duties entail typing, answering telephones, filing, counter work and other related duties.
Applicant should have completed Grade 12 schooling and have some knowledge of general office procedures.
Written applications giving information as to age, education, marital status and previous experience will be received until 5:00 p.m. Tuesday, June 25th, 1968, by the undersigned:
Personnel Officer,
Saanich Municipal Hall,
770 Vernon Avenue,
Victoria, B.C.

CHAMBER MAIDS
Experienced, mature chambermaids required for 2-3 months' work in city motels and hotels. Hours vary from 4 to 6 per day. Must be reliable. Some existing vacancies—more expected as season develops. Apply
CANADA MANPOWER CENTRE
1415 Vancouver Street 385-6711

SECRETARY I
for
SCHOOL DISTRICT NO. 61
(Greater Victoria)
Salary Range — $324 to $395 per month. Applicants must have Junior Matriculation or equivalent educational standing and considerable experience in performing stenographic and secretarial work of a responsible nature. Applications in writing, stating age, experience, qualifications and telephone number will be received by the Personnel Office, P.O. Box 700, Victoria, B.C. up to 5:00 p.m., Tuesday, June 18, 1968.

REQUIRED IMMEDIATELY, OFfice girl. Must have good typing and some bookkeeping machine experience. 5 day week 8:30 to 5:00 p.m. 382-2139 or call at Cubbons Building Supply, 1720 Cook St.

RECEPTIONIST SECRETARY 5 - 9 week days and/or 9-5 Saturdays. Write personnel dept. Colony Realty, 1800 Blanshard St.

FULL TIME EXPERIENCED saleslady preferably with hosiery department experience, must be capable of some supervisory duties. Permanent position. Victoria Press Box 173.

EXPERIENCED NURSE'S AIDE required by private hospital for 11:30-7 a.m. permanent shift. 383-9011 between 10 and 3 p.m. for appointment.

REQUIRED IMMEDIATELY
For motel on Gorge Rd. experienced maids for temporary or permanent work. Approximately 30 hours weekly. 384-9432.

MATURE, PATIENT HOME attendant to look after elderly couple, 30 hrs. weekly, Sundays free. 300 Block Vancouver St. Victoria Press, Box 195.

WANTED WOMAN OR HIGH school girl to look after 2 children while mother in hospital for 10 days. 477-5343.

SECRETARY FOR SENIOR POSTtion in law office. Legal experience preferred but not essential. Hallatt, Stewart and Gow. 388-4361.

HOUSEWIVES
STUDENTS
For cataloguing, 12 hours weekly. Ph. 383-2612.

HOUSEKEEPER FOR MOTOR hotel, experience necessary. Victoria Press, Box 186.

WANTED, TYPING INSTRUCTOR for July and August. Apply 384-8121.

## 27 TEACHERS WANTED

SCHOOL DISTRICT NO. 64
(GULF ISLANDS)
requires qualified teachers for the following positions at the Gulf Islands Secondary School:
1. Physical Education, approximately half-time: Please state preference in other subjects.
2. Science, junior secondary; Physics background preferred.
3. Librarian to serve Secondary and Elementary schools.
Also required Intermediate teacher for the Salt Spring Island Elementary Schools.
This is a new well-equipped school, the philosophy of education is very progressive, class size is generally small, and innovation is encouraged.
Please make application to Mr. Robert S. Price, District Superintendent of Schools, Box 100, Sidney, B.C.

S.D. NO. 63 (SAANICH)
Elementary
Special Class (Emotionally Disturbed) Primary (interest in I.T.A. an asset but not a requirement.
Intermediate
Relieving Teachers (full or part-time)
Junior Secondary
Home Economics
Mathematics
Remedial (small class of pupils with learning problems; elementary background an asset)
Earlier applicants still available are encouraged to re-apply. Applications to Mr. R. S. Price, District Superintendent of Schools, Box 100, Sidney, B.C.

VICTORIA PRIVATE SCHOOL for boys has vacancy in September for male teacher for Science and general subjects to Grade 9 level. Ability to coach games an asset. Reply Victoria Press, Box 208.

REQUIRED FOR GIRL'S PRIvate school, part-time teacher for commercial subjects. Victoria Press, Box 166.

## 29 SITUATIONS WANTED MALE

YOUNG MAN LOOKING FOR full or part time employment, preferably in service station. 385-3472.

MAN, 39, MECHANICAL EXP. Front end work, also 6 yrs. refrigeration, Service Stn. ex. 479-1433.

INTELLIGENT YOUNG MARRIED man, 22, with finance, retail, stationery experience, urgently requires steady employment. 383-1768.

YOUNG CONTRACTOR WILL DO repairs, renovations, garages, carports, cabinets, painting, etc. Free estimates. Phone 382-3821 anytime.

HOUSEPAINTING, GENERAL maintenance, clean-up service. Gutter cleaning and renewing. Phone 479-4128 or 384-9291.

WILLING TO DO ANYTHING, mow lawns, gardening, etc. $1.75 per hr. Some gardening experience. 383-6281.

FENCING, ALL CARPENTRY REpair work, remodelling, cement work. 384-3634, 382-0827.

LONG GRASS CUTTING, SICKLE, mowers, back yards, vacant lots. 382-4644.

MALE CUSTODIAN WANTS JANItor work, any day, any hour, $1.75 hour. 385-0961.

SHIPPING, RECEIVING AND counter sales. Mature man, self-starter. Fully experienced. 386-3795.

HOTEL MAN, EXP. ALL DEPTS., prefer desk or managerial. 386-3795.

20 YEARS EXPERIENCE IN GARDening, want part-time work. 383-4818.

GARDEN WORK. CLEANUP. GENeral maintenance. 479-6119.

PAINTING MY HOBBY
Reasonable. 388-6775.

STUDENT NEEDS SUMMER JOB. Mow lawns and odd jobs. 658-5713.

SHEEP SHEARING WANTED
642-5646

## 30 SITUATIONS WANTED FEMALE

TAKE YOUR HOLIDAY FREE from children and home cares. Civic graduate with child care experience. Available 1st 3 weeks of July and last 3 weeks in August. Competent housekeeper. Live in. Excellent references. For personal interview, phone 384-7010.

WORKING MOTHERS!
Children's private summer play group. Daily—July 2 - Aug. 30. 3, 4, 5 yr. olds. Experienced staff. Phone 479-2388.

DAY CARE FOR CHILDREN, IN my home for summer holidays, $2 per day. Lunch included. Bay St. and Haultain area, near Jubilee Hospital. 385-1881.

BABY SITTERS AVAILABLE IMmediately, Jan 17 and Mon 15. Reliable, pleasant. Fairfield. 388-6115 5 - 7 p.m.

WILL CARE FOR CHILDREN MY home, 8:30 to 5:30, $2 per day. Fort St. and St. Charles area. 383-2236 after 10 a.m.

HIGH SCHOOL GRADUATE, wood worker, wants summer employment. Phone 477-5026 between 6-8 p.m.

EXPERIENCED SALES LADY wants part-time work, neat appearance, some alterations. 386-9188.

STUDENT, EXPERIENCED chambermaid, needs full time job of any kind. 382-7713.

RELIABLE 16-YEAR-OLD STUdent desires immediate babysitting job for summer. 385-2045.

JOB AS MODEL WITH EXPERIence. Swedish girl age 22. 386-9827 Tues., Thurs. or weekends.

COMPANION FOR TRAVELLING anywhere. Bank reference. Experienced driver. 385-5321.

GRADUATE HAIRDRESSER SEEKS position anywhere. Cobble Hill 743-9412.

THIRD YEAR PSYCHOLOGY student requires work till Sept. 1. Phone 478-8659.

CHILD CARE IN MY HOME.
Fairfield area. 386-8656.

DAY CHILD CARE, COLWOOD-Langford area. References. 478-1385.

## 32 TRADE SCHOOLS

GRADUATING?
Look ahead to an exciting career by enrolling in I.B.M. KEYPUNCH OR I.B.M. (360) COMPUTER training or in the stream-lined McKay course in DRAFTING (Architectural, structural, mechanical) Grade 11 minimum. Write for free information re Student financing, job placement assistance, testing, etc., to McKay Technical Institute, Victoria Press, Box 203.

## 36 BUSINESS SERVICES AND DIRECTORY

**Asphalt Paving**

CALL JET BLACK PAVING FOR free estimates. 382-9436.

**Brick Layers**

CHIMNEYS, FIREPLACES, ALL sorts of rock work, free estimates. 385-8317.

FIREPLACES, CHIMNEYS AND repairs, etc. 382-1391. O. Henson.

**Bulldozers**

EXCAVATING, BACKFILLING, loading and hauling, land clearing and all phases of subdivision road work. For free estimates phone O.K. Trucking, 386-3414.

**Cabinet Making**

ALL TYPES OF CABINETS BUILT at reasonable rates. 385-1288.

**Carpenters**

WE DO IT ALL (CARPENTRY painting, landscaping, all materials to building code standards. Fully equipped. Workmanship guaranteed. 385-3021.

RENOVATIONS, ALTERATIONS, additions Reasonable rates. Free estimates. References. Don Wardell, 383-6347 days, 384-1473 eves.

ALL SORTS CONSTRUCTION, alterations, renovations, additions. Quality workmanship. J. Davenport. 385-6231.

ALTERATIONS, RENOVATIONS, kitchen cabinets, vanities and built-ins, countertops. Financing available. George Coultas, 479-1665.

GENERAL REPAIRS, ALTERAtions, additions. Fast, courteous service. Free estimates. W. Earl Eby 385-0040

QUALITY WORK AT REASONABLE rates. Additions, renovations, etc. Estimates, plans. Glover 656-3745.

ALL TYPES OF CARPENTRY and sheds, arborite installed. Very reasonable. 386-6941.

SUNDECK

## 36 BUSINESS SERVICES AND DIRECTORY

### Painters and Decorators

REASONABLE, RELIABLE, EXperienced. A good job. Free estimates. Hutchinson, 382-4758.

SCANDINAVIAN PAINTER AND decorator. 382-0713.

### Plasterers

PLASTER, STUCCO AND PATCHing. Free estimates. Work guaranteed. 477-1681, 384-9929.

STUCCOING PLASTERING alterations. Reasonable. 479-4779.

### Plumbing and Heating

PITT & HOLT LTD.
J. WELHAM, Prop.
Sheet Metal Work, Plumbing, Heating Installations. Oil Burners. 602 Esquimalt Road. 383-7413

FREE ESTIMATES. QUALIFIED workmanship guaranteed for all your plumbing and heating repairs and renovations. JIM BRONSON. phone 386-2053.

BERDETT PLUMBING AND Heating. New, repairs, and alterations. 24-hour service. 388-4176.

HEATING PROBLEMS?
Have your heating analysed properly. 24-hour service. 883-9911.

S. H. BROWN, 382-2747
Repairs, remodelling, new work.

### Roofing, Insulation and Siding

PARKER JOHNSTON LTD.
1314 Broad Street. 382-9181
ROOFING, INSULATION at its very BEST. Over 50 years combined experience to stand the TEST

SKYLINE ROOFING AND SIDING Free estimates. 24-hour service.
C. LEONARD 382-8807

### Septic Tanks

AL PISTELL — SEPTIC TANK cleaners. 383-7345.

### Tailors

COMPLETE MEN'S ALTERATIONS and remodelling to update men's apparel. Pants tapered, coats shortened, etc. Good selection top-quality imported materials Harold's Custom Tailors, 702 Johnson St., just up from Douglas. 384-4231.

BRITISH CUSTOM TAILORS
We alter, remodel and restyle.
1311 Blanshard 383-2632

### Tree Service

SCIENTIFIC PRUNING. SPRAYing, removal, large shade and fruit trees. Power stump chipper. Insured. Chas A. Cowie, Tree Surgeons Ltd.. 382-1676; Eves. 383-1668

COASTLINE TREE SERVICE Topping, limbs removed, trees fell. Land and residential lots cleared. Free estimates. Licenced and Insured. Phone 388-9720.

A-1 TREE TOPPING — DANGERous trees, limbs removed. Free estimates. Reasonable rates. Insured. R. Waring, 382-7744, 388-7747.

ANYTHING IN TREES, STUMPS, hedgework or dangerous trees. Call MT. VIEW TREE SERVICE
479-3873 Insured 382-2256

### Wall Washing

HAYWARD'S WALL WASHING Service. 382-0783.

### Window Cleaners

COMPLETE WINDOW CLEANING, residential or commercial. 642-3221.

## 37 PROFESSIONAL SERVICES

HYPNOSIS SERVICES CENTRE (A.A.F.H.) 819 FORT ST. 385-5315

## 38 TRAVEL

TOBAGO $49.40 FOR 7 DAYS Trinidad $45.20 includes, Hotel, tour, meals, pool and beach. Air Fare, Van. return $440. 384-4813. Bains International Travel

## 39 PERSONALS

WARM-HEARTED WIDOW, PLEAsant personality, enjoys homemaking, reading, motoring, hiking and music, fond of the outdoors, wishes to meet a sincere gentlemanly widower in early 60s. Alert and kind, with wide interests and independent means (home and car), who is lonely for congenial companionship. Particulars first letter please. Replies confidential. Victoria Press, Box 207.

ALCOHOLICS ANONYMOUS
Contact 383-0415 or P.O. Box 1, 1005 View St., Victoria, B.C.

LADY IN 40S WOULD LIKE TO meet honest, sincere, gentleman. Victoria Press Box 169.

2 STUDENT NURSES WOULD like ride to Calgary around July 4. 383-8744.

## 40 BUSINESS PERSONALS

PLEASANT SUMMER RELAXAtion. Join Sol Sante Nudist Club, swimming, fishing, sports, sauna. Families Welcome. Write P.O. Box 473, Victoria.

UNINHIBITED MAGAZINE OF breezy, interesting advertisements of UNATTACHED PERSONS. Copy 50c. Adv. 10c word. Box 206, Vernon, B.C.

REGISTER "YOUR KIDS"
Now for Y camps.
12 day period, $58. Ph. 386-7511

PRIVATE SITTINGS BY TRANCE medium. Ph. 479-2482.

HAIRS REMOVED PERmanently, quickly. 479-4833.

## 42 EDUCATION

THE READING CENTRE

offers a diagnosis of reading problems and a well-planned programme of remedial instruction for your child,

enable him to begin the next school year with confidence.

Register Now for Summer course.

388-9496.

JIMINY CRICKETS
SUMMER SCHOOL PROGRAM
A complete summer program for youngsters ages 3-8 during July and August at Jiminy Crickets Kindergarten, 3410 Shelbourne St. Choice of morning or afternoon or all day care from 7:45 a.m. til 5:30 p.m. Optional swimming lessons in conjunction with Pacific Swim School, tumbling, weekly excursions to places of interest, outdoor art activities, wading pools make up a varied and interesting active program. For information call 386-8355.

TUTORING
Bring your school problems to us. We have helped others save a whole school year by: Offering the best in tutoring from Grade 1 to University levels; giving individual instruction; extending friendly and understanding attention to students' particular needs. May we help you?
UNIVERSAL TUTORING COLLEGE
2020 Douglas
Phone 385-8603 anytime.

LEARN SELF-HYPNOSIS
Improve your concentration and memory. Make studying more pleasant. Be relaxed and confident during exams. For information phone 385-5315, Victoria Hypnosis Centre Ltd. (A. A. E. H.), 819 Fort St.

MALVERN AND WESTERHAM School, SUMMER SCHOOL, July 3-31. English, French, mathematics at junior and senior secondary levels Coaching grades 1-6 for all subjects if required. UNIVERSITY ENTRANTS, intensive English. 384-2923.

OAKCREST PLAYSCHOOL and KINDERGARTEN
8309 Cedar Hill Rd. 383-9085
Register now for fall term.
SUMMER PLAY GROUP
Full or part time. July-Aug.

TUTORING PROFESSIONAL help by experienced teacher French, Math. new and old method 382-7866.

REGISTRATION FOR PREprimary class, ages 4 to 5 plus, guarantee results. 386-6653,

UNIVERSITY GRAD WILL TUTOR Spanish and English. 382-1616.

## 60 FUEL

### Coal

COAL THAT LASTS — CLEAN, top grades. Richard Hall and Sons, since 1882. 746 Fort St. 384-1431.

### Oil

HOME
Furnace and stove oils. Oil fired water heaters installed and leased.
ROSE FUEL CO. LTD.
739 Pandora Ave. 388-6646

STOVE AND FURNACE OIL, metered delivery. Ideal Fuel Co Ltd. 382-4622, 382-2832.

## 60 FUEL

### Wood and Sawdust

SPECIAL
DRY INSIDE FIR
Hand loaded, very clean. 12-inch lengths for furnace, fireplace, kitchen range.
FIR PLANER ENDS
Kiln dry, 2x4, 2x8, 2x10. Stove lengths. Immediate delivery.
SOOKE FUEL CO.
382-2211 383-8925

SHAVINGS — SHAVINGS
3 units, $7.95
Quantity of hog fuel available.
Dry Planer Ends
1½ cords, $10.50
Ideal Fuel Co. Ltd. 382-2832

DHILLON FUEL — 383-3811
Cordwood, 2½ cords ..... $20
Dryland mill wood, 2½ cords ..... $16
Kiln dry planer ends, 2½ cords ..... $16
Dry cedar, 2½ cords ..... $12
Blower fir sawdust for furnace.

ALDER, ANY LENGTH. ROLLY'S. 478-3549.

## 61 BUILDING SUPPLIES

STEWART & HUDSON
BUILDING SUPPLY
CENTRE
GIANT
HOME
IMPROVEMENT
SALE
of a vast
Assortment
of
BUILDING MATERIALS
Extended 'Til
Saturday, June 26.
or While Stocks Last
Open Daily 7:30 - 5:30
Saturday Included
400 Block East Gorge Road
Phone 386-3211
STEWART & HUDSON

S. J. PEDEN LTD.
PANELLING SALE!

| | |
|---|---|
| 4x8x¼ mm. V-G Mah. Unfin. | $2.59 |
| 4x8x¼ mm. V-G Mah. Prefin. | $2.99 |
| 4x8x¼ mm. V-G Mah. Tinted in walnut, golden and beige tones | $3.89 |

CORRUGATED PLASTIC
PATIO PANELS
Green, yellow, white, clear

| | |
|---|---|
| 8 ft. | $1.75 |
| 12 ft. | $2.89 |

FIR PLY SPECIALS

| | |
|---|---|
| 4x8x11/16 sanded | $6.89 |
| 4x8x⅜ sanded | $3.39 |
| 4x8x¼ sanded | $3.35 |
| 4x6x¼ unsanded | $3.79 |
| 4x8x¼ unsanded | $5.45 |
| 4x8x5/16 unsanded | $2.65 |

2½" FIBREGLASS INSULATION

| | |
|---|---|
| 100 sq. ft. roll | $5.99 |
| 4x8x⅜ Gyproc wallboard | $2.49 |
| 4x8x¼ Hardboard | $1.40 |
| 4x8x¼ Hardboard | $1.90 |

CEILING TILE, WHITE
12x12 and 16x16, 64 sq. ft. carton ..... $8.49
8 to 5 Mon through Friday
8:30 to 5 Saturday
S. J. PEDEN LTD.
2855 Quesnel St.
386-3464
BEHIND THE NEW EMPRESS MOTORS PREMISES

CUBBON LUMBER & BUILDING SUPPLIES
1720 Cook 384-8181 515 Alpha

PACKAGE LUMBER

| | |
|---|---|
| 25 pces. 2x4—6' eco. | $3.95 |
| 25 pces. 2x4—8' eco. | $6.75 |
| 25 pces. 2x4—10' eco. | $7.25 |
| 25 pces. 2x4—12' eco. | $8.25 |
| 25 pces. 2x3—8' M.R. | $8.75 |
| 25 pces. 2x4—6' cedar M.R. | $5.95 |
| 25 pces. 2x3—6' cedar M.R. | $4.95 |

LUMBER SHORTS

| | 6 ft. | 8 ft. |
|---|---|---|
| 1x1 12 per bundle | $1.25 | $1.75 |
| 1x2 12 per bundle | $1.20 | $1.84 |
| 1x3 6 per bundle | .90 | $1.20 |
| 1x4 6 per bundle | $1.14 | $1.76 |
| 1x6 4 per bundle | $1.08 | $1.68 |
| 1x8 4 per bundle | $1.44 | $2.24 |
| 1x10 4 per bundle | $1.80 | $2.80 |
| 1x12 4 per bundle | $2.16 | $2.80 |
| 1x12 4 per bundle | $2.16 | $3.36 |
| 2x2 6 per bundle | $1.20 | |
| 2x3 each | .27 | |
| 2x4 each | .38 | |
| 2x6 each | .51 | |
| 2x8 each | .76 | |
| 2x10 each | .95 | |
| 2x12 each | $1.14 | |

CUBBON LUMBER & BUILDING SUPPLIES
Open 6 Days a Week
to 5:30 p.m.

SOMETHING NEW IN PLUMBING
We now stock the very NEW and very POPULAR plastic plumbing. Eliminates soldering, leaky pipe joints, no rusting, no maintenance.
Easy as 1 2 3 to install
Stainless steel sink ..... 18x20x7 $790
Regular price 21.95 — Now only 14.95
Toilet seat reg. 5.25—special 4.39
½" plastic pipe, 100 ft. ..... 4.00
¾" plastic pipe, 100 ft. ..... 5.00
Sinclare deck faucet ..... 13.59
The store with the answer for the do it yourself plumber.
LANGFORD BUILDING SUPPLY
Open seven days a week
940 Goldstream Ave. 478-1724

BUILDING A
New House-Patio-Garage,
—Phone—
478-1701—Res. 478-2737
FOR Free Estimates
Ready Mix Concrete
from COLUMBIA
READY MIX LTD.
2949 Phipps Road
Open Mon. thru Sat. (6 days)

LUMBER-PLYWOOD
BEFORE YOU BUY
CHECK OUR PRICES
Everything for the home builder
Doors — Hardware — Mouldings
Insulation — Roofing
Prefab Cottages
Free estimating service available at no cost or obligation. FOR QUALITY, SERVICE and guaranteed satisfaction, phone, write or bring your building requirements to HOME BUILDING SUPPLIES
220 Esquimalt Road 382-2211
Immediate delivery service to all Vancouver Island and Gulf Islands

RENOVATIONS — KITCHEN CABINETS — REC. ROOMS. garages—carports
Quality workmanship. Low cost financing available.
Bastion Developments Ltd.
Builders of "The Better" Homes
477-1179 or 477-1277

SAND AND GRAVEL AND USED red brick. O.K. Trucking Co. Ltd., 386-3414.

## 61 BUILDING SUPPLIES

BARGAINS
Check our prices on known brands lock sets. Albitol unequalled as bonding agent for Concrete. Permanent cement for fast setting jobs. Concrete and topping mixes. Sand, gravel, cement, mortar any quantity. Open Saturdays till noon.
ISLAND BUILDING SUPPLY COMPANY LTD.
575 Gorge Road East
382-5178

## 62 FURNITURE

HOME FURNITURE TRADE-INS

| | |
|---|---|
| Buffet in good condition | $22.50 |
| 2 youth beds, new ..... each | 27.50 |
| Vanity, walnut | 19.95 |
| Buffets, walnut, each | 29.95 |
| 4' bed complete, mattress spring and frame | 29.95 |
| 5 piece dining room suite, walnut | 65.00 |
| Coffee tables, bleached mahogany, each | 15.00 |
| Small drop leaf kitchen table | 15.0 |
| Occasional chairs, each | 15.00 |
| Living room suite chairs, each | 25.0 |

HOME FURNITURE
825 Fort Street 382-513

REPOSSESSED 3-ROOM GROUP
Complete living, kitchen and bedroom with accessories. Also stereo. Special price if sold as unit. Cash or terms. FREE STORAGE. Phone Mr. Bell, 384-1057 Eves. 386-7458 Days
CONTINENTAL HOME SUPPLY
851 Johnson

FURNITURE
of all kinds bought
for cash
388-6313

LUNDS AUCTIONS
Tuesday and Saturday
ALL HOUSEHOLD FURNISHINGS TOOLS, CARS, BOATS, ETC.
PHONE FOR FREE APPRAISAL
926 FORT ST 386-3308

KILSHAW'S AUCTIONEERS
Buy — Sell
CASH
Guaranteed Appraisals
1115 Fort 384-6441

MAYNARD'S AUCTIONEERS
FURNISHINGS PURCHASED OUTRIGHT OR SOLD ON CONSIGNMENT. FREE APPRAISALS.
HIGHEST PRICES REALIZED AT
MAYNARDS 388-5191

FURNITURE NEED REFINISHing? Let the Bay's experts give them that brand new look or harmonize differently finished pieces. Make an appointment for a free appraisal. Call the Bay 385-1311, Local 238. Another fine Bay service. We also refinish refrigerators.

CLEANING
Two-piece chesterfield cleaned, demothed, in your own home from $19. We also clean carpets. For free estimates, call Ambassador Home Service, 382-5532.

PERSONALIZED RE-UPHOLSTERing service in the home. Phone 382-5111 and ask for J. Worden or G. Hodgson. Standard Furniture Co. 737 Yates.

3 ROOM GROUP $339 COMPLETE. $9.95 a month, bank terms.
ISLAND FURNITURE MART
Third St. (across from the firehall)
Sidney, B.C. — 656-3724

TOP QUALITY OFFICE DESKS, 24x48, K-3 walnut woodgrain finished top, 1 letter size file drawer, 1 box drawer, finish yourself or we will. Reasonable. 382-0331.

KING SIZE SINGLE BOX SPRING and mattress. Superior quality. Used 3 weeks. $75. 384-6252. 1760 Gonzales.

YOUR KITCHEN SET WORE OUT? We recover chairs and renew table tops. Samples brought to your home. 384-1998.

5-PIECE DINETTE SUITE, 36x48x60 in., oval table. 4 swivel chairs with floral pattern. $155. 385-5508.

QUALITY — VALUE — SERVICE! at SIDNEY FURNITURE
1981 Second St. 656-2611

CHESTERFIELD, AQUA COLOUR, nylon covered, excellent condition. 383-9710.

SMALL TUB CHAIR, WALNUT occasional chair, mahogany occasional chair. All as new. 385-3281.

ROUND OAK TABLE, PEDESTAL, with 2 leaves, 6 chairs. Ideal for antiquing. $75. 382-7485.

WALNUT COFFEE TABLE, plate glass top, and room divider. 385-7537.

2 CUSHION LOVE SEAT AND rocker, $45; vinyl set 2 chairs with centre table plus 2 chairs to match. $30; 2 bar stools, $5.50 each. 382-1361.

IMPERIAL LOYALIST MAPLE dining suite, like new, four side chairs, oval drop-leaf table and matching corner cabinet. 382-1066.

TWIN HOLLYWOOD BEDS, $50 OR swap for hide-a-bed. 479-7238.

OAK BUFFET, LIKE NEW, $95; Frigidaire fridge, $25. 479-8876.

5-PIECE BRONZE TONE DINETTE suite for sale. 478-2639.

DOUBLE BED WITH SPRING, $15. Dresser, $20. 881-6168.

KITCHEN SET, 6 PIECES, LIGHT varnished wood, $25. 386-4281.

VILAS MAPLE PLATFORM rocker, $75. 383-0048 eves.

GREEN BED CHESTERFIELD, good condition. 386-0756 after 6.

EXCELLENT CONDITION, modern chesterfield. 384-5197.

MAPLE BUNK BEDS, NEARLY new, $90. 382-3790.

## 63 MUSICAL INSTRUMENTS

ORGAN CLEARANCE
DEMONSTRATOR and
FLOOR MODELS
One only, ELECTROHOME Acadian, fully transistorized ..... $795
One only, LOWREY Starlet, latest transistorized model ..... $795
One only, ELECTROHOME Brock with rhythm master ..... $1295
One only, LOWREY portable organ with 100-watt amplifier (transistorized) ..... $1595
—Convenient credit terms.
—Full new organ warranty.
—Subject to prior sale.
WOODWARD'S
Music Centre
2nd floor, Mayfair

HALL & FAIRFIELD MUSIC CENTRE
EVERYTHING IN MUSIC
REPAIRS
RENTALS ACCESSORIES
SHEET MUSIC
728 Fort St. 385-8342

HAMMOND ORGAN M 100 CURrent model, fully guaranteed $1,795. Was $2,300. Reginald Stone Organ Studio, off Pandora at 1517 Quadra. Free Parking. 383-0239.

RENTALS, SALES AND REPAIRS for all band instruments. Nelson's Instrument Repair Service. 4129 Carey Rd. Phone 479-2827.

NEW WILLIS PIANO, REG. $850. Now $650; Lowrey Organ, reg. $865. Now $625. Willis Music Studio, 1320 Broad Street, Ph. 385-5242.

PROFESSIONAL ACCORDION, 120-bass Camillo Maestro, 11 trebles, 7 bass changes, plus tonal changes, like new, $650. 477-1612.

COTTAGE SIZE PIANO. $225. Phone 479-6917.

WANTED 120 BASS LADY'S model accordion. 384-1763.

GOOD USED PIANO, $285. 477-3918.

## MAIN ITEMS ON RADIO STATIONS

AM Stations—Victoria: CJVI, 900; CFAX, 1070; CKDA, 1220; Vancouver: CJOR, 600; CBU, 690; CKNW, 980; CKWX, 1130; CHQM, 1320; CFUN, 1410. Seattle: KIRO, 710; KOMO, 1000; KING, 1090; Bellingham: KARI, 550.

FM Stations — Victoria: CFMS, 98.5. Vancouver: CKLG, 99.3; CFQM, 103.5; CBC, 105.7. Seattle: KLXI, 95.7; KLSN, 96.5; KING, 98.1; KIRO, 100.7; KETO, 101.5. Tacoma: KTNT, 97.3; KLAY, 106.1. Edmonds: KGFM, 1053. Bellingham: KERI, 104.3.

Most stations broadcast news bulletins on the hour and on the half-hour at early morning and evening peak periods.

Major newscasts: CBU, 9 a.m.; BBC news, 7 p.m.; national news: CFAX, CKDA and CJVI, 8 a.m., 12:30 p.m., 6 p.m., 10 p.m.; KIRO, 6 p.m.; KOMO, 6 p.m., 10 p.m.

**TONIGHT'S RADIO HIGHLIGHTS**

9:03: CBU: Introducing. "Thirty Days Hath December," by Ian Malcom.

9:30: CBU: Let Peoples Sing.

10:03: CBU: Hermit's Choice. Host Henry Comor.

**SUNDAY RADIO HIGHLIGHTS**

11:03: CBU: CBC Vancouver Chamber Orchestra. Conductor: John Avison.

12:30: CBU: Continental Rhapsody. With Ivan Romanoff's chorus and orchestra.

1:03: CBU: Songs of Faith. Vocal soloist: Paul Fredette.

8:30: CBU: CBC Stage. "Korsakow," by Theodore Weissenborn.

9:03: CBU: CBC Montreal Orchestra. Conductor: Victor Feldbrill.

10:30: CBU: Music in G.

## 63 MUSICAL INSTRUMENTS

SMALL PIANO CLEARANCE
FLOOR MODELS DEMONSTRATORS
ONE ONLY, 45" small upright, not new, but beautiful condition $525
ONE ONLY, 38" MENDELSSOHN, new condition ..... $525
ONE ONLY, MASON AND RISATT 36" high, 55" in length ..... $649
ONE ONLY, new GERHARD HEINTZMAN, 40" high, walnut finish ..... $795
ONE ONLY, DANISH ROSEWOOD piano, new import, lovely tone ..... $1,025
—Convenient credit terms
—Subject to prior sale
—Tuned after delivery
WOODWARD'S
MUSIC CENTRE
2nd. Floor, Mayfair
386-3322

WE BUY USED PIANOS FOR cash. Phone EATON'S Music Centre. 382-7141.

HEINTZMAN PIANO FOR SALE. Very good condition. Free delivery, $250. Call 384-9042.

CONCERT ORGAN, 2 MANUAL, 32 pedal, $2800. Bernie Porter Music Studio, 1734 Douglas St. 382-9542.

TALESMAN MUSIC CENTRE
Fender Telecaster, $225
939 Yates St. 384-9222

ANTIQUE ENGLISH COTTAGE piano, $400 or closest offer. 386-9001.

FOR SALE: ALMOST NEW ELECtric guitar, $35. 881-3803.

WANTED, USED ACCORDIONS. 477-4044.

REBUILT PIANOS. EASY TERMS Scott Piano Service. 384-4623

## 63A MUSIC TEACHERS

SUMMER CLASSES
COMMENCING SOON
ACCORDION
GUITAR
DRUMS
Class and Private
Rental Equipment Available
For Beginners
BERNIE PORTER MUSIC STUDIO
1734 Douglas Street 382-9542

ACCORDION LESSONS FOR beginners. 388-4601.

SCHOOL'S OUT SOON!
ENROLL NOW FOR SUMMER 8-WEEK TRIAL COURSE
— GUITAR —
— ACCORDION —
RAY BARROW MUSIC LTD.
1030 Hillside 388-9438 anytime

PRIVATE MUSIC LESSONS ON MOST ALL INSTRUMENTS
HALL AND FAIRFIELD
728 FORT — 385-8342

GUITAR LESSONS AVAILABLE In the morning and afternoon. TALISMAN MUSIC CENTRE
939 Yates St. 384-9222

## 64 TV, STEREO, RADIO SALES AND SERVICE

SEE
10 TV CHANNELS
HEAR
23 FM STATIONS
ALL
CLEARLY YOURS
WITH CABLEVISION
Victoria Cablevision Ltd.
3601 Shelbourne
477-1884

KENT'S LTD.
SALES — SERVICE — RENTALS
TV Rentals from $7.50 per month. Radios, Record Players and Tape Recorders at reasonable rates.
KENT'S
The Island's largest volume dealer of "Electrohome Stereo and TV."
742 FORT STREET
SALES — 383-7104 — RENTALS SERVICE — 383-3513

TV RENTALS
19" and 21" Portables
OPTION TO PURCHASE
MAIS FURNITURE
1821 Cook St. 385-2435

RENT TV
PORTABLES
CONSOLETTES
COLOUR CONSOLES
We allow rent to apply to purchase if desired.
BUTLER BROS.
383-6911 1720 Douglas

3 WAY COMBINATION T.V., STEREO, etc. Solid state, door, new price, $800. Will take highest offer. Ph. 656-3724 day or evening.

2—ADMIRAL 23 DEMO TV'S, FULL guar., greatly reduced. Atlas Stereo Centre, 764 Fort. 385-2712.

6-MONTH MONEY-BACK GUAR. ON used TVs from $39.50. Quadra Servicentre, 3514 Quadra, 385-6422.

KILNER'S TV SERVICE
Calls $3.50 Anytime 382-7475

ELECTROHOME STEREO RECord player and speaker. 384-8989.

GRUNDIG EN3, NUMBER 123569, Stenorette. 382-4893.

19" PORTABLE G.E. TV AND stand. '65 model. $80. 478-1420.

STERIO TAPE RECORDER, AS new, best offer. 384-9940 after 5.

21" R.C.A. CONSOLE, T.V., $35 479-1981

## 64 TV, STEREO, RADIO SALES AND SERVICE

TELEVISION — RADIO
MAJOR APPLIANCES
Repairs made in your home or in the service building by competent technicians and backed by famous H&C guarantee. You can charge it or use your PBA. Dial 385-1311.
THE BAY

PANASONIC COLOUR
Canada's top portable colour. Two sizes. Before you buy try a Panasonic. Trade-in and Terms.
CONTINENTAL HOME SUPPLY
851 Johnson 386-2458

CONTINENTAL HOME SUPPLY
851 Johnson St.
Repossessed 3 way combination Mahogany cabinet, with outdoor T.V. antenna. Balance owing, $387. Reliable party may take over contract at $18 a month. Contact Credit Manager Art Smith, 386-2458.

TV SERVICE
20 YEARS EXPERIENCE
All repairs done in your home
Call for Appointment
COLORAMA TV SERVICE
9 A.M. TO 9 P.M.
388-9751
Guarantee service within 1 Hour

MARCONI STEREOPHONIC COMbination radio, phonograph, with separate speakers, also all transistor 2 speed tape recorder, A.C. adapter, etc. Offers. 382-1446, after 5 p.m.

FRENCH PROVINCIAL 23" TV, mahogany; modern Admiral 25" TV, both B/W, less than 2 years old. Tradeó on colour sets. Phone Lin Bell, Continental Home Supply, 851 Johnson. 386-2458.

21" VIKING TV, GOOD CONDItion, $75 or near offer. 383-2669.

## 65 MOTORCYCLES

USED
A-1 MACHINES

| | |
|---|---|
| 1967 Norton Atlas, 750 cc | $1095 |
| 1967 Honda 450cc | $795 |
| 1967 Yamaha Big Bear, 305 cc | $695 |
| 1966 Suzuki 250 cc | $495 |
| 1967 Yamaha 80 cc Trail | $375 |
| 1967 Yamaha 80 cc | |

TRIUMPH
For big power—Buy now.
Avoid disappointment.
500 cc to 650 cc.
YAMAHA
50 cc to 350 cc
Parts and Service
—Easy Terms—
—Trades Welcome—
Div. of Mullins Marine Sales Ltd.
925 Yates Street 382-1928

KAWASAKI 1968!
THE BIG ONE
650 cc
4 cycle.
53.5 h.p.
13.7 seconds ¼ mile time
speeds to 140 mph
EXCLUSIVE ISLAND DISTRIBUTOR
FREDERICK MOTORS LTD.
2751 Richmond 384-2121

—CYCLE CENTRE—
B.S.A. 250 cc STARFIRE
Special Price $695.
All other models of B.S.A. in stock.
—CYCLE CENTRE—
Les Blow's Motorcycle Sales
2940 Douglas St. 384-7843

RAPIDO! Harley Davidson, little bundle of go power!
NOW AVAILABLE, $460
BROOKLANDS MOTORCYCLE
937 Fort St. 383-5926
Serving the motorcyclist since 1913

MUST SELL 1963 HONDA 125. Like new condition. Saddle bags and 2 helmets included, $200 or good offer. 384-2012.

SUZUKI PARTS NOW, SAME DAY C.O.D. Shipment from Modern Motorcycling Ltd., 2816 Commercial Drive, Vancouver 12, B.C.

1965 HARLEY-DAVIDSON XLCH Sportster, mint condition. $1,400. 477-3972.

B.S.A. 150, GOOD CONDITION, new clutch. $155. Phone Gary, 383-9121 or 384-8485.

MUST SELL 1962 B.S.A. 650 CC, nice shape $400 or best offer, 955 Craigflower Rd.

GOING EAST, MUST SELL THIS weekend. 1965 Montessa, 200 c.c. Offers. 383-8257.

HONDA 90, LOW MILEAGE, IMmaculate, with helmet, $175. 386-7385 or 384-8346.

1967 TRIUMPH 650 TROPHY, good condition, must sell, $800. AGV helmet. 652-1598.

'67 B.S.A. 650, IMMACULATE condition, 4,000 miles, $900 or offers. 652-1520.

200 TRIUMPH FOR SALE. PHONE 477-6682 after 5.

1965 HONDA, USED LITTLE, $120. 386-1791.

1966 SUZUKI; 118, GOOD CONDItion, must sell. 385-8880.

'66 DUCATI 200, $375. 388-4619.

'66 SUZUKI 120, IMMACULATE, 5,000 miles, $250. 388-5670.

66 HARLEY SPORTSTER
Les Blow, 2940 Douglas St.

## 65 MOTORCYCLES

PEARSON
MOTORCYCLE SALES LTD.
3388 Douglas St. 386-3033
LARGEST SELECTION IN TOWN
— HONDA —
— B.S.A. —
— BULTACO —
— MOTO GUZZI —
— NORTON —
New and used motorcycles
Best price
Best service
Best repairs
Rentals
Accessories
THIS WEEK SPECIAL
1967 CB 175 Honda
Was $535.00. Now $450.00
Any of our Up-Island customers wishing batteries, tires, or parts sent out by bus, please drop us a card.
In order to better serve our customers with a complete staff at all times, we will close our store all day Monday and be open 9 a.m. to 6 p.m. Tuesday thru Saturday.
PEARSON
MOTORCYCLE SALES LTD.
3388 Douglas St.
Phone 386-3033

65 HONDA 90, 6,000 MILES, LIKE new. 478-4356.

MUST SELL 1965 B.S.A. 650 cc. "Hot Job", $650. 385-9165 6-7 p.m.

1967 SUZUKI X-6 HUSTLER 250 CC. $575. 388-7177.

## 66 BICYCLES

C.C.M.
TRICYCLES!
Nothing gives a youngster more pleasure all summer long — starting from $15.95.
ROBINSON'S
1307 Broad 385-6429

BICYCLES NEW AND USED
Russ Hay 2542 Govt. 384-4722
Trades Accepted—Repairs

WANTED: BOY'S 16" BIKE, GOOD condition. 385-0509 after 5.

BOY'S BIKE FOR SALE 478-2929.

CHILD'S TRICYCLE, 10". 384-9804.

LADY'S CCM BIKE, 3 SPEED, like new. 382-2556.

LADY'S 3-SPEED, GOOD CONDItion, $30. 384-3237.

BOY'S 18-INCH 3-SPEED BIKE, $22.50. 383-5193.

3-SPEED MUSTANG, 1 WEEK old, $50. 477-1784.

TRADESMAN DELIVERY CYCLE for sale. 382-1405 after 5.

BOY'S 26" TRIUMPH BICYCLE, $35. 383-3739.

BOY'S 26" WHEEL BICYCLE. 888-4784.

## 67 STOVES AND FURNACES

FAWCETT SAWDUST STOVE, cream and black trim with major burner and coil. Very good condition. $30. 477-1678.

KELVINATOR STOVE, 4 YEARS old, excellent condition, $175. 479-3563.

KITCHEN OIL RANGE (ROYAL), stand and tank. Top condition. Offers. 388-9729 after 5.30 p.m.

40" AUTOMATIC MOFFAT STOVE, excellent condition, $100 or nearest offer. 479-3349.

QUAKER HEATER, $30; ENTERprize oil range, $45, Seigler forced air heater, $40. Ph. 478-3547 after 5.

ELECTRIC STOVE WITH garbage burner, $35. 652-1445. View Mon—Thurs. by appointment.

GAS HEATER; OIL DRUM AND stand, half full of oil. 383-8967 after 5.

GAS AND OIL INSTALLATIONS and service, 384-7731
DAVE HUTCHINSON

RANGE AND FURNACE REPAIRS —Boilers and Cyclos oil burners installed. 477-4912.

MCCLARY COMBINATION WOOD and electric stove. 388-9607.

## 70 HEAVY EQUIPMENT AND MACHINERY

SHAKE MACHINERY FOR SALE. 1 band saw, 1 barnshake splitter. 1 automatic resaw, 1 blank cuber. 826-8501 or Box 1197, Mission, B.C.

FORDSON MAJOR DIESEL tractor with loader and backhoe. 652-2221.

## 71 FARM IMPLEMENTS

USED EQUIPMENT

Massey-Ferguson 85 De luxe Tractor, with Multi-power transmission. Excellent value at only ..... $2,400

Ransomes MG 40 Crawler Tractor with hydraulics and Power take-off ..... $1,395

Fordson Major Tractor with Loader ..... $1,150

MAYHEW & STRUTT LIMITED
2300 Douglas St.
386-7704
FORD — FARM — INDUSTRIAL MARINE

BUTLER BROS.
EQUIPMENT
KEATING CROSS ROAD
THIS WEEK'S SPECIAL
3-pt. fertilizer spreader, $75.
Used mowers from $75.
Used balers from $200.
Quality baler twine, $7.50 per bale.
Phone 652-1121, local 59.

ONE FORDSON MAJOR DIESEL Tractor in good condition, $1,000. Duncan 746-4609.

1 POWER TAKE OFF CASE. Baller, very good condition, $575. 1 power take off manure spreader, best offer. 384-1484.

FOR SALE, 1 FOUR ROW BEET and corn planter. 656-1976.

2 H.P. ELECTRIC IRRIGATION pump. 652-1782.

## 73 TOOLS AND EQUIPMENT FOR RENT

RENT IT AT GOLDSTREAM
Shampooers, roll-away bed, paint sprayer, power mowers, sickle mowers. Goldstream Rentals. Ph. 478-4421.

## 74 GARDEN SUPPLIES

### Fertilizer

VALLEY FARMS CHICKEN manure, 6 yds., $12. Bag, $1. 478-2590, 478-1073.

DUCK MANURE, 50c A BAG. Sidney Duck Farm. 656-4412.

### Plowing, Rotovating and Cultivating

DOUG THORGEIRSON ROTOTILLing. Industrial hand machines, 9" depth. Enter small gates. Also aged cow manure, top soil. Day, 384-1614, eves., 388-9612.

CUSTOM WORK
Saanich Rentals. Tilling and mowing at competitive rates. All the latest equipment for rent or hire. Call 477-6512 for free estimates.

C. STARCK ROTOVATING, BRUSH and grass cutting, post holes, loading and hauling. 479-3157, 383-1034.

COOPER'S TRACTOR SERVICE
Baling, raking, mowing, rotovating. 382-9316.

ROTOVATING, REASONABLE rates. Prompt. 479-2752, 388-7793.

## 74 GARDEN SUPPLIES

### Plowing, Rotovating and Cultivating

ROB'S ROTOVATING
Tractor or hand machine, blade work, light clearing, etc. 479-2190.

TALL GRASS CUT
Machine enters small gate.
Wightman, 477-2453.

DON'S TRACTOR SERVICE—Plow, cult. rotovate, level 477-3913.

PROSPECT LAKE TRACTOR Service. mow, rake, rotovate. 479-7268.

### Seeds, Bulbs, Plants, Trees, Shrubs

GERANIUMS, 4 FOR $1.00. BEDding plants, 3 baskets, $1.00. 652-2867.

GREAT OPPORTUNITY
NURSERY STOCK
Offered at 35c on the $1.00. See Special advertisement under Business Opportunities.
BOORMAN INVESTMENT CO. LTD.

### Top soil, Rocks and Fill

PROMPT DELIVERY
SANDY LOAM, GARDEN SOIL from site of new Hillside Shopping Centre. Minimum 3 yds at $4 per cu. yd. delivered, 5 yds. and over $3.50 per cu. yd. delivered. Special rate large orders over 100 cu. yds. Can be seen at Shakespeare St. and North Dairy Rd. Delivery only, no pickup. Chew Excavating, 479-7141.

No. 1 CLEAN TOP SOIL
6 yds. $24
12 yds. $45
Fill, blasted rock, sand and gravel.
OK Trucking Co. Ltd., 386-3414

SHREDDED PEAT SOIL, GARDEN sand, manure, gravel, fill. Soil and manure by the sack. E. Nixon Ltd 479-1937

A-1 SHREDDED BLACK CLEAN peat loam, also clean sandy loam. 6 yds. $21. 385-4356.

VALLEY FARMS SHREDDED peat soil by load. Screened potting soil by bag. 478-2590. 478-1073.

GOVERNMENT TESTED TOP soil, sand, gravel, front end loader. 642-3391.

NO. 1 CLEAN TOP SOIL. $4 PER yd. 12 yds. or more $3.50 per yd. Fast service. 478-4992.

GOVERNMENT TESTED FIRST grade top soil, 7 yds. $22.75. Pick your own, $1 yd. 642-5535.

## 79 SPORTING GOODS

WATER FUN
Swim fins, masks and snorkels galore. Largest selection ever, all sizes and prices.
"Sea Glider" and "Sid Slipper"—Canada's finest water skis. Parts and accessories at reasonable prices, better than most imports. Made in Canada.
Scuba diving sales and service has been our business for many years. Nobody in B.C. can match our service or prices.
Wet suit specialists, made to order and stock sizes.
Enjoy the confidence in dealing with experts.
Frank White's
SCUBA SHOP
1919 Douglas 385-4713

GUNS GUNS GUNS
30/06 Super Safari and 3x9 $159; 22 Win. Pump $69; 22 Mossberg and 4x $42; 16 Ga. Win. Mod. 12 $99; 12 Ga. Browning vent $189; 30/30 Win. $69; 30/06 Rem. and 

## 80 BOATS AND MARINE

OAK BAY YACHTS

Victoria's
Showplace of Boats

NEW BOATS

Haida 26 sloop; Sea Spirit ketch; Rawson 30 sloop; Rawson 26 kits; Grand Banks Diesel Cruisers

BROKERAGE

42' OLDER CRUISER—1966 Chrysler, F.W. cooled, radio-phone, fathometer, hydraulic steering; 2 heads; recently refurbished; owner anxious to sell. Reduced to ..... $8895

30' MONK—Kermath power, V drive gives ample accommodation for living, pressure water, 2 dinghies. Try ..... $6950

22' WEEKENDER—Inboard power, stove, head, immaculate. Asking ..... $3495

16' FIBREGLASS Ski Boat with Trailer—50 h.p. electric Chrysler 1967, naugahyde seats, carpet, skis, belts, etc. All this for only ..... $2350

26' CHRIS CRAFT Sports Sedan—twin power; dual water taxi or fast commuter. Try ..... $3995

27' NORCRAFT—225 h.p. Greymarine, stove, cabin heat. ... $4700

27' BRIDGEDECK—F.G. on ply hull, 225 Grey 1966, 4 berth. $6500

21' BRANDLMAYR—2 Chrysler OB, stove, head, boathouse. ... $3995

19' SPENDERCRAFT—110 Volvo inoutboard, cellofinish. ..... $3100

42' MONK—Accommodate 6, Chrysler Royal, very fully equipped. $15,000

30' YAWL—F G on mahogany, good sail inventory. ..... $14,000

26' THUNDERBIRD—Cellofinish, 10 h.p. Johnson. Try ..... $4950

23' CUB, dacron sails, owner anxious to sell, reduced to ..... $3000

22' "SNIPE TYPE" Sailboat, Terylene sails, new. Asking ... $1200

AND OTHERS

Bank financing up to 5 years
No down payment

OAK BAY YACHTS

Charters — Sailing School
Oak Bay Marina

386-8212

CANOE COVE MARINA
Swartz Bay Sidney, B.C.
656-3915

13' THERMOCRAFT, 1967 Johnson 33 H.P., and trailer ..... $1,495

19' SEA FLITE, Mercury 850, tilt boom trailer with power winch ..... $2,600

22' 4" OWENS, 185 H.P. Flagship, head, complete galley, excellent condition throughout ..... $5,200

23' 10" BRANDLMAYR Express, 140 H.P. Interceptor, overhauled 1968, bottom just painted, completely equipped and ready to go ..... $5,650

25' OWENS Express Cruiser, flagship 220, cruise 15 knots, sleep 4 ..... $4,500

26' SEASKIFF Cruiser, Chrysler Crown, sleep 4, complete galley, head ..... $5,500 or offer)

27' GRENFELL Express Cruiser, 145 H.P. Chris Craft F.W.C., Monel tanks, dual controls $7,975

28' EASTERN SEASKIFF, 280 H.P. Crusader F.W.C., dual controls, radio and sounder ..... $10,450

28' GRENFELL Gulfmaster, Simplex V-8 F.W.C., Kaar radio, accommodates 5 ..... $8,000

32' BRIDGEDECK displacement Chrysler Crown 110 H.P., oil stove, dinghy ..... $6,675

40' TRUNK Cabin Sedan, 160 H.P. F.W.C., Daniels radio, sleeps 5 ..... $6,750

SAIL

28' KETCH, Bermuda rig, new Dacron main and jib, 25 H.P. Auxiliary ..... $4500

28' 6" SPENCER Fibreglass sloop, 7 years old, 9 H.P. auxiliary, Miller sails ..... $5900

CANOE COVE MARINA

Commander — Crusader
Bertram - Shepherd - Trojan

10' CLINKER, A BEAUTY
17' inboard 4 cylinder fresh water
14' runabout, 18 Johnson
19' Brandlmayr, 2 motors, 33 manual Evinrude.
15 h.p. older Johnson, good. Utility trailer, new tires.
All Bay Marina. 656-3167.

OFFERS INVITED

30' FAMILY CRUISER, FIBREglass ply hull, canvassed cockpit, roomy cabin, head, sink, stove, dinghy. Sleeps 4 to 6. Economical, reliable and SAFE. Diesel Power. 656-2450.

29' GRENFEL FLYING BRIDGE cruiser. 195 h.p. inboard F.W. cooled with heat exchanger, bildge blower, depth sounder, enclosed head, sink, propane stove, in excellent condition. Priced to sell at $7500. 884-5528 evenings.

18 FT. CARVEL CABIN BOAT, needs some work, $40 or offer. 18 ft. runabout with 25 h.p. Johnson electric start, trailer, life jackets, oars and fishing equipment. Any reasonable offer. 382-0954.

— REPAIRING YOUR BOAT? —
— SEE —
PELAGIC PACIFIC IND. LTD.
For your fibreglas needs.
We stock 8-ft. and 9-ft. dinghies.
4 Huron Street 386-1811

17' GLEN-L — 60 H.P. EVINRUDE, 5 h.p. Seagull. Excellent condition. Lifejackets, paddles, compass, full cover, bunks, head and many other extras. $1,800. Duncan 746-6554.

16 FT. GLEN-L, FULL CANVAS top, windshield, sleeper seats, controls, tilt trailer, 40 h.p. Johnson, $695. 479-4207.

BASIC MATERIAL FOR 7' 11" SABOT sailing boat, $30.25.
SAANICH LUMBER YARDS
9021 DOUGLAS ST. 385-2486

MUST SELL — 18 FT. BEARCAT Catamaran sailboat. Excellent equipment, top condition, $595. Phone 382-1869.

24 FT. FIBREGLASS, 40 H.P. electric start motor, trailer, skis. 477-6732.

CASH OFFERS OR CONSIGN
On all boats, Marine Equipment.
MAYNARDS, 388-5191

LIGHT 12-FT. CLINKER, 3 H.P. Viking and trailer, $225. 382-6096. 9 a.m.-6 p.m.

STURDY 11-FT. RUNABOUT, steering and controls. Will demonstrate. Offers invited. 383-1395.

23 FT. SLOOP $1,500. DACRON sails. 7 h.p. outboard. All set to go. 885-8507.

40' RAISED DECK CABIN CRUISER, excellent condition, very well equipped. 383-3591.

MISCELLANEOUS MARINE FITtings. Wheel, prop, heat exchanger, silencer, reverse gear, etc. 385-2779.

16 FT. CLINKER BUILT CABIN, 30 h.p. Merc. electric, tilt boom trailer. $995. 656-3104.

20' CRUISING SLOOP, SOUND, seaworthy hull, cabin needs some work, $550. 382-9092.

AUSTIN MOTOR, A40, CAN BE used for car or boat. 388-4263.

61 WEST BEND 40 H.P. ELECtric start, controls. Offers. 382-6886

COMPLETE SET BOAT CONtrols. 656-3569. After 8, 656-3447.

25-FT. CABIN CRUISER FOR rent, fully equipped, 382-1851.

## 80 BOATS AND MARINE

MARINE SPECIALS

12 Volt power winch, only ..... $135
Lucci sniffer alarm ..... $99
1106 12 volt Honda generator ..... $230
Bilge pump and blower complete ..... $49
12' Yamaha trimaran, similar to Boston Whaler ..... $495

Easy terms on our own finance plan

MULLINS MARINE SALES LTD.

925 Yates
382-1928

## 81 TIMBER

CUSTOM LOADING AND HAULing for your long or short logs, poles or piling, also timber wanted. 382-6556.

ALBERNI CANAL, 2,500,000 FT., Cedar, hemlock, spruce, exportable, easy logging. $25,000. F. G. Rainford, 813 Fort St. 382-7522.

WANTED—STANDING OR FELLed timber. Perry Bros. 478-2530.

## 82 MISCELLANEOUS FOR SALE

DO YOU
WANT TO SAVE MONEY
ON
—Speed Queen washers-dryers
—Electric — oil — gas ranges
—Refrigerators
—Dishwashers
—Freezers
—Color TV
—Stereo
Come in or call "GEORGE" for the best deal in town before YOU buy YOUR Appliance.
ZOWIE!

WHAT A BUY
the
TAPPAN-GURNEY
TRENDLINE
30-inch
double-oven
electric range
FEATURES INCLUDE
FULLY AUTOMATIC OVENS
INFINITE HEAT SWITCHES
LIFT-OFF DOOR
REMOVABLE OVEN LINERS
ROTISSERIE
EXCLUSIVE!
NO-TURNING, NO-SPLATTER, NO-SMOKE
"SPEED BROIL"
(BROIL IN HALF THE TIME)
REGULAR PRICE $549
OUR PRICE WITH TRADE
$429
ROYAL APPLIANCES
723 Johnson 388-9021

NO "HORSING" AROUND — OUR prices ARE lower! Biggest-in-Town Discounts on all foods at Oakcrest Foods, 3475 Quadra. Wed. till 8, Thurs.-Fri. till 9, Sat. till 7 p.m. Often copied—never equalled. Oakcrest—the original discount store. We reserve the Right to Limit Quantities. Fresh Local Strawberries, Oakcrest Discount Price, 2 full baskets 49c; Watermelon, large, whole, Oakcrest Discount Price, ea. 89c; Canada Choice lean chuck steaks, Oakcrest Discount Price, lb. 47c; Pure pork sausages, Oakcrest Discount Price, lb. 49c; New Zealand spring lamb shoulder roast, Oakcrest Discount Price, lb. 29c; Lean ready-to-eat cottage roll, Oakcrest Discount Price, lb. 65c; Ballet toilet tissue, Oakcrest Discount Price, 8 rolls 59c; No. 1 cheddar mild cheese, Oakcrest Discount Price, lb. 59c; Peak Freans digestive shortcake, Oakcrest Discount Price, 2 pkgs. 49c; Snowflake pure shortening, Oakcrest Discount Price 2½-lb. tin 69c; Ingersoll cheese spread, Oakcrest Discount Price, 1-lb. jar 59c; Sliced chicken loaf, Oakcrest Discount Price, large 12-oz. pkg., 39c.

HARVEY'S MEAT

HARVEY'S Cross Rib Roasts, lb. ..... 79c
HARVEY'S Minced Beef, lb. ..... 59c

FREEZER SPECIALS

Sides of tender young standard beef, lb. ..... 59c
Sides of Pork, lb. ..... 49c

HARVEY'S
Fine Meats Ltd.
2709 Quadra St. 383-2031
CLOSED WEDNESDAYS
Free Parking At the Door

TRUCKS, TOOLS, EQUIPMENT for sale, Trucks: 1963 Mercury ¾ ton pickup, $1,395; 1963 Mercury Econoline, heavy duty, $1,395. 1955 Fargo ½ ton pickup, $495. Construction site trailer, $160. Power tools: 1 Tecomaster radial arm saw, $300; DeWalt radial arm saw, $250; 1 Delta Table saw, $329; 6 skilsaws from $39.50 to $65; 1 router (350 M. Rockwell) jig, $121; 3 sanders from $19.50 to $39.95; 1 drill, $29.95. 1 sabre saw, $49.50. Numerous picks, shovels, rakes, ladders, also painting equipment, wheel barrows, lumber, scaffolds and sundry equipment for sale at reasonable prices. Call 385-0991 or 477-4965 or 383-1834.

BUY YOUR "WORTH" MOWER
now at
REED'S SAW REPAIR
THE TORO
from ..... $119.95
Give your old Toro the
"Sharp as a Whistle" Service
622 Fisgard Street 383-8324

9 GOOD USED SINGER SEWING machines from $39.95; Singer automatic, buttonholer and blind hems. (16 patterns) $99.50. All 1 year guarantee.
SAWYER SEWING MACHINES
811 Fort St. 388-6228

NEW COLORS AND PRODUCTS in SPRAY BOMBS. Auto enamels, wrinkle finishes, fluorescents, metallics and kandy apples. J. J. ROSS & SONS LTD., 749 Pandora Ave. Phone 383-3613 for estimates on painting and decorating.

WE ARE OVER FURNISHED, make offer on the following; twin maple bunk beds with mattresses, 19" TV, child's bed, no mattress, roll-a-way cot, standard lamp, large kitchen table. Ph. 386-7408.

AVENUE DRESS SHOP
Dress and coat costumes, sizes 12½ to 22½ and 10-20. Suitable for weddings or garden parties. Closed Mondays. Oak Bay at Monterey. 386-2323.

SHOP
GRAHAM MEATS
for
Better Meats at
Reasonable Prices
3113 Cedar Hill, 384-8232, 384-6215

BASIC MATERIAL FOR 7' 11" SABOT sailing boat, $30.25.
SAANICH LUMBER YARDS
9021 DOUGLAS ST. 385-2486

MUST SELL — 18 FT. BEARCAT Catamaran sailboat. Excellent equipment, top condition, $595. Phone 382-1869.

24 FT. FIBREGLASS, 40 H.P. electric start motor, trailer, skis. 477-6732.

CASH OFFERS OR CONSIGN
On all boats, Marine Equipment.
MAYNARDS, 388-5191

LIGHT 12-FT. CLINKER, 3 H.P. Viking and trailer, $225. 382-6096. 9 a.m.-6 p.m.

STURDY 11-FT. RUNABOUT, steering and controls. Will demonstrate. Offers invited. 383-1395.

23 FT. SLOOP $1,500. DACRON sails. 7 h.p. outboard. All set to go. 885-8507.

40' RAISED DECK CABIN CRUISER, excellent condition, very well equipped. 383-3591.

MISCELLANEOUS MARINE FITtings. Wheel, prop, heat exchanger, silencer, reverse gear, etc. 385-2779.

16 FT. CLINKER BUILT CABIN, 30 h.p. Merc. electric, tilt boom trailer. $995. 656-3104.

20' CRUISING SLOOP, SOUND, seaworthy hull, cabin needs some work, $550. 382-9092.

AUSTIN MOTOR, A40, CAN BE used for car or boat. 388-4263.

61 WEST BEND 40 H.P. ELECtric start, controls. Offers. 382-6886

COMPLETE SET BOAT CONtrols. 656-3569. After 8, 656-3447.

25-FT. CABIN CRUISER FOR rent, fully equipped, 382-1851.

## 82 MISCELLANEOUS FOR SALE

LITTLE THINGS
FOR
FATHER'S DAY
FROM
LITTLE SONS
AND
DAUGHTERS

Illuminated Magnifier 2-cell Flashlight — Ideal for locating slivers and many other home uses, complete ..$1.79

4-Inch Heavy Duty Nickel-Plated Blanket Pin—Handy for campers, baby cribs etc. Only each ..... 10c

Celluloid Eye Shades, Adjustable—fits all sizes, complete eye comfort for reading, each ..... 69c

Electric Immersion Heaters—boils in two minutes. Safe, convenient, complete with cord. Only ..... 69c

Handy Needle Book—26 assortment. Sews sacks, leather, clothing, darning etc. Only ..... 25c

De Luxe Hair Trimmer—for men or boys, 2-blade model in case, complete. Only 95c.

Combination Wire Stripper and Screw Driver—all in one for the handyman. Dad would appreciate getting this handy tool on Father's Day. Only ..... $1.19

Jumbo Size Foam Kneeling Pads—9x13x2 Extra thick polyfoam—ideal for garden—boats—home—stadium etc. They're washable. Only 49c.

SHOP AT
SPENCER'S
MEN'S ANNEX
1110 Government Street

SUNBEAM
"COURIER"
VACUUM CLEANER

1¼-h.p. motor, automatic cord rewind, de luxe quality hose and attachments.

Regular ..... $99.95
Less Trade ..... $20.00
$79.95

WOODWARD'S
Sewing Centre
2nd Floor, Mayfair
386-3322

GLIDDEN PAINT CENTER

WHITE and BROWN FENCE PAINT (oil base), $3.99 gallon. WHITE LATEX FENCE PAINT, $3.99 gallon. ALUMINUM LADDERS, 20-32 feet. Lambs wool stucco rollers, 40% off. STILL the best buy in town.

840 Fort St. 384-1914

WHEELCHAIRS
FOR SALE OR RENT
By the Day, Week or Month
AT
SURGICAL SUPPLIES LTD.
A division of
McGill & Orme
1012 Broad Street 384-8433

FIBREGLAS
Resin ..... Gal. $6.95
6-oz. x 38" Cloth—
Lin. yard ..... $1.35
PELAGIC PACIFIC IND.
4 Huron Street 386-1811

GOOD USED APPLIANCES
EASY DRYER $79—EASY automatic WASHER $99 — WESTINGHOUSE REFRIGERATOR $69 — HOOVER WASHER/SPINNER (floor demonstrator) $169.

BUTLER BROTHERS
1720 Douglas 383-6911

WAREHOUSE CLEARANCE

Sewing machines, reg. $49, to clear at $26; vaccuum cleaners, reg. $49, to clear at $26; waterless cookware sets, reg. $39, to clear at $17. Call for free home demonstration, no obligation. Terms available. 383-1780 anytime.

TODAY'S MAYTAG SPECIAL OFFER IS a quality 2 speed WASHER (with suds return feature) at no extra price to offset, slight porcelain imperfection.

BUTLER BROTHERS
1720 Douglas 383-6911

SEE THE NEW
MAYTAG PORTABLE
DISHWASHER at
BUTLER BROTHERS
1720 Douglas 383-6911

IDEAL LAWN EQUIPMENT
Mower need sharpening or repairing? Need a new or used lawnmower? Reconditioned reels from $35 and up.
Free Pickup and Delivery
1640 Cedar Hill X Roads, 477-6321

RUGS LOOK "NEW" — IT'S SO easy with Rug-Mate stain removing rug shampoo. Rent electric Shampooer for $1. Clark and Pattison, 760 Princess St. See our ad under Painters for other supplies.

A GREAT NEW PAINT
Hardwearing, non-skid 100 per cent acrylic porch and floor paint.
Reg. $13. SALE PRICE $5.95
DICKER-MARTENS PAINT Co. Ltd.
1302 Wharf (ft. of Yates) 383-5636

2 FACTORY SPEAKERS FOR stereo, small cabinet, $20 each; Scott outboard, 3.6 h.p., $50; large oil heater, tank and stand, $15. 479-7041.

120 BASS ACCORDION, 12 BASS portable organ, record player, deep freeze, fridge, oil heater, G.M. car radio, miscellaneous. Best offers. 385-8630.

2-WAY BABY BUGGY, PLAYPEN, miscellaneous baby articles, 39" padded headboard, gold color. 883-8843.

YOUNGSTOWN KITCHEN CABINET complete, garburator, bird cage with stand, bike frame, wooden lamp shade. 134 Clarence St. 384-3733.

REECE TRAILER HITCH 400 LBS. leveling, brake control switch., 2 mirrors, 2 jacks, wheel wedge blocks. $80. 478-3625.

COTTAGE PIANO, $300 OR NEAREST offer, good condition. Also chesterfield suite, $75 or nearest offer. 384-4747.

FOR SALE—COLLECTOR'S SWORD items. Many antiques. 746-4818 before 4 p.m.

CAR TOP CARRIER, $35; RIDE-around lawn mower with grass catcher, $150. 479-6842.

CHILD'S TRICYCLE, $10; 4 YELlow kitchen bar stools, $10; girl's bicycle, $15. Phone 658-5905.

MOVING: REFRIGERATOR. WASHing machine. Bedroom suite. Other misc. 479-7264.

PIANO, $250. SNARE DRUM AND stand, $30. Ping pong table, $15. 382-1431.

GIRL'S BIKE, 7-YEAR SIZE, $21. Boy's 3-speed bike, $27. Lamp, $10. 382-9688.

KITCHEN STOOL, CHROME highchair, Cogswell rocker, near new doll carriage. 478-6723.

YASHICA 635 (35 m.m. or 120) TRIpod, Bhaun hobby flash, Western light meter. All good condition. $65 or individual prices. 383-2771.

ALUMINUM 6' BY 5' WINDOW with sliding glass and screen. 1956 and 1953, 6 cylinder Vauxhalls, unlicensed, for parts, cheap. 656-1660.

FLEETWOOD 3-WAY COMBINAtion 21" TV, radio and record player, $175. Squirrel stole, $75. 479-2507.

DAMPER, BRICK AND FIREscreen. 478-3966.

TV ANTENNA, 4 HEADS, MAST and lead-in, $20. 478-4420.

2 PROPANE TANKS, 20 LBS., suitable trailer or boat. 652-2685.

## 82 MISCELLANEOUS FOR SALE

A
Really
Big Deal
SUITS
$49.50
There are suits at $49.50 . . . and there are suits at $49.50
MOST OF ALL there are
Les Palmer SUITS that are incomparably better suits at $49.50.
BELIEVE US!
EXCLUSIVELY AT
Les Palmer
LIMITED
714 View St.
382-2825

GOOD USED TRADE-INS

Chesterfield and 2 chairs ..... $79.50
Used dinettes from ..... $39
Telephone bench, like new ..... $15
Four seater chesterfield and chair, almost new ..... $149.95
Brown four seater chesterfield $49.95
7 used hostess chairs, good size with arms, your choice, each $5
Vanity dresser with large mirror, blond oak ..... $45
Used chest of drawers ..... $25
Used night table ..... $15
McClary or Leonard refrigerator ..... $69.95

The TRADERS
FURNITURE and APPLIANCES
1100 Quadra at Fort 388-6264

Lots of Free Parking
Open Nightly 'til 9 p.m.

EATON'S
BARGAIN CENTRE
WAREHOUSE
749 View Street

Shop for Furniture and Appliances at Everyday Low, Low Prices.

Budget Terms Available Through Eaton's Accounts Office, Third Floor.

GUARANTEED
USED APPLIANCES
BEATTY de luxe wringer washer with stainless steel tub, completely reconditioned ..... $88.00
KELVINATOR 30" Electric range fully automatic, clock control. Like new ..... $98.00
FAWCETT Beaver oil range, in real nice condition ..... $68.00
PHILCO 9 cu. ft. de luxe refrigerator with cross-top freezer ..... $88.00
INTERNATIONAL Harvester, 7.4 cu. ft. refrigerator with cross-top freezer, compact 24" model $68.00
C. TAYLER
707 Johnson St. 383-3281

SUMMER PACK
50 lbs. for $29.95
INCLUDES: Chuck steaks, hamburger patties, frying chicken, pork chops, etc. No soup bones.

BACON, lean, rindless ..... 49c lb.
HIND Quarters of Beef, Standard quality ..... 69c lb.

ALBERTA MEAT MARKET
1811 Cook 383-8552

SAFES

New and reconditioned, bought and sold. Expert repairs, combination changing and opening.

Price's Safe and Key Shop
847 Fort St. 384-6221
(A safe place to buy)

OPPORTUNITY
Sixteen only — Maytag Commercial type automatic clothes washers, 9 years old, as is, where is. Suitable for use in small motels, older apartments, marinas, summer homes, or for scrap. May be viewed at 341 Cook St. Offers close June 28. Delivery approximately September 30. All replies to 'THE ADVERTISER', P.O. BOX 681, VICTORIA.

USED SPECIALS

One Frigidaire family size refrigerator, across-the-top freezer, porcelain crispers and door shelves. In spotless condition ..... $99.95
Used 3-way TV combination with brand new 4-speed Record Changer. $149.95

MAIS
FURNITURE AND APPLIANCES
1821 COOK ST.
385-2435

1—2—3—4—5—6
2 brush floor polisher (rebuilt), Hoover, $12.50; Electrolux, $15; 1 Lewyt, $17.50; 1 Electrolux, $22.50. Try our appliance plan. Terms available.
ALL-VAC'S
On Yates 388-6444
7—8—9—10—11—12

GARDEN TRACTOR WITH MOWER and all implements; golf clubs, power mowers; portable typewriter Smith Corona, portable T.V.'s, bunk beds; oak desk; oak corner china cabinet; chesterfield suites; chrome sets. All at PEOPLES' PAWN POST, 2510 Trans-Canada Highway.
Phone 478-3933
Open Sunday 1-6 p.m.

— SAVE —
Used Power Mowers
From $20 Up
B.C. POWER MOWER
SALES AND SERVICE
832 Fisgard St. 382-6513

DO YOU REALLY WANT TO FEEL fit? Stir up your circulation, lose pounds, rent a rower or bicycle exerciser unit, only $10 monthly at Robinson's, 1307 Broad, 385-3429.

FOSTER FURS, EST. 1895
"Store your furs with a Furrier"
762 Yates St. Phone 383-2514
For Free pick up service.

NEW ROYAL PORTABLE TYPEwriters, reg. $89.50, year-end sale only $76.07. City Office Equipment Ltd. 826 Yates St. 386-0212 - 386-0041.

RECONDITIONED TYPEWRITERS
Full warranty, reasonably priced
Turner Business Machines, 384-0145
1014 Yates.

UNDERWOOD ADDING MACHINE, and Smith-Corona cash register. Best offers. Victoria Pet Shop. 384-5721.

KNITTING MACHINE, ENGLISH made, de luxe model. 203 needles with ribber attachment and carrying case. 384-6911.

OIL STOVE, $15. 24 BASS CORD organ, $75. Camera, Optina 1-A. 388-4656.

CASH REGISTER, $60; WESTINGhouse Fridge, $75; Milk shake mixer, $10. Ph. 656-3579.

8' DELTA HOMECRAFT TILTING arbor saw with accessories, 384-2901.

VAN-ISLE—VARIETY
Washers — elec. ranges and fridges.
945 Kings Rd. 384-4336

'58 STUDEBAKER, 19 PATIO screen blocks, 9'x12' tent, open to offers. 808 Brock.

VOLKSWAGEN TRAILER HITCH, $5; black heavy steel Selkirk fireplace, $60. 478-2547.

VICTORIA MEAT MARKET
STRETCHES your food dollar.
625 JOHNSON STREET

8 CU. FT. PHILCO FRIDGE, cross-top freezer, $40. 384-7813. All Temp.

SIDES OF GOVERNMENT INspected pork, 31c a pound. 479-1729.

SPECIAL —ONLY $3.65 GALLON. Babe's Honey, 1698 Lansdowne.

8 CU. FT. KELVINATOR FRIDGE, $39. 384-7813. All Temp.

1 TEMPORARY POWER PANEL plus pole. $60. 642-3198.

CRAFTSMAN 4½" HEAVY DUTY jointer-planer. New. 383-5968.

REAR MOUNT MOWER, 2-TON flat deck truck. 479-3580.

CHILDREN'S SAND BOXES, 4'x4'x8" with sand. $8 del. 383-0047.

SIDES OF GOVERNMENT INspected beef, 49c lb. 479-1729.

WE CHANGE ANY OLD WINDOW to new aluminum. 386-3022.

STRAWBERRIES. PICK YOUR own. 6086 Pat Bay Highway.

## 82 MISCELLANEOUS FOR SALE

MOWER SALE
30-DAY WARRANTY

10 Rebuilt rotaries from ..... $29.50
15 Rebuilt Reels from $39.50
1-14" Suffolk Reel, Drum Drive ..... $85
1-18" MTD Reel ..... $85
1-18" Homko reel ..... $85
1-20" Atco Green's mower ..... $145
1-24" Riding rotary ..... $195
Rebuilt 4-cycle Engines from 2 to 10 H.P. ..$39.50 and up
Hand Mowers from $10

VICTORIA
LAWNMOWER HOSPITAL
834 Johnson St. 386-8338

NEW AND USED FURNITURE

New bunk beds, $119.00; console table, $59.00; Duncan Phyfe drop-leaf table, $49.00; gate-leg table, $39.00; odd buffets, $12.50 to $39.00; china cabinets, $49.00 to $149.00; drop front desk, $49.00; 12x14 Trilan rug, $69.00; 9x12 rugs, $39.00 to $95.00; 6x9 rugs, $19.00 to $49.00; 27" runner, $1.00 per ft. Used underfelt 50c sq. yd.; 8-pc. dining suite, $95; Duncan Phyfe drop-leaf table and 6 chairs, $207.50; 5-pce. kitchen sets, $19.00 to $59.00; 2-pc. chesterfields, $75.00 to $299.00; hide-a-bed, as new, $129.00; convertos, $69.50; recliners, $59.00 and $79.00; platform rocker, $39.00; refrigerators, $39.00 to $149.00; vacs, $16.50 to $29.50; floor polishers, $14.50 to $19.00; single beds, $43.50 to $69.50; double bed complete, $59.00; dressers, $17.50 to $89.00; chests of drawers, $12.50 to $49.00; 4 oak chairs, $19.95; bedroom suite, complete, $149.00; rollaway cot, $22.50; portable TV, $89.00.

PANDORA USED FURNITURE
1050 Pandora 383-6319

CLEARANCE SALE

Reconditioned Used Power Mowers

14" Atco, 17" Atco, 20" Atco
14" Suffolk 14" Qualcast
18" Maxwell 18" Savage
14" Ransomes 18" Lawnflyte
18" Bob-a-Lawn 18" Simpson-Sears
18" Jacobsen Rotary Mower

PRICED FROM AS LOW AS $25.00
CALL IN AND SEE US NOW!
MAYHEW & STRUTT
LIMITED
2300 Douglas St., Victoria
386-7704

ATCO . . . RANSOMES . . . JARI

130 KINDS OF CHEESE

Meat or cheese sandwiches to go. "Your choice". Leberkase (baked pork and beef) ..... 99c lb.
CHEESE CELLAR
14 Centennial Square 384-8221

ABEL TRADING
Warehouse full of books, furniture, plumbing, doors, windows, pipe, miscellaneous goods collected from our clean-up service. Look 'round, 8:30 to 6 p.m. Including Saturday. 422 John St., 388-6541.

VILAS MAPLE BEDROOM SUITE, Bates drop-leaf table, 2 extra leafs, 2-piece chesterfield, old brass fender and accessories. Girls' 3-speed Raleigh bicycle. All excellent condition. 385-5452.

25' UPRIGHT FREEZER, $175; bear rug, $35; home built radial saw, $75; Willard battery charger, $50; Hobart potato peeler, $65; potato chipper, $10; 5½ outboard motor, $75. 477-6202.

FIRBANK FARM
1180 Royal Oak Ave.
Fresh Killed Poultry.
Home Freezer Specials.

PORTABLE SEWING MACHINE, cost me $70, used 3 times, $40. Ladies' golf clubs and bag, $30. Hoover floor polisher, $20. 479-6487.

INGLIS WRINGER WASHER, pump and automatic timer, good condition. Reasonably priced. 385-6661.

1½ H.P. OUTBOARD, $30; POWER mower, $20; hand mower, $7; combination radio-record player, $45; wagon, $10. 388-7040.

¾ HOLLYWOOD BED, NEW spring filled mattress. G.E. floor polisher. 1 Blacksmith's vice. 382-1772.

28 CU. FT. VIKING DE LUXE freezer, 2 years old, immaculate, $225. 386-6278 or 384-9156.

MATERNITY CLOTHES, SIZE 16, playpen and assorted baby items. 383-3900.

BIG RED TORO 6 H.P. RIDING rotary mower, used 2 yrs. $300. 652-1395.

CHROME CHAIR, WOOD ARMchair and kitchen chair, small sink, single hotplate, kettle. 383-6168.

12' MOLDED BIRCH DREEMBOAT, $130 or will trade for rifle; brown metal baby carriage. $20. 383-0889.

HOOVER WASHER-DRYER
2 only demonstrators, $159.95. 384-4276.

ROUGH TIMBER 2X4, 2X6, AND 2x10, 6 feet and longer; 2 rows of barb wire. 479-5023.

WESTINGHOUSE WRINGER washer, 2 years old, like new, $65. 478-5067.

CASCO FOR VALUE
Block incinerators, $13.95 erected. Patio screen blocks, 35c. 386-1067.

8 TRACK TAPES PLUS AC adaptor for automatic radio stereo tape deck. 383-7807.

SIX COTTAGE TYPE WINDOWS, two 1x6 ft., two 3x4 ft., two 3x6 ft., new. $25 the lot. 388-9219.

25-LB. BOW AND 6 ARROWS, cartop carrier, 5 golf clubs and bag. 385-4282.

INDUSTRIAL MACHINE. 400-W-108. ½ h.p. attachments, $200. 382-4533 mornings only.

SINGLE STAGE REGULATOR, $50; twin 40s, $100; wet suit, $40; 2 weight belts, $10 each. 382-6747.

IN-SINK-ERATOR STAINLESS steel garbage disposer, new, $75. 477-6141.

LIKE NEW ROTARY LAWN mower, $45. Chest of drawers, $15. 479-0309.

NO. 1 QUALITY GRAIN FED PORK 55c lb. cut, wrapped, frozen and delivered. 743-2740 Cobble Hill.

ALUMINUM WINDOW, 4 x 4, 2 panes; flexible aluminum door awning; large chest of drawers. 479-1164.

HIGHLANDER CAR CAMPER, also rotor antennae. Offers. 477-1618.

STRAWBERRIES, PICK YOUR own, 20c a lb. Bring containers. 652-2368.

MOVING, HOUSEHOLD FURNISHings for sale. 1258 Oscar, 388-9372.

DISCOUNT ON RACQUET CLUB share. 658-8482.

BEATTY WRINGER WASHER. Good condition. $15. 388-2771.

GENERAL ELECTRIC FRIDGE, $75. 385-0248.

WRINGER WASHER, VERY GOOD condition, $45. 382-1390.

SINGER CABINET SEWING machine and stool, $150. 388-0584.

ROBERTS TAPE RECORDER, $150. Ph. 382-1390.

BOY'S 20" CCM BIKE, $32.50; 2 trailer mirrors, $10. 384-8101.

MOVING—FURNITURE, HOUSE trailer. $125, '63 ½ ton. 386-8584.

CAMPING EQUIPMENT, DOG tent, golf cart, 385-2540.

FRIDGE, $20? ELECTRIC RANGE, $20. 382-5418.

REFRIGERATOR, WASHING MAchine, TV set. 382-3936.

1 PORCELAIN LAUNDRY TUB, swing taps, $15. 383-4925.

1, 9'X10'6" ROSE WUNDA WEVE rug, $45. 479-7492.

SPLIT CEDAR FENCE POSTS. 35c each. 479-6400.

20" EUREKA REEL POWER lawnmower, $25. 479-7868.

BOOKCASE, TRAILER HITCH, portable TV, boy's Kayak. 477-4894.

## 82 MISCELLANEOUS FOR SALE

XXXXXXXXXXX

MARSHALL WELLS

WHALE
of a
SALE

PAINT SPECIALS

BEAUTY COTE enamel white only 99c per quart.

Top quality MIRACLE ENAMEL $1.99 per quart.

½ PRICE
on a selected
group of
PAINTS

USED SPECIAL

ZENITH square tub semi-automatic washer ..$89.95

SCRATCH'N DENT SPECIAL

12 cu. ft. "dial defrost" refrigerator ..... $179.95

½ PRICE
CLEARANCE of ALL
LIGHTING FIXTURES

HOOVER
WASHER—SPIN DRYER

Reg. ..... $219.95
Less Trade ..... $ 50.00

You Pay ONLY ..... $169.95

We take anything in Trade.

SALE ENDS
SATURDAY

MARSHALL WELLS
724 Fort St. 384-1021

XXXXXXXXXXX

CLEARANCE

Color TV — Console stereo. Choose from Electrohome, Philips, RCA Victor or Zenith.
Savings on Color TV $100 to $300: Stereo 10 per cent or more — hurry in for best selection. Limited quantity, mostly one-of-a-kind: used radios from $6.95; used TVs from $39; Rabbit ears, $1.49; Walkie Talkies from $18.85; Clearance of Sony radios and tape recorders, 10 per cent or more discount.

KENT'S LTD.
742 Fort St. 383-7104

2 PLYWOOD TABLES WITH wrought iron legs. 2'x5'x2' high $4. 3'x5'x2'6" high $5. Plywood kitchen cabinet with drawer and double cupboard 27"x24"x36" high $30. Oak office arm chair $5. Straight back $4. Steel clothes locker school type with lock $35; overhead wood sectional garage or warehouse door, 9x8, $50 including hardware. Basketball hoop and bracket $2.50. Men's black checked sports jacket, size 42, $7.50. 385-0520.

MAKE AN OFFER. MUST BE SOLD to make room for books and records. Thistle baby carriage, Beatty wringer-washer, steel lined. Harding wool rug and felt, 12'x9'. Basinette, car-type, stereo record player, miscellaneous. Oak Bay Exchange, 1840 Oak Bay Ave., 386-0621.

STRAWBERRIES
Strawberries
STRAWBERRIES
For the Best
Come to
BERRY LAND
Elk Lake

3 PIECE BEDROOM SUITE, AS new; Kirakah carpet, 9x6, $85; fridge, apartment size; Moffat stove, like new, $100; Kirby vacuum cleaner, as new; Beatty washer, copper top, $25. 385-7933.

NIAGARA DE LUXE THERMO Cyclopad and hand vibration unit. Complete in case, as new. Half price, $150, 5 ft. and 9 ft. Venetian blinds, garden tools and 20 inch reel Moto Mower. Cape Cod chairs, painted. 479-3425.

COLONIAL MAPLE CABINET AND hutch, $120; white bedroom suite, $95; wringer washer, $15; chair, $30; triple dresser and book case bed, $65; 700x13 snow tire, $5; pair Dack shoes, size 11, worn once, $8. 385-0457.

2 INCH IRRIGATION PUMP, 200 ft. of hose, $95; big gas drill, $35; Coke commerical cooler, $35; big deep freeze, $40; 9x12 tent, $25; propane gas tank, $15; toilet and tank, $7.50; 65 oil tank and stand, $20. 478-1017.

SHOP
GRAHAM MEATS
FOR
Better Meats at Reasonable Prices.
3113 Cedar Hill 384-8232—384-6215

MOVING — MUST SELL 1 LARGE fridge, automatic washer, automatic drier, chesterfield and chair, fireplace grate, pair of lamps and trilight. 477-2008.

CAMP TRAILER 6X11½, $285; small piano, Lesage, excellent condition, $490. Philips radio combination, $65, portable Fleetwood TV, $45. 388-4048.

9X12 TENT AND SOME EQUIPment, $65. Portable stereo record player, $45. Casco 296 Power telescope, $50. Pigeon foot, $10. 388-4044.

G.E. WRINGER WASHER, $25; antique mirror, $35; antique lamp, $15; mahogany dresser, $35; gas stove. 382-4943.

2 BOYS' 3-SPEED BIKES, $40 AND $35; portable record player $15; motorized barbecue $12; child's garden swing $15. 386-3928.

FOR SALE — BLACK 6-PCE dining room suite and blue 2-pce chesterfield suite. Also boy's 3-speed bike. 385-0634.

NATIONAL GEOGRAPHICS, 1933-1968, 1933 to 1948 bound.

## 92 LIVESTOCK, SUPPLIES

HUNTER'S HOLIDAY RANCH
Registered ¼ horses, also choice saddle horses, ponies and colts. Reasonable, or will trade for unbroken stock. Some tack.
Stallion service: 5 to choose from. Horses and ponies trained and gentled. Hour, day and overnight trail riding. 479-2092.

HORSE AUCTION
C.C.C. auction barns. Merville, B.C., Sat., June 22, at 1 p.m., selling 20 good quality riding horses, western and English. Also registered quarter horses and tack. For information phone Bud Colbow, 337-5224.

2 JERSEY COWS, MILKING, ONE 2-year-old heifer, one 4-month-old calf. 1 sow has 10 little piglets 3 weeks old, 1 sow due in few days and two 5-month-old lambs. For more information 656-4092.

FOR SALE: 15.2 HANDS CHESTnut gelding. Sound, well-mannered and suitable showing as child's hunter. Good home primary consideration. $350. Phone 743-2677.

REGISTERED 3-YEAR-OLD HALFArab gelding. Chestnut, 14 hands. $350. Western saddle. Milking machine, electric cream separator, offers. 478-4840.

EXCELLENT PUREBRED HEREFORD BULL, 3 years old. 1800 lbs., proven. 652-2180.

REGISTERED QUARTER HORSE, 4 years, green broke, priced to sell. 478-2451.

1 GENTLE HOLSTEIN COW, good milker, $225. Also 4 month old calf, $50. 478-4031.

FOR SALE — WESTERN SADDLE — phone 479-2793.

## 100 CARS FOR SALE

MADSEN MOTORS
— for —
PRICE and QUALITY

1966 ACADIAN Station wagon. 6-cylinder, automatic, power rear window. In showroom condition ..... $2295
1966 ACADIAN station wagon. V-8 automatic, radio. In top condition ..... $2395
1966 PONTIAC Hardtops, V-8, automatic, radio, power equipped, 3 to choose from .... $2495
1966 PONTIAC Laurentian sedan. V-8 automatic, radio ..... $2195
1966 BEAUMONT Tudor. V-8 stick, radio ..... $2095
1965 PONTIAC Convertible. V-8 automatic, radio. Full power. A low mileage beauty ..... $2595
1962 FAIRLANE Sedan. V-8, radio ..... $995
1962 CHEVROLET Sedan. 6-cylinder automatic $1095
1960 PONTIAC Sedan .. $695
1958 CHEVROLET Sedan. radio ..... $395

The Home of Quality Cars
Quadra at Pandora
385-8731

1968 DATSUN SEDAN

The "more-for-your-money car." If somebody ever tells you he drives an economy import with 96 h.p. engine that goes 100 m.p.h., has a safer, impact absorbing body, the safest suspension money can buy, a wrap-around air-flow system that keeps windows clear, that it looks great, handles like a dream and that he bought it from us for only $2,025, believe him. The new DATSUN sedan, the "more-for-your-money car" from $1,895 at

DAVID MOTORS LTD.
1101 Yates St. 386-6168

1966
VOLKSWAGEN 1300
SUN-ROOF
Immaculate, low mileage, one-owner, complete service record. $1,600.
THREE POINT MOTORS
760 Johnson 386-9311

1960
MERCEDES 220
This car looks and runs like new. Drive it and see for yourself! $2,850.
THREE POINT MOTORS
760 Johnson 386-9311

FATHER'S DAY COMING UP FOR Dad. Buy your son a real good '56 Chev. V-8 4-door hardtop 283. Then he won't be after your car. Must sell. Leaving country in 1 week. $495 or best offer takes it. 658-5345.

66 FORD CUSTOM 4 DOOR sedan, V-8 automatic, custom radio. Excellent condition. Bank financing arranged for reliable party. $2,295. 477-5335.

DUNE BUGGY? 1958 VOLKSwagen looks awful, but the motor, trans. and all running gear perfect. Please call 477-4555, Sunday morning between 9 a.m and noon. $350.

1960 JAGUAR MARK IX AUTOmatic, power steering, sun-roof. See it — Ste. 3, 1325 Stanley Ave. after 6 p.m.

'67 SHELBY GT 350
382-1953

'64 COMET CALIENTE CONVERTible 289, 4-speed, bucket seats, console, A-1 condition. Must sell. 384-4072.

1958 JAGUAR 3.4, 4-SPEED OVERdrive, wire wheels, near - new Michelin X tires, excellent shape. 382-9953.

GOING TO EUROPE. MUST SELL 1967 Dodge Dart GT convertible. 386-6976 after 6.

'66 OLDS CUTLASS CONVERTible, power equipped. Immaculate, trade accepted. 382-7090.

'59 PONTIAC 4-DOOR SEDAN, V-8, automatic. $695 or best offer. 479-4416.

1964 F85 OLDS DE LUXE SEDAN, 1 owner, low mileage, stk. shift, exc. cond. $1,950. 383-5420.

$50. '54 MONARCH 4-DOOR AUTO. Near new snow tires. New battery. Good radio. 970 Nicholson. 479-2445.

1951 CHEVROLET SEDAN. GOOD running order, good tires. $175. Contact 382-2325.

1957 CHEV. 2-DOOR HARDTOP. New '67 motor. Hurst stick. Mags. Offers. 382-9953.

1955 AUSTIN
Good, clean car. New tires, blue interior. $300. Private. 384-7246.

1954 CHEV., GOOD CONDITION. $300 or reasonable offer. 971 Lodge Ave.

1962 PONTIAC, 2-DOOR HARDTOP, automatic 6, excellent condition. $1,395. 385-3605 after 6:30.

1964 AUSTIN 1100, GOOD CONDItion, 1 owner. 385-2840.

'59 THUNDERBIRD HARDTOP, 2 owners. $1,450. 477-6049.

'56 DODGE 2-DOOR STATION wagon, $75. 478-4783.

1960 FORD FALCON, $400 OR nearest offer. 479-4656.

1957 PLYMOUTH V-8, A.T., $150. Ph. 384-3868.

'61 FORD 4-DOOR, 6 CYLINDER, standard, new motor, $495. 477-3029.

1954 CONSUL IN GOOD RUNNING order, $110. 477-2491.

1966 PARISIENNE 4 DR., HT. V-8 auto., p.s., radio. 383-5420.

1956 METEOR V-8 AUTOMATIC. good condition. $340. 383-6675.

66 CHEV. V-8 WAGON. WILL trade. 479-2092.

67 GALAXIE XL COUPE. TRADE up or down. 479-2092.

'63 GALAXIE 500 XL CONVERTible, 2150 Kings. 385-5475.

V.W. '63 DE LUXE, 35,000 MILES. Radio, $825. 1514 Foul Bay Rd.

1950 PLYMOUTH IN GOOD RUNning order. $100. 477-1107.

## 100 CARS FOR SALE

PETER POLLEN
FORD SALES
LTD.

FOR THE BEST
IN
SELECTION
QUALITY
SERVICE
PRICE

SEE US TODAY
WE WILL PROVE
YOU WILL
DO BETTER

1968 THUNDERBIRD, 4-door Landau, bucket seats, console shift, automatic transmission, radio, power steering, power brakes, power windows and many other desirable options. Only 2,400 miles. Original retail price over $7000. As new with balance of factory warranty.
"YOU'LL DO BETTER"
$5995

1968 FALCON Futura, 2-door club coupe, 6 cylinder, automatic. Reg. price $3470. A staff driven demonstrator. Stock No. 8221.
"YOU'LL DO BETTER"
$2995

1968 FALCON Futura, 4-door sedan, V-8, automatic, power steering, power brakes, radio. Reg. price $3833. A staff driven demonstrator. Stock No. 8144.
"YOU'LL DO BETTER"
$3295

1968 FORD Galaxie 500, 2-door hardtop. Fastback V-8, automatic, fully equipped. Reg. Price $4,584. A staff driven demonstrator. Stock No 8020.
"YOU'LL DO BETTER"
$3795

1968 MUSTANG, 2-door hardtop, V-8, automatic, radio. Reg. price $4095. A staff driven demonstrator. Stock No. 8089.
"YOU'LL DO BETTER"
$3495

1967 FAIRLANE, 4-door, V-8, automatic, power steering, power brakes, radio.
"YOU'LL DO BETTER"
$2795

1967 COMET Coupe, 2-door hardtop, V-8, automatic, power steering, power brakes, radio. Like new.
"YOU'LL DO BETTER"
$2995

PICK YOUR CAR
STATE YOUR BID
NO REASONABLE OFFER
REFUSED

1966 METEOR 2-door hardtop, V-8, automatic, full power equipped.
"YOU'LL DO BETTER"
$2895

1966 ACADIAN, 2-door, 6-cylinder standard shift. Ideal family economy compact.
"YOU'LL DO BETTER"
$1995

1966 CORTINA GT, radio, winner of Shell Rally, this very popular unit is in spotless condition.
"YOU'LL DO BETTER"
$1895

1966 FORD custom 500, 4-door V-8, automatic. The ideal family sedan.
"YOU'LL DO BETTER"
$2195

1965 FAIRLANE 500, 2-door V-8, automatic, radio. The best of the intermediates.
"YOU'LL DO BETTER"
$2095

1964 SUNBEAM IMP. The ideal 2nd car.
"YOU'LL DO BETTER"
$795

1963 CADILLAC Coupe de Ville. Full power equipment. A unique luxury automobile in every respect.
"YOU'LL DO BETTER"
$2795

YOU WILL
DO BETTER
AT

PETER POLLEN
FORD

1060 Yates 384-1144

Open Until 9 p.m.

## 100 CARS FOR SALE

PETER POLLEN
FORD SALES
LTD.

FOR THE BEST
IN
SELECTION
QUALITY
SERVICE
PRICE

SEE US TODAY
WE WILL PROVE
YOU WILL
DO BETTER

2 only

1968 MUSTANG 2-door hardtop, 6 cylinder, 3-speed standard transmission, whitewalls, wheel covers. Stock No. 8141 and 8463. Week-end specials.
"YOU'LL DO BETTER"
$2995

1968 FALCON Futura, 4-door sedan, V-8, automatic, radio. Reg. price $3631. A staff-driven demonstrator. Stock No. 8059.
"YOU'LL DO BETTER"
$3195

1967 FORD LTD, 4-door hardtop, full power equipment. A luxury automobile in every respect.
"YOU'LL DO BETTER"
$3895

1967 METEOR Rideau, V-8, automatic. A top buy for the smart shopper.
"YOU'LL DO BETTER"
$2795

1967 BEAUMONT wagon, V-8, automatic, power steering, roofrack, low mileage. Cannot be told from new.
"YOU'LL DO BETTER"
$3795

1967 PONTIAC Strato Chief, 2-door, V-8, automatic. A well-maintained RCMP staff car.
"YOU'LL DO BETTER"
$2195

1966 BUICK Skylark 4-door hardtop, V-8, automatic. Power steering, power brakes, radio. Truly a luxurious unit.
"YOU'LL DO BETTER"
$2695

1966 CHEVROLET 2-door sedan. 6 cylinder standard. Good value in a late model family car.
"YOU'LL DO BETTER"
$2095

PICK YOUR CAR
STATE YOUR BID
NO REASONABLE OFFER
REFUSED

1965 COMET station wagon, V-8, standard transmission. A hard to find model.
"YOU'LL DO BETTER"
$1795

1962 FORD 4-door Station wagon. Economy 6-cylinder, standard transmission. Very clean.
"YOU'LL DO BETTER"
$1095

1962 MERCURY 4-door sedan, V-8, automatic. Radio. An excellent buy.
"YOU'LL DO BETTER"
$1495

TRUCKS

1968 FORD F100 ½-ton Pickup, big 6-cylinder engine, 3-speed trans, Heavy duty springs and tires. Balance of 5-yr. 50,000-mile warranty.
"YOU'LL DO BETTER"
$2995

1964 DODGE ½-ton pickup with canopy. Ideal utility vehicle.
"YOU'LL DO BETTER"
$1495

1964 MERCURY F-100. ½-ton pickup. Big 6 motor, long box. Low mileage.
"YOU'LL DO BETTER"
$1695

YOU WILL
DO BETTER
AT

PETER POLLEN
FORD

1060 Yates 384-1144

Open Until 9 p.m.

## 100 CARS FOR SALE

M M M M M M
M M M M M M M M
M M M M M M M M M M
M M M M M M M M M M M M
M M M M M M M M M M M M
M M M M M M M M M M M M
M M M M M M M M M M M M
M M M M M M M M M M M M
M M M M M M M M M M M M
M M M M M M M M M M M M
M M M M M M M M M M M M
M M M M M M M M M M M M
M M M M M M M M M M M M
M M M M M M M M M M M M
M M M M M M M M M M M M
M M M M M M M M M M M M

100
USED CARS
WHOLESALE
TO THE
PUBLIC!
WHY
PAY
MORE!

A factory backlog of New Car orders is now caught up and the trades are flooding our Used Car lot. So . . .
BUY WHOLESALE!

63 SUNBEAM Alpine. Reg. $1595. SAVE $484!
WHOLESALE ..... $1111
63 CADILLAC Coupe DeVille, power steering and brakes, automatic transmission. Reg $3595. SAVE $795!
WHOLESALE ..... $2800
62 CHEVROLET Biscayne. Reg. $1295. SAVE $396!
WHOLESALE ..... $899
61 FORD Country wagon. 9-passenger, automatic transmission, power steering and brakes. Reg. $1295. SAVE $595!
WHOLESALE ..... $700
66 OLDSMOBILE Dynamic 88, automatic transmission, power steering and brakes. Reg $3395. SAVE $429!
WHOLESALE ..... $2966
66 CADILLAC convertible, air conditioning, radio, automatic transmission, power steering and brakes. Reg $6595. SAVE $1,038!
WHOLESALE ..... $5557
66 PONTIAC Bonneville, 2-door hardtop, automatic transmission, power steering and brakes, Reg. $3795. SAVE $616!
WHOLESALE ..... $3179

50/50 WARRANTY
30-DAY EXCHANGE

67 OLDSMOBILE Delmonte 88, 425 engine, automatic transmission, power steering and brakes. Reg $3795. SAVE $455!
WHOLESALE ..... $3340
67 CHEVROLET Impala, 4-door hardtop, automatic transmission, power steering and brakes, radio. Reg. $3495. SAVE $496!
WHOLESALE ..... $2999
67 OLDSMOBILE Delta 88, 2-door hardtop, automatic transmission, power steering and brakes. Reg. $4195. SAVE $531!
WHOLESALE ..... $3664
67 RANCHERO, 390 V-8, radio, positraction rear-end. Reg. $3195. SAVE $650!
WHOLESALE ..... $2545
66 CHEVROLET Impala, 4-door hardtop, automatic transmission, power steering and brakes. Reg $2895. SAVE $429!
WHOLESALE ..... $2466
65 JEEP WAGON. Reg. $2195. SAVE $383!
WHOLESALE ..... $1812
64 OLDSMOBILE F85, Delta sedan, automatic transmission, power steering and brakes. Reg $2295. SAVE $431!
WHOLESALE ..... $1864
64 CHEVROLET Biscyne, 6 cylinder engine, sedan. Reg. $1595. SAVE $375!
WHOLESALE ..... $1220
64 ANGLIA Super. Reg. $1195. SAVE $307!
WHOLESALE ..... $888

NO PAYMENTS
'TIL MID-JULY

64 MALIBU, 2-door hardtop, big 6 cylinder engine, radio. Reg. $1995. SAVE $335!
WHOLESALE ..... $1660
64 OLDSMOBILE convertible, automatic transmission, power steering and brakes. Reg. $2695. SAVE $335!
WHOLESALE ..... $2360
63 CHEVROLET Bel Aire, 6 cylinder engine, radio, Reg. $1495. SAVE $322!
WHOLESALE ..... $1173
63 OLDSMOBILE Dynamic 88, sedan, power steering and brakes, automatic transmission. Reg $2095. SAVE $405!
WHOLESALE ..... $1690
66 OLDSMOBILE Dynamic convertible, automatic transmission, power steering and brakes. Reg. $3695. SAVE $495!
WHOLESALE ..... $3200
65 VALIANT 2-door, radio. Reg. $1895. SAVE $395.
WHOLESALE ..... $1500
65 PONTIAC Strato Chief, 6 cylinder engine, radio. Reg. $1995. SAVE $395!
WHOLESALE ..... $1600
65 CONTINENTAL, automatic transmission, power steering and brakes. Reg. $4995. SAVE 887!
WHOLESALE ..... $4108

MORRISON
CHEVROLET
OLDSMOBILE
LTD.
3050 DOUGLAS
OPPOSITE MAYFAIR
385-5777

M M M M M M
M M M M M M M M
M M M M M M M M M M
M M M M M M M M M M M M
M M M M M M M M M M M M
M M M M M M M M M M M M
M M M M M M M M M M M M
M M M M M M M M M M M M
M M M M M M M M M M M M
M M M M M M M M M M M M
M M M M M M M M M M M M
M M M M M M M M M M M M
M M M M M M M M M M M M
M M M M M M M M M M M M
M M M M M M M M M M M M
M M M M M M M M M M M M

## 100 CARS FOR SALE

SUBURBAN
N
O
R
T
H
ON
DOUGLAS

"HOLIDAYS"

67 PONTIAC hardtop full power, radio ..... $2995
67 COUGAR V-8, 4-speed radio ..... $3495
67 MERCURY Parklane hardtop. Full power, radio ..... $3995
67 CYCLONE hardtop 390, 4V automatic. Full power, radio ..... $3595
67 FORD Custom 500 sedan, V-8 automatic, power steering, radio ..... $2995
67 MONACO hardtop, bucket seats, radio ..... $4195
67 COUGAR G.T. 390 4V, 4-speed, radio ..... $3695

68 SUN ROOF
COUGARS ON DISPLAY

66 METEOR Montcalm sedan full power radio $2795
66 FORD Custom 500 sedan, 6 cylinder, automatic ..... $1995
66 VOLKSWAGEN 1300, radio ..... $1395
66 CADILLAC De Ville, loaded ..... $5695
66 COMET Caliente sedan, 390 V-8, full power, radio ..... $2595
66 METEOR Montcalm hardtop, full power, radio, vinyl roof ..... $2995

40 NEW TRUCKS
½ - ¾ - 1 tons — Econoline
Broncos CLUBWAGONS

65 LINCOLN Continental, all factory options ..... $5495
65 DODGE 330 sedan 6 cylinder, radio ..... $1695
65 COMET 202, 2-door, 6 cylinder, radio ..... $1695
65 MERCURY Montclair sedan, full power, radio ..... $2495
65 PONTIAC Parisienne hardtop, full power, radio ..... $2295
65 CORVAIR Monza hardtop, standard transmission, radio ..... $1595
65 CHEVROLET Bel Air sedan, 6 cylinder, radio ..... $1895
65 ACADIAN sedan, 6 cylinder, 30,000 miles ..... $1895

30 STATION WAGONS
Mercury, Meteor,
Falcon, Montego

64 GALAXIE 500 hardtop, all extras ..... $1995
64 CHEVROLET Impala hardtop, 6 cylinder, power steering, power brakes, radio ..... $1795
64 COMET 404 sedan, 6 cylinder ..... $1495
64 CADILLAC De Ville, all extras, factory air ..... $3995
64 CHEVROLET Impala sedan, V-8. Full power, radio ..... $1995
64 FORD Galaxie XL hardtop, full power, radio ..... $2095

12 Cortina de luxe — GT
2-door and 4-door models

63 FAIRLANE 500 sedan, V-8, automatic, radio ..... $1495
63 METEOR Custom sedan, V-8, standard, radio $1495
63 PONTIAC sedan, 6 cylinder, automatic, radio ..... $1195
63 CHEVROLET Bel Air sedan, 6 cylinder, automatic, radio ..... $1595
63 FORD Wagon, 6 cylinder, standard transmission ..... $1495
63 MG MIDGET, radio $1295
63 VOLKSWAGEN 1500 station wagon ..... $1295

TRUCKS

65 GMC ½-ton, 6 cylinder, 3-speed ..... $2095
64 MERCURY ¾-ton, V-8, 4-speed, positraction ..... $2295
64 CHEVROLET ½-ton, 6 cylinder, 3-speed ..... $1795
64 DODGE 2-ton, 6 cylinder, 4-speed, hoist and deck ..... $2995
64 ECONOLINE Van, 6 cylinder, 3-speed ..... $1595
64 CHEVROLET ½-ton, 6 cylinder, 3-speed ..... $1695
63 CHEVROLET ½-ton, 6 cylinder, 3-speed ..... $1495
58 VOLKSWAGEN Van, nice condition ..... $595

250 Used
and new cars and trucks
to choose from
AT
SUBURBAN
COUGAR COUNTRY
NORTH ON DOUGLAS
AT SAANICH RD.
386-6131

## 100 CARS FOR SALE

DRIVE-IN
TRADE — NOW
PAY — LESS
AT
EMPRESS
PONTIAC BUICK LTD.
DOUGLAS AT TOPAZ

HARDTOPS

61 BUICK La Sabre, 2-door hardtop, V-8, automatic, power steering, power brakes, beige and brown. $1495 Pay less $1295
63 PONTIAC Parisienne hardtop. $2195 Pay less $1995
64 PONTIAC Parisienne Sport coupe. $2495 Pay less $2295
64 BUICK Le Sabre 4-door hardtop. $2395 Pay less $2195
64 BUICK Wildcat 4-door hardtop. $2895 Pay less $2695
66 OLDSMOBILE 4-door hardtop. $3495 Pay less $3195
64 GALAXIE 4-door hardtop. $2195 Pay less $1895
64 MERCURY 2-dr hardtop. $2295 Pay less $2195
64 PARKLANE 4-door hardtop. $2495 Pay less $2195
65 RAMBLER 770 2-dr hardtop V-8. $1995 Pay less $1895
63 CADILLAC Coupe de Ville $3195 Pay less $2895
62 CADILLAC Coupe de Ville 2-door hardtop. $2895 Pay less $2495

SEDANS

67 ACADIAN 2-door sedan, automatic, radio, brown. $2695 Pay less $2495
67 ACADIAN Canso sports coupe, automatic, console shift, radio. $2895 Pay less $2695
66 OLDSMOBILE 88 sedan. $3295 Pay less $2995
64 PONTIAC Laurentian V-8 sedan. $1995 Pay less $1895
66 CHEVROLET II sedan. $2195 Pay less $1995
67 CHEVROLET II sedan, automatic. $2895 Pay less $2495
64 BUICK Le Sabre, automatic, radio, power steering, power brakes. $2495 Pay less $2295
65 COMET V-8 sedan, automatic. $1895 Pay less $1695
62 CHEVROLET Bel Air sedan. $1095 Pay less $875
62 PONTIAC Laurentian sedan. $1095 Pay less $975
62 FORD Galaxie sedan. $1095 Pay less $895
61 FORD sedan. $595 Pay less $395
62 COMET sedan. $1195 Pay less $1095
65 FORD V-8 sedan. $1995 Pay less $1795
65 STUDEBAKER V-8 Cruiser. $1595 Pay less $1395

STATION WAGONS

64 CHEVY II station wagon $1895 Pay less $1695
64 PONTIAC V-8 station wagon. $2395 Pay less $2195
63 ACADIAN station wagon. $1495 Pay less $1395
62 VALIANT station wagon. $1295 Pay less $1195
64 RAMBLER station wagon $1495 Pay less $1395

IMPORTS

64 RENAULT Dauphine $895 Pay less $695
60 CONSUL sedan $695 Pay less $595
62 RENAULT Gordini. $695 Pay less $595
64 EPIC $995 Pay less $895
61 VAUXHALL Cresta. $895 Pay less $695
65 VAUXHALL Viva. $1295 Pay less $1195
66 VAUXHALL Viva. $1395 Pay less $1295
66 ENVOY de luxe sedan. $1895 Pay less $1695
67 TOYOTA Crown. $2195 Pay less $1995

For a GOOD DEAL
and
A GOOD DEAL MORE
Drive in to
Douglas and Topaz
EMPRESS
PONTIAC BUICK
Phone 382-7121

## 100 CARS FOR SALE

—NATIONAL—
CHRYSLER—DODGE

"THE DODGE BOYS — SPECIALS"

65 CHRYSLER Windsor 4-door sedan, fully luxury equipped. Only 20,000 1-owner miles.
NOW ..... $2595

65 CORVAIR Sports coupe, 4 on the floor, bucket seats. Finished in metallic bronze. Showroom condition.
NOW ..... $1995

65 VALIANT Signet convertible, big slant six, automatic transmission, custom radio, whitewalls.
NOW ..... $2295

64 HUMBER Super Snipe sedan, automatic transmission, power steering, completely reconditioned one owner.
NOW ..... $2295

64 PONTIAC Laurentian 4-door wagon, V-8, automatic transmission, power steering, custom radio, tinted glass.
NOW ..... $1995

64 CHEVY II, 4-door sedan, high performance six, automatic transmission. Only 23,000 one-owner miles.
NOW ..... $1695

64 THUNDERBIRD. A rare one. Absolutely mint condition.
NOW ..... $3395

64 CHEVY II Handi Van, ready to go.
NOW ..... $895

64 CHEVROLET 4-door sedan, 6 cylinder, standard transmission, custom radio.
NOW ..... $1135

63 BEAUMONT convertible, 6 cylinder, automatic transmission, push-button radio. Low mileage.
NOW ..... $1595

65 COMET 4-door station wagon, 6 cylinder, standard transmission. Vinyl interior.
NOW ..... $1395

64 VOLKSWAGEN 2-door wagon, 4 on-the-floor. Very clean. One owner.
NOW ..... $1395

64 VALIANT 4-door sedan, V-8, automatic transmission, radio, whitewalls, de luxe wheel covers.
NOW ..... $1595

63 FORD Econoline bus.
NOW ..... $1495

63 FALCON 2-door sedan. Nice compact unit.
NOW ..... $1095

62 VALIANT Station Wagon. Automatic. A good dual purpose unit.
NOW ..... $895

58 RAMBLER 4-door wagon, 6 cylinder, automatic transmission, roof rack.
NOW ..... $395

60 SINGER, 4-door sedan, automatic transmission, good transportation.
NOW ..... $245

57 ZEPHYR Sedan. 6-cylinder, standard transmission.
NOW ..... $395

— NATIONAL —
CHRYSLER—DODGE
819 YATES STREET
384-8174

1964 VOLKSWAGEN STATION wagon, radio, 44,000 miles, new tires. Recently reconditioned. $1400. 479-2533.

1955 PLYMOUTH COUPE. 6 cylinder, automatic, power steering. $150 or nearest reasonable offer. 388-7405 between 5 and 6:30 p.m.

1962 OLDSMOBILE CUTLASS, V-8 automatic, small compact. Must see to appreciate. 385-8302.

VOLKSWAGEN FOR SALE, needs motor work. Ideal for dune buggy. $200. 385-4775.

1958 ZEPHYR, $125. 1957 BUICK, $125. 2724 Cadboro Bay Rd.

'54 DODGE STATION WAGON, mechanically sound, $95. 383-6994.

56 FORD V-8, $225. 478-2010 AFTER 6.

'65 CHEVELLE CONVERTIBLE, automatic, low mileage. 382-3618.

$75. PACKARD, 1953, GOOD RUNning order. After 7 p.m. 383-1055.

1957 CONSUL, $150. 656-8175, 5396 Hamsterley Rd., Elk Lake.

1964 BUICK SPECIAL, 2-DOOR, V-6, automatic. 479-5804.

1959 SUNBEAM RAPIER, $500
386-6659

## 100 CARS FOR SALE

B B B B B B B B B B B B

BETTER BUY from BRIAN
BRIAN HOLLEY MOTORS
PREMIUM USED CARS
3319 DOUGLAS ST.
Beside A & W Drive-In

1966 SUNBEAM Automatic. One-owner car in immaculate condition.
ONLY ..... $1695
1966 MERCEDES 230. 15,000 original miles, standard transmission, floor shift, leatherette upholstery, AM-FM radio.
ONLY ..... $3695
1966 MERCEDES 230. Automatic, leatherette upholstery, custom radio.
ONLY ..... $3995
1966 METEOR Hardtop. 428 cu. in V8, dual range automatic, power steering, power brakes, custom radio.
ONLY ..... $2895
1966 CORVAIR Hardtop. 22,343 original miles. Floor shift, custom radio.
ONLY ..... $1695
1967 VOLKSWAGEN Coach. 7,000 original miles, As new.
ONLY ..... $1695
1966 VAUXHALL Victor. One owner car in immaculate condition. mileage 10,327.
ONLY ..... $1595

100 PER CENT, 30-DAY
POWER TRAIN
WARRANTY
No payment until August
BRIAN HOLLEY MOTORS
3319 DOUGLAS ST.
Beside A & W Drive-In
384-3221

B B B B B B B B B B B B

DOVELL MOTORS USED CARS
FORCED TO SELL!
ALL OF OUR PRESENT STOCK HAS TO BE SOLD WITHIN THIRTY DAYS AND WE ARE CLEARING OUR CARS AT COST.

1968 FALCON Futura sport coupe, 400 miles ..... $3320
1967 DART GT hardtop ..... $3050
1966 COMET Capri V-8, power steering, automatic ..... $2140
1966 COMET Capri, 6, automatic ..... $1825
1965 PONTIAC custom sport, 327, 4-speed hardtop ..... $2240
1967 FORD Ranchero V-8, automatic ..... $2690
1968 FORD Cortina GT ..... $2498
1961 CHEVROLET station wagon ..... $784
1966 RAMBLER convertible Ambassador 990, power steering, power brakes, console automatic $2676
1961 VOLVO 2-door PV544. A-1 $911
1959 CHEVROLET station wagon, V-8, automatic ..... $524
1960 Karmann Ghia ..... $678
1964 OLDSMOBILE F85, convertible, all power ..... $2240
1968 FORD 2-door hardtop, 390 standard ..... $1282
1966 CHEVY II Nova, 2-door hardtop, stereo tape ..... $2890
1025 Hillside and Fifth
386-6611 386-7982

CADBORO BAY MOTORS LTD.
3940 Cadboro Bay Rd.
477-2102 or 477-5222

TEST DRIVE PEUGEOT FOR 1968. WINNER OF MAJOR CROSS COUNTRY RALLY, 50,000 MILE TOTAL WARRANTY.

1968 COUGAR XR7, all options. Rally pack, vinyl top, stereo tape, 390 4-speed.

1967 CADILLAC sedan de ville, 15,000 miles only. Pine crest green, white vinyl top, stereo AM-FM radio.
1964 FORD COUNTRY SQUIRE 4-door station wagon V-8, automatic, power steering, power brakes and power rear tailgate. Air ride shocks and many extras.
ONLY ..... $2295

SMALL AUTOMATIC

1964 RENAULT R8, Auto., radio, a perfect second car ..... $950

ESQUIMALT SERVICE

64 Galaxie XL 500, 2-door. Hardtop, 4-speed inu perfect condition $2395
62 Fairlane Sedan Standard 6 $795
59 Dodge Hardtop, 6 Sedan ..... $395
56 Dodge Royal Sedan ..... $295

ESQUIMALT SERVICE
Corner
Admirals and Esquimalt
Roads
Phone 383-5651 eves 382-7918

1965 PONTIAC PARISIENNE 2-door hardtop, automatic, P.B., P.S., push button radio, good condition. $2195. Mrs. Byrne, Crystal Court Motel, Belleville St., Unit 48, after 4 p.m.

ESTATE SALE — 1967 ROVER 2000 TC 14,000 miles, mag wheels, radio, head rests. For details please phone 384-1161. Brian Holley Motors.

1966 FORD, 7 LITRE CONVERTible, 428 motor, disc brakes, radio, reverb., stereo tape deck, heavy duty suspension, excellent condition. 477-1496.

1965 CHEVELLE MALIBU, 2-DOOR, hardtop, V-8, automatic, diagnostic centre tested, $2,250. Consider good pickup truck as trade. 383-7798 after 6.

'31 FORD ROADSTER, DISASsembled. New square tubing frame. 324 Olds. and running gear. 385-2644. 175 Robertson St.

GOING NORTH, MUST SELL '65 Beaumont Sport De Luxe, New tires, low mileage. 2-door hardtop, console shift. 384-6908.

1954 FORD 2-DOOR HARDTOP, Olds. running gear, standard transmission, floor shift. Best offer. 385-6096.

1956 LINCOLN CONVERTIBLE, $1,000, or as part payment on Ranchero. Phone 384-0649.

1963 PONTIAC PARISIENNE convertible, $1,750 or best offer. 478-1863.

SACRIFICE
1968 Chev. Nova S.S. 350, 3 months old. 385-0885.

'63 FORD GALAXIE, AUTOMATIC, V-8, all power, immaculate condition, $1,500. 1432 Walnut St.

COLLECTOR'S ITEM. 57 CADILlac Eldorado Biarretz, convertible, metallic blue. $1,995. 656-3062.

1962 CADILLAC, ALL POWERED, can be seen at 1425 Grant St. after 6 p.m.

IMMACULATE '64 PARISIENNE convertible. All power. Will trade. $1,695. 386-0555.

ONE OF A KIND
1941 Oldsmobile 98 coupe convertible, in good condition. 386-9810.

1961 PONTIAC STRATO CHIEF, 6 cylinder, only 47,000 miles, minor body damage, $1,050. 384-1288.

'59 DODGE 4-DOOR, CLEAN CONdition, no rust, reasonable. 382-1164.

'55 TWO-TONE STUDEBAKER sedan, offers. 384-0449.

'55 CHEV. BEL AIR V-8. BEST offer. 388-5460.

'60 RENAULT, RUNS WELL. Offers. 385-7809.

## 100 CARS FOR SALE

SAUNDERS & HITCHMAN
SPECIAL CLEARANCE
ON
USED CARS

1965 VOLKSWAGEN 2-door de luxe ..... $1395
1965 AUSTIN 4-door sedan, 1100 ..... $1295
1964 VOLKSWAGEN custom 2-door, 1 owner ..... $1095
1964 AUSTIN 4-door sedan, 1100, radio ..... $1095
1963 RAMBLER Classic 4-door sedan, 6, standard transmission ..... $1295
1963 RAMBLER Classic 4-door sedan, 6, standard transmission (owner must sell) ..... $1095
1963 HILLMAN convertible, really nice ..... $995
1962 ENVOY sedan, 4-door, good ..... $695
1962 FORD 4-door sedan, V8, standard transmission, radio ..... $1195
1960 PONTIAC 4-door sedan, 6, standard transmission ..... $795
1959 FORD V8, 4-door sedan, automatic, radio ..... $395
1958 VAUXHALL Velox 4-door sedan (special) ..... $295

SAUNDERS & HITCHMAN
Sales and Service Limited
2040 Cadboro Bay Rd.
383-7111
Victoria, B.C.

HORWOOD BROS.

67 FORD G.T.A., 2-door hardtop, 390 V-8, mag wheels, console shift, bucket seats, radio. Finished in pale yellow with black interior ..... $3495
68 AUSTIN CAMBRIDGE, automatic, executive driven, very low mileage. Balance of new car warranty.
67 PONTIAC Parisienne 2 plus 2, 2-door hardtop, V-8 automatic, console shift, power steering, power brakes, Vinyl roof, bucket seats, radio ..... $3495.
66 SUNBEAM Sedan automatic, only 19,000 miles. Very clean $1695
65 VOLKSWAGEN De luxe, 1-owner, low mileage, very clean. $1295
65 HEALEY Sprite, new top, British racing green ..... $1595
66 TRIUMPH TR 4 "A" Roadster. Michelin Tires, Tonneau. 1-owner. British racing green ..... $2295
63 MORRIS ½-Ton Van, low mileage excellent condition. Ideal camping unit. ..... $1595
63 CITROEN. A French luxury car, new tires ..... $1695
64 MORRIS 1100 ..... $995
62 ZEPHYR 6-cylinder, new clutch, good condition ..... $845
62 FORD Falcon custom 4-door wagon ..... $1095
62 VAUXHALL VICTOR de luxe sedan. One owner ..... $795
61 PEUGEOT 403 sedan, low mileage ..... $495
61 AUSTIN 850. Economical transportation ..... $545
59 PONTIAC Sedan. Radio, good tires. Only ..... $495
57 CHEVROLET 210 Sedan. Radio ..... $395

Austin — MG
Rolls Royce — Citroen
810 Johnson 385-1451

1965 VW 1500 STATION WAGON, only 12,000 miles. Full history available. Gas heater, safety belts, trailer hitch, just repainted. Available for viewing Mon., June 17. 383-3481.

DESPERATE
Must take best offer made this weekend. 1968 Corvair-Monza coupe, 4-speed, bucket seats, mag wheels, twin pipes, new paint, top shape. 382-4084.

MUST SELL THIS WEEKEND, 1967 Grand Parisienne 2-door hardtop, 396, 4-speed, lots of options, sacrifice at $3,000. 478-6981.

MUST SELL THIS WEEKEND, 1958 Ford 2-door, 361 cu. in, 4-barrel, any reasonable offer accepted. 382-0669. 638 Lampson St.

FOR SALE, 1955 PLYMOUTH 4-door sedan, $150. Phone evenings 385-4611.

WHOLESALE. WHY PAY MORE? NOTHING DOWN. ART'S CARS, BURNSIDE AT HARRIET.

1961 VOLKSWAGEN DE LUXE, rebuilt engine, $495. Moving. 385-4227.

VOLKSWAGEN CAMPER-BUS, beautifully fitted out, excellent condition, $1,500. 388-9222.

1953 PLYMOUTH, RADIO, GOOD tires, A-1 shape, $150. 384-8740 after 4.

1963 VAUXHALL VICTOR SUPER A-1 condition. $995 or offer. 10742 Madrona Dr., Sidney.

GOOD SECOND CAR. '56 DODGE 2-door hardtop, $200 or offers. 385-1334.

1962 WINDSOR CHRYSLER, 40,000 miles. Good shape. Best offer. 388-5591.

1956 MONARCH, GOOD SHAPE, $300. Power steering, power brakes. 478-2917.

1966 VOLKSWAGEN. OFFERS. 140 Medana. 385-5179.

1965 VOLKS DE LUXE. SPOTLESS. Radio, gas heater. $1295. 384-3979.

CLEAN 1956 BUICK HARDTOP, good condition. 479-8790.

$350. 1959 CHEV. BEL AIR. 3714 Raymond. 479-5879.

'63 BUICK LE SABRE, POWER equipment, sacrifice, $1300. 388-4965 eves.

'64 VOLKSWAGEN DE LUXE. 27,000 original miles. Runs and looks like new. A bargain at $1075. 386-3662.

1958 PONTIAC STATION WAGON. Phone 479

## 100 CARS FOR SALE

### DAVID MOTORS LTD.

1967 DODGE Pickup, long box, 4 speed, with radio. Reg $2495. Now ..$2395

1965 METEOR Station Wagon. Automatic, 4-dr. in real nice condition. Reg. $2395. Now ..$2095

1964 FORD Econoline camper, fitted interior. Reg. $1695. Now $1450.

1963 VALIANT Convertible. Ideal for summer. Reg. $1695. Now .....$1395

1962 CHRYSLER 4-Dr. Hardtop. This car is in mint condition. Reg. $1395 Now .....$1195

1962 VAUXHALL station wagon. Real clean. In exceptional good shape. Reg. $895. Now .....$725

1961 AUSTIN Westminster, 6 cylinder. The $4000 beauty from England with overdrive. Reg. $1295. Now .....$975

1961 VALIANT Sedan. Reg. $895. Now .....$595

1960 RAMBLER Sedan. Reg. $595. Now .....$345

1964 MORRIS Station Wagon. Radio, clean throughout. Reg. $1535 Now .....$1395

1962 VOLVO 122S Sedan. Hard-to-find model. Reg. $1595. Now ..$1395

### DAVID MOTORS LTD.

DATSUN - VOLVO

1101 YATES, AT COOK

PHONE 386-6168

— Growing With Victoria —

### J. C. MOTORS LTD.

67 DODGE Monaco, loaded .....$3195
65 METEOR, H.T., V-8, AT. ...$2196
65 CHEV. Wagon, 6 auto. .....$2195
65 CHEV. 6 standard .....$1695
64 CHEV. 6-cyl., auto. .....$1195
64 PONTIAC 2-Door .....$1395
63 CHEV. 6-cyl. standard .....$1095
63 PONTIAC Convertible, V-8...$1895
62 CHEV. 4-Dr. Wagon .....$1295
61 FORD Sedan 6 .....$795
61 PONTIAC 2-Door 6-cyl. .....$795
60 CONSUL Sedan .....$395
59 PLYMOUTH Sedan .....$295
59 CHEV. V-8, auto .....$695
59 PLYMOUTH Wgn., V-8, auto $395
52 PONTIAC Sedan .....$150
837 Yates Street 384-0921

1966
G.M.C. HANDIBUS

This low mileage window van would make ideal camper, large station wagon or delivery van.

THREE POINT MOTORS
760 Johnson 386-9311

4-DOOR MUSTANG!

This candy-apple red, 1968 Futura is the answer. Luxury equipped with 289 V-8 engine, 3-speed automatic, power steering, disc brakes, radio and much more. Must be sold. The few carefully driven miles will save you many hard earned dollars. Phone 386-7209.

STOP

If you want a 1965 Chevrolet, 6-cylinder standard, in excellent condition with radio and only 26,000 miles for a low, low price. I will consider any offer because it must be sold this weekend. Private. 385-6182.

BURNSIDE TEXACO

1966 Dodge Coronet, V-8, automatic, power steering, power brakes..$2195
1956 VW .....$195
1957 Monarch, radio .....$295
Your Volkswagen Specialist
384-5812

'53 FORD 4-DOOR, 50TH ANNIversary model. 86,000 original mileage. Only 2 owners. Radio, whitewalls. Very carefully maintained. This is a premium car. $400. 382-6043.

'66 MALIBU V-8 AUTOMATIC, excellentt condition, just put new tires, must sell. $2195. Will accept trade-in. Also '64 Volkswagen model 1500, very good condition, $1095 or best offer. 386-6441.

Melralph Motor Sales Ltd.
"First on the new car row"
2524 Douglas St. 383-2834

IMMACULATE '59 FORD FAIRlane 500. 2-Dr. H.T. V-8 auto. New trans., paint, radio. Very low mileage. $550 or nearest offer. Must go this weekend. 477-4943.

57 CADILLAC SEDAN DE VILLE, all power, excellent condition. $500. Open to offers. 382-4547, 384-6838 after 12.

FOR SALE — 1964 VOLKSWAGEN, excellent condition, owner transferred, must sell, $1100. Phone 658-5905.

BARGAIN FOR CASH. 66 BUICK Wildcat convertible, bucket seats, console shift, all power equipped, also trade taken. 383-2951.

1963 BUICK, EXCELLENT CONDITION, must be seen to be appreciated. Offers. 477-5796. No Sunday calls.

'62 CHEV. IMPALA. 2-DOOR hardtop, recent motor work. New tires and paint. Best offer. Leaving town. 386-0315 after 5 p.m.

'54 FORD CUSTOM 4-DOOR sedan, automatic. 71,000 miles. Good reliable transportation, $225. 658-8052.

1962 AUSTIN CAMBRIDGE 4-door, automatic, mileage under 13,000, top condition, 1 owner. Sacrifice, $1,100. 385-7518.

1965 PONTIAC PARISIENNE CONVERTIBLE. ONLY $2,450, NOTHING DOWN, $78 MONTHLY. 382-0876.

'59 CHRYSLER NEW YORKER S.W., all power, rebuilt engine, good condition, $895. 479-3018.

'49 FORD COUPE, NEW PAINT, upholstery, tires, chrome wheels, $450. 479-2931.

VINTAGE 1931 FORD MODEL A ¼-ton plus 1940 Ford Standard opera coupe. Want offers. 882-4596.

59 LINCOLN, SECOND OWNER, A-1 condition. $1,500 or best offer. 384-9000.

IMMACULATE 1963 ZEPHYR 64,000 original miles. Black with red interior. $300. 384-7246.

1964 METEOR, AUTOMATIC 6, $1,095. 658-5940 between 5 and 9 p.m. only.

1967 VIVA, RADIO, PERFECT condition. Only 7,000 mi. For showing. 479-6986.

'63 VOLKSWAGEN 1500 STATION-wagon, good condition, radio, offers. 477-2941.

1960 STUDEBAKER LARK, 4-DOOR sedan. Very good. $375 or offer. Ph. 477-2458.

1964 CHEV IMPALA CONVERTible, V-8, fully equipped. Ph. 382-8515. Private.

1949 AUSTIN, GOOD RUNNING order, as is $70. 658-5384.

1962 PONTIAC CONVERTIBLE, excellent condition. 388-7703.

1964 CHEVELLE MALIBU 6, automatic, like new. 385-7850.

63 COMET, 2-DOOR, HARDTOP. Offers. 386-7248 after 5:30.

58 VOLKSWAGEN, CUSTOM radio. Good condition. $495. 477-4924.

57 VOLKSWAGEN CONVERTIBLE. 383-9851.

1956 AUSTIN, GOOD STUDENT car. 388-4976.

1964 CHEV STANDARD 6, NEW engine, $1,150 cash. 382-4783.

1964 PONTIAC LAURENTIAN V-8 automatic, top condition. 658-5549.

## 100 CARS FOR SALE

P P P P P P P P P P
P P P P P P P P P P

### PLIMLEY

For the BEST DEAL
DEAL with the BEST

1967 PLYMOUTH Fury III, V-8, automatic, power steering, power brakes, radio. A real jewel. Only .....$2995

1967 VALIANT V100 2-door, 6-cylinder ...Only $2295

1966 DODGE Polara 880, 2-door hardtop, V-8, automatic, power steering, power brakes, power windows, radio. Low mileage. Only .....$2695

1966 BEAUMONT, 4-door sedan, radio. Top line compact. Only .....$1995

1966 AUSTIN 1100 sedan .....$1495

1966 FORD Fairlane 500 V-8, automatic, power steering. Radio, as new.$2595

1965 AUSTIN 850 Mini. Only .....$895

1965 AUSTIN 1100 sedan. Only .....$1295

No Down Payments
No payments till July 25
1-year warranty in writing

1965 DODGE Econoline van, 1 owner, top condition. Only .....$1695

1964 CHEVROLET ½-ton pick-up, 6-cylinder, 8' box. A-1. Only ...$1595

1964 VALIANT V-200 sedan, 6 cylinder, whitewalls, as new. Only .....$1495

1962 AUSTIN A-60, automatic transmission. New condition. Only .....$1295

1963 CORVAIR, radio..$1195

62 CORVAIR Monza AT $995

61 CORVAIR 700 AT ...$895

1962 FORD V-8 .....$995

1961 FORD Fairlane, automatic .....$695

1960 PONTIAC .....$595

1959 METEOR .....$395

1958 ZEPHYR .....$275

1958 PLYMOUTH .....$395

Many more to choose

PLIMLEY
382-9121 1010 Yates

P P P P P P P P P P
P P P P P P P P P P

VW VW VW VW VW VW
VW VW VW VW VW VW

### SPEEDWAY VOLKSWAGEN

A VW FACT:

"In 1953 when VOLKSWAGEN first came to Victoria, the price was $1765. Now 15 years later, you can still buy a new VOLKSWAGEN for as little as $1923. An increase of only $158 over the last 15 years.

EXCELLENT VALUES ON THESE TRADES

1966 VALIANT Signet, 2-door hardtop, fully equipped .....$2495
1966 VOLKSWAGEN De luxe sunroof bus. 13,000 miles .....$2795
1965 VOLKSWAGEN 1500 Station Wagon (Blue) .....$1895
1964 VOLKSWAGEN 1500 Station Wagon (Red) .....$1695
1964 VOLKSWAGEN 1500 Station Wagon (White) .....$1695
1967 BARRACUDA, fully equipped .....$3195
1963 PONTIAC Safari station wagon .....$1595
1964 CHEVROLET ½-ton Pickup .....$1495

OLDER MODELS

1957 CHEVROLET
6 A-T Sedan .....$495
1957 FORD
6 A-T 2-door .....$395
1957 FORD
8 standard .....$395
1956 VAUXHALL sedan $195

FINANCING ARRANGED
FAST RIGHT HERE
Come in and test drive the Automatic Volkswagen

SPEEDWAY VOLKSWAGEN
971 Yates St. 385-2415

VW VW VW VW VW VW
VW VW VW VW VW VW

MUST SELL!
1966 PONTIAC PARISIENNE sports coupe, 25,000 miles, 380 motor, 3-speed trans., console shift. Your offer could be your purchase price.
642 Burnside — 388-6021
Dealers Welcome

1967 COUGAR, BUCKET SEATS, console shift. Black with black interior. $2,795 or nearest offer. 642-3354.

65 RENAULT STATION WAGON, $500 or reasonable offer.
O. H. Willner Sales
384-2333 Eves. 479-6962

'65 ACADIAN BEAUMONT 2-DOOR hardtop, A-1 shape. Ph. Terry, 382-4929.

MUST MOVE AND SACRIFICE our 2 cars. '54 Austin and a station wagon, $195. 388-4759.

1960 ANGLIA MODEL 105E. BEST offer over $575. 384-0105.

'51 MORRIS, EXCELLENT CONDITION. Laird. 385-0558.

FOR SALE: 1956 CHEV. STATION wagon. Offers. 479-3483.

1964 FORD, CUSTOM COACH, standard 6, $1,350. 388-9386.

## 100 CARS FOR SALE

ENSIGN
CHRYSLER PLYMOUTH

UNDER THE 'BIG SIGN'
930 YATES STREET

UNBEATABLE USED CAR VALUES

57 DODGE Mayfair, 2-door hardtop, V-8 motor, automatic.
UNBEATABLE AT ..$555

58 PONTIAC sedan, V-8, automatic, radio.
UNBEATABLE AT ..$555

58 STUDEBAKER Hawk, Low Boy Coupe. V-8, automatic, radio.
UNBEATABLE AT ..$555

60 CHEVROLET sedan, 6 cylinder motor.
UNBEATABLE AT ..$555

61 CHRYSLER Windsor sedan. V-8, automatic, power steering and brakes, radio.
UNBEATABLE AT ..$1444

61 PONTIAC Tempest, 4-door station wagon. Automatic.
UNBEATABLE AT ..$898

UNBEATABLE TERMS!
NO DOWN PAYMENT UP TO 36 MONTHS TO PAY.
NO PAYMENTS TILL AUGUST

62 FORD Fairlane 500 sedan. V-8, automatic, radio.
UNBEATABLE AT ..$999

63 RAMBLER 220 sedan. automatic transmission.
UNBEATABLE AT ..$1191

64 VALIANT V100, 2-door sedan.
UNBEATABLE AT ..$1292

ENSIGN
CHRYSLER PLYMOUTH

UNDER THE BIG SIGN
930 YATES STREET

386-2411

Open Weekdays till 9

## 100 CARS FOR SALE

ENSIGN
CHRYSLER PLYMOUTH

UNDER THE 'BIG SIGN'
930 YATES STREET

UNBEATABLE USED CAR VALUES

57 BUICK Roadmaster, 4-door hardtop. Fully power equipped.
UNBEATABLE AT ..$666

58 FORD Fairlane sedan. radio.
UNBEATABLE AT ..$444

59 PONTIAC sedan, V-8, automatic, radio.
UNBEATABLE AT ..$777

60 CORVAIR sedan, automatic transmission.
UNBEATABLE AT ..$666

61 BUICK Le Sabre, 4-door hardtop. V-8, automatic, power steering and brakes, radio.
UNBEATABLE AT ..$1494

62 PONTIAC Strato Chief 4-door sedan. 6 cylinder, automatic, radio.
UNBEATABLE AT ..$1050

UNBEATABLE TERMS!
NO DOWN PAYMENT UP TO 36 MONTHS TO PAY.
NO PAYMENTS TILL AUGUST

62 FORD Galaxie, 2-door sedan.
UNBEATABLE AT ..$888

63 VALIANT V100 sedan. Slant 6 motor.
UNBEATABLE AT ..$1091

64 FORD Falcon, 4-door.
UNBEATABLE AT ..$1191

ENSIGN
CHRYSLER PLYMOUTH

UNDER THE BIG SIGN
930 YATES STREET

386-2411

Open Weekdays till 9

## 100 CARS FOR SALE

TELMAC
U-N-D-E-R-S-E-L-L-S
(Make a Careful Comparison)

54 Austin sedan .....$125
52 Chev. 2-door .....$145
58 Vauxhall 4-door .....$295
59 Chev. pick-up .....$395
60 Dodge AT. V-8 .....$445
63 Renault 4-door .....$495
60 Pontiac 4-door .....$495
58 MG Sports .....$545
63 Austin Mini .....$595
62 Falcon wagon .....$595
60 Sunbeam sports .....$695
61 Vauxhall '6' .....$745
63 Cortina coupe .....$895
63 Chev A.T. .....$1085
63 Ford A.T. .....$1095
64 Corvair coupe .....$1145
64 Comet 4-door .....$1295
65 Barracuda '4 S' .....$2295
66 Electra '225' .....$3895
66 Cadillac de Ville ....$5850

TRY "YOUR" TERMS

56 Rover — 63 Renault — 58 Olds
59 Hawk — 60 Vauxhall — 54 Austin
62 Ford — 58 Impala — 63 Mini
62 Chevrolet—60 Sunbeam—62 Husky
60 Front — 66 Electra — 58 MG
59 Stude — 62 Hillman — 60 Ford
60 Ford — 65 Barracuda — 60 Volks
63 Consul — 62 Fairlane — 62 Austin
60 Lark — 67 Chargers — 62 Comet
63 Austin — 62 Impala — 60 Stude
62 Falcon — 61 Vauxhall — 52 Chev
60 Dodge — 64 Riviera — 67 Dodge
64 Comet — 63 Cortina — 59 Buick
60 Envoy — 60 Valiant — 59 Zephyr
60 Zephyr—62 Rambler—58 Rapier
60 Corvair — 64 Mercury — 59 Chev
58 Chevrolet—64 Pontiac—55 Buick
60 Rapier — 65 Valiant — 64 Corvair
63 Chev — 58 Sunbeam — 58 Vaux
60 Pontiac—56 Rambler—54 Dodge
59 Chev — 66 Brougham — 66 Buick
58 Victor—62 Chevy II—61 Falcon

T—E—L—M—A—C
844 FORT — 383-5441

BRITISH CAR CENTRE
YATES AT QUADRA

1967 AUSTIN 1100. A popular import. Like new in every respect ....$1595

1964 AUSTIN 850 station wagon. A very hard to find car in excellent condition .....$995

1963 CORTINA 4-door sedan, fully reconditioned. An excellent buy .....$995

1960 VAUXHALL sedan. A lovely little car in good condition .....$595

1962 CORVAIR 2-door sedan. You must see and drive this outstanding unit to appreciate it .....$995

BRITISH CAR CENTRE
(Div. of Peter Pollen Ford)
Yates at Quadra 384-5555

For Quality Used Cars
And Fully Reconditioned
Guaranteed Mercedes-Benz
THREE POINT MOTORS
760 Johnson 386-9311

65 BEL AIR WAGON, V-8, $2,495; 65 Pontiac Stratocruiser, $1,695; 64 Jeep Wagoneer, $1,895. 6 Station Wagons, as low as $6 per month. Also 1965 Jeep wagon with 4-w.d. Only $2,650.
VICTORIA JEEP
597 Hillside Ave.

PRICED TO SELL
'65 COMET CONVERT.
Excellent condition. Financing can be arranged. Older car in trade. 479-6583.

1967 DODGE DART 272, V-8, 2-door, white upholstery with black interior. Excellent condition. 22,000 miles. balance of new car warranty. $2,785 or offer. Also 66 Meteor 428 model, balance new car warranty. 479-1325.

CONVERTIBLE
1965 PARISIENNE
As new, all power, new tires, brakes, etc., 27,000 miles, stereo, $2,600. Call Lew, 658-5275 or 386-7545.

65 METEOR COMET; 62 CADDY Coupe de Ville; 62 Olds. H. top; 60 Volks.; 62 Triumph Herald; 59 Chev. V-8 wagon; 60 Vauxhall wagon at LES BLOW'S BRITISH MOTORS, 2940 Douglas St. 384-7843

1967 CHEVELLE STATION WAGON, yellow with black vinyl interior, V-8, automatic, trailer hitch, dual exhausts. Will consider trade. 477-2756 eves., ask for Dave.

1965 PONTIAC CUSTOM SPORT 2-door hardtop, 327, 4 speed, Bucket seats. Power steering and brakes. Tachometer and guages. $2350. 656-3151.

IDEAL SECOND CAR
'68 Envoy Epic de luxe, radio, white walls. $1,750. Trade and easy terms. 384-9466.

MUST SELL QUICKLY. '67 SUNbeam sedan, near new condition, low mileage, warranty. Best reasonable offer. 385-1918.

CADILLAC BROUGHAM COST $13,700 2 years ago. Every conceivable option. Near perfect. Save $6,000. Must sell. 388-4759.

'54 AUSTIN, LICENSED, BODY good, engine needs work, $35 or best offer. 385-5444.

1957 FORD, AUTOMATIC, GOOD condition, $400 cash. Ph. eves., 386-7408.

1956 PLYMOUTH, 4-DOOR, custom radio, heater, white walls. New brakes. $125. 479-3805.

1956 STUDEBAKER LOW BOY, 894 Oldsmobile, hydro stick, excellent condition, offers. 479-4671.

HILLIARD AUTO SERVICE
63 ANGLIA .....$695
1930 Blanshard 383-7811 or 384-5537

1964 BEAUMONT 2-DR HARDTOP, excellent condition. Best offer. 3102 Yew St.

'63 CHEVY II
$695 or best. '54 Austin convertible, $59 or best. 382-9018.

1960 METEOR STATION WAGON, $350. 3951 Shelbourne St. 477-6442, 477-2294.

STATION WAGON, 1958 FORD Ranch Wagon. 6 cylinder automatic. $400. 388-1657.

1939 DODGE CUSTOM ROYAL h.t., p.s., a.t. Good condition. $300. 384-3968.

## 101 FOREIGN IMPORT AND SPORT CARS

— TEST DRIVE —
— THE —
— B. M. W. SEDANS —
— AND —
EXPERIENCE
THE FINEST RIDES AVAILABLE IN AN IMPORT
ASK FOR "LOU"
AT
Lou's Automotive Service Ltd.
B.M.W. and N.S.U. Dealer
Your German car centre.
Phone 386-1515
Government and Herald

1962 TRIUMPH TR3 CONVERTible with overdrive, radio, new tires, good condition. $875 or best offer. Spelt's Texaco, 955 Craig flower.

1959 JAGUAR 3.4 SEDAN. COMpletely reconditioned. Work records available. Terms can be arranged. Phone 384-7704.

PROFESSOR LEAVING CANADA Low mileage 4-door sports sedan, exceptional condition. Priced low for quick sale. 478-2054.

1961 MG 1600, $950. ACCEPT small car as part payment. 384-7315.

'58 TR 3, REBUILT MOTOR, 2,000 miles, radio, reconditioned top $650 firm. 383-1725.

LEAVING COUNTRY. 1964 ALPINE hardtop, excellent condition. $1,400. 652-2351.

'50 JAVELIN. 4-DOOR, LEATHER seats, selling to clear, $50. 386-0622.

## 101 FOREIGN IMPORT AND SPORT CARS

PERFORMANCE CARS
1968
SUPER BEE
Standard Equipment includes:
—383 - 335-H.P. V-8
—4-speed Hurst shift
—Dual exhaust
—H.D. suspension brakes
—Wide ovals
—Charger dash with full instrumentation
—From $3795
Dave Stevenson
National Chrysler Dodge
819 Yates
384-8174

ATTENTION
SPORTS CAR DRIVERS
1966 LOTUS CORTINA like new. Only 16,000 miles. Still under warranty. This is a hard to find model. Only $2298
LOU'S AUTOMOTIVE SERVICE LTD.
B.M.W. & N.S.U. Sales
Government and Herald, Ph. 386-1515.

—FOR ECONOMY—
1968—NEW N.S.U. PRINZ, with 36-H.P. air-cooled engine, averages 50 miles per gallon.
Full price ONLY $1,495
LOU'S AUTOMOTIVE SERVICE LTD.
B.M.W. & N.S.U. Sales
Government and Herald
Phone 386-1515

1961 MERCEDES 220
Owner leaving country. Must be sold. Excellent condition. $1,350 or best offer. Shawnigan Lake. Phone Cobble Hill, 743-2198.

1961 RILEY 1.5 SPORTS SEDAN, low mileage, walnut dash, 4 on floor, tach., good tires, excellent condition. $850 or closest offer. 656-2294.

1958 M.G.A. ROADSTER, NEW paint. Good condition. 382-5365.

'61 CARAVELLE CONVERTIBLE. 386-0892.

'60 HEALEY 3000. A-1 SHAPE, cash or part trade. 382-0941.

1957 HEALY 100-6. GOOD CONDITION. 3 tops. Ph. 386-9293.

## 105 TIRES

7.75x14 Cheater Slicks
$28.95 exchange
WESTERN OK TIRE STORE
2968 DOUGLAS ST.
(½ Blk. South of Mayfair)
385-2131

## 106 TRUCKS

USED CARS AND TRUCKS

61 Mercury Monterey 4-door, power steering, power brakes, automatic trans., radio .....$1095
63 Ford sedan delivery, 260 V-8, 3-speed .....$1095
63 Mercury station wagon, 6-cylinder, 4-speed .....$1350
59 Mercury 3-ton, 18' deck, V-8 292, 5 and 2 .....$1495
63 Mercury 3-ton, C and C, V-8 292, 5 and 2 .....$1825
65 Mercury ¾-ton P.D., V-8, 352, 4-speed, radio, custom cab, chrome trim .....$2195
54 Chevrolet ½-ton P.D. with canopy .....$295
65 G.M.C. ½-ton panel, V-8, 4-speed .....$1800
63 Chevrolet Corvan panel, 6-cylinder .....$995
63 I.H.C. ½-ton P.D., 6-cylinder $1195
64 I.H.C. ¾ ton P.D., V-8, 4-speed, power-lock axle, radio, H.D. equipment .....$1895
65 I.H.C. de luxe 6-passenger travelall .....$2750

New trucks in stock from ½-ton to heavy off highway logger.

INTERNATIONAL HARVESTER CO. OF CANADA LTD.
517 Herald St. 388-5508
Just 1½ blocks west of the "Bay"

PICK UP TRUCKS

'68 Ford ¾, V-8 A.T.; 66 Merc. ½; 68 Ford V-8, ¾ ton, 3-speed; 67 Ford ½-ton; 59 Chev. ¾-ton; 56 Dodge pickup.
Take cars or motorcycle in trade.
LES BLOW'S BRITISH MOTORS
2940 Douglas St. 384-7843

1963 G. M.C. CREW-CAB PICKUP. V-8 automatic, power steering and brakes. Trade and terms accepted. Derek Gay, Empress Pontiac Buick Ltd., 382-7121 or at home 479-6487

5 PICKUPS, 4-WHEEL DRIVE. Also '63 Scout with winch. Jeep Universal with winch.
VICTORIA JEEP
597 Hillside Ave.

67 G.M.C. ½-TON pick-up long wide box with camper.
GEORGE ENG TRUCK SALES LTD.
940 Hillside Ave. 385-3054

61 RENAULT VAN, LOW MILEage, excellent shape. Convert to camper or use for deliveries. Only $495. 386-6833.

BRAND-NEW DATSUN 1-TON pickup, fully equipped .....$2,095
DAVID MOTORS LTD.
1101 Yates Street 386-6168

SNAP — 1961 DODGE TANDEM dump truck. 1962 Dodge Tandem dump truck. Both No. 1 shape. $5,000 each. 479-1844.

12'6" TRAVEL TRAILER, REfrigerator, propane stove, sleeps 2, $1,100. 1947 Jeep, 4-wheel drive, $800. 385-2691.

1960 METEOR SEDAN DELIVERY. 6 cylinder, standard transmission, good running order, best reasonable offer. Ph. 477-2782.

'56 2-DOOR LAND ROVER PICK-up, 107 Model, 4-wheel drive. 656-4412.

TAKING BIDS ON REPOSSESSED 1965 Mercury half-ton. 384-9394 weekdays, 9-5.

1965 GMC ½-TON PICK-UP. $1,595. Purvis-Flack Trailer Sales Ltd., 2015 Quadra St., 382-3522.

1966 MERCURY 1-TON ON DUALS, long wheel base. $2,500, firm. 642-5495.

½-TON MERCURY, BIG 6, LOW mileage, like new, many extras. With aluminum canopy. 477-4627.

1967 FORD RANGER CAMPER Special ¾ ton, lots of extras. offers. 3342 Biscoe Dr

'49 CHEV. ¾-TON WITH 4-SPEED, good 700x17 tires, and radio. 382-7049 after 6.

'67 MERC. HALF-TON, V-8, Ranger cab, long box, Herculite cover for back. 382-4311.

1949 INTERNATIONAL PICK-UP $225; 1952 International panel $185. 2724 Cadboro Bay Rd.

1964 GMC HALF-TON, WIDE BOX in top shape. Camper 9 ft. Will sell separately. 656-2349.

'49 CHEV FLAT DECK, 1½ TONS, good tires, $200. 478-4031.

1960 FORD TON COMMER TRUCK. 656-3819.

'66 CHEV. ½ TON LONG BOX, offers. 384-8471.

'57 G.M.C. ½-TON, MUST SEE this model. 3187 Wychbury Ave.

'57 G.M.C. ½-TON, GOOD CONDITION, 6-ply tires, air shocks. 478-1166.

1963 AUSTIN MINI-VAN, $325 cash. 658-8471.

1963 CHEV ½ TON PICKUP, 6 cylinder, 8' box. $1,275. 478-2048.

1957 JEEP, 4-WHEEL DRIVE Offers. 477-5168.

60 CHEVY TRUCK. BIG 6. GOOD cond. $850. 382-0729.

'62 CHEV. CORVAN, WINDOWS, 4-speed, $1,095. 479-6278.

'49 FORD ½-TON. GOOD TIRES, new battery, $100. 652-1545.

1960 BEDFORD. NEW PAINT, good condition, $395. 613 Herald.

## 107 PARTS, ACCESSORIES

— EXHAUST —
— SYSTEMS —
— BY —
— EXHAUST —
— SPECIALISTS —
— Mufflers —
— Tail Pipes —
— Duals —
— Headers —
— ISLAND MUFFLER —
— SALES SERVICE —
MFG. LTD. —
— Burnside at Douglas —
— 385-7033 —

OUR NEW LOCATION
2150 Blanshard Street
Your Car's "Heart" is the BATTERY
For a strong, sure start every time
GET an "ACME"
LOWEST PRICES IN TOWN
Delivered and Installed
FRANCIS BATTERY & TIRES LTD.
Retreading Specialists

CHROME REVERSE WHEELS
5.5"x15" — $21.88 each
Regular $26.95
WESTERN OK TIRE STORE
2968 DOUGLAS ST.
(½ Blk. South of Mayfair)
385-2131

"COOL CUSHIONS"
All sizes and colors, fit most makes from $1.77.
D & D TIRE LTD.
Victoria Duncan
382-7283 746-7191

C & W AUTOMOTIVE
And Manufacturing Ltd.
1950 Oak Bay Ave. 382-0521
—Headers
—Dual exhausts
—Competition and street engines
—Motor swaps
—Traction bars
—High performance tuning
—Helic-arc welding

RINGS, BEARINGS, GASKETS, EXchange brakeshoes, drum turning, pin fitting, valve seat machining. CORDS PISTON RINGS at 634 Johnson Street. 383-0011

CLARK AUTO AND TRUCK PARTS
Electric Winches
1742 Island Highway 478-1786

1959 FORD CONSUL ENGINE, ready to go, completely overhauled, with transmission and all accessories. 382-1983.

LARGE STOCK OF NEW AND REbuilt parts. Sandy's Auto Parts 1023 View St., 385-4478.

AUSTIN A30 REAR END COMplete with spring, wheels and tires, $25. 415 Richmond Avenue.

FACTORY REBUILT '53 FORD flathead motor, 2,500 miles. Offers or trade for speed equip. 384-5507.

WANTED, ENGINE TO FIT 1941 Plymouth. 384-6594.

WANTED, 36 H.P. VOLKSWAGEN motor. 477-4620.

LANGFORD AUTO WRECKERS
1074 GOLDSTREAM 478-2869

MOTOR, 1963 — 352 — NEW 4-barrel, A-1 shape, $250. 658-5120.

HIGH PERFORMANCE. SOLID cam for 289, 260 Ford. 384-4360.

CHEV. MOTOR AND TRANSMISsion. Fits '49 to '54. 477-2143.

1954 CONSUL PARTS FOR SALE. 479-4936.

1959 METEOR AND FORD PARTS 388-7071

WANTED, CHEV. V-8. PHONE between 5-7 p.m. 382-3254.

300 CU. IN. "6" MOTOR AND trans, good shape. $250. 479-6371.

WANTED — 1935 PLYMOUTH engine, complete. 385-1969.

ALL ENGINE PARTS FOR 85-H.P. Ford V-8, $10. 479-7368.

## 108 AUTO REPAIRS, SERVICE, TOWING

TUNE-UP SPECIALISTS
CARBURETOR — GENERATOR
ALTERNATOR — STARTER
Guaranteed Repairs
Davis and Hewison Ltd.
1001 BLANSHARD ST. 384-8713

SPEEDWAY MOTORS LTD.
971 Yates
Your Volkswagen Parts and Service Centre
385-2415

TRANS-WILL AUTOMATIC TRANSmission specialists. 384-2551. Rebuilt auto transmissions from $89.95; tune-ups from $11.95.

FAST, TOP QUALITY RADIATOR repairs, body work and painting at Morrison Chevrolet Oldsmobile Ltd., 3050 Douglas at Finlayson. 385-5777

JOHN'S FRONT END SERVICE
We Have Wheel Alignments, Balancing
3397 Tennyson Ave. - 385-1811

REPAIRS ON BRITISH CARS A specialty at HUTCHESON TEXACO SERVICE.
1647 Fort St. 383-5514

— WILF'S AUTO SERVICE —
Specializing in Import car repairs.
1314 Quadra Phone 386-6913

COLLISION REPAIRS, RECONDItioning. Vern's Auto Body Shop, 710 Market St., 388-5013.

CUSTOM BUILT BUMPERS, BOX trailers. WATERS WELDING AND ENGINEERING LTD. 383-7325.

## 112 CARS AND TRUCKS WANTED

Good, Clean
CARS AND TRUCKS WANTED
Cash in 5 Minutes
— PLIMLEY —
1010 Yates St.

MAYNARD'S AUCTIONEERS
CARS, TRUCKS PURCHASED OUTRIGHT OR SOLD ON CONSIGNMENT. FREE APPRAISALS. HIGHEST PRICES REALIZED AT
MAYNARDS 388-5191

WE BUY
CARS FOR CASH
SPEEDWAY MOTORS
971 YATES STREET

KASH FOR YOUR CAR
Phone KEN anytime.
SUBURBAN MOTORS
386-6131

CONSIGN YOUR CAR NOW!
FREDERICK MOTORS LTD.
2751 Richmond Ave. 384-2121

SELLING? CASH OR CONSIGN SEE ART'S CAR SALES, BURNSIDE AT HARRIET. 383-8302.

## 113 TRAILERS, MOBILE HOMES, TRAILER PARKS

54 X 12, 10 MONTHS OLD, furnished or unfurnished, located Good Shepherd Foundation. Mill Bay. Interior shown by appointment. Phone Colette at 384-4249.

DOGWOOD TRAILER SALES
PARTS — PROPANE — RENTALS
TRAILERS — 478-6841 — CAMPERS
Highway No. 1 and Millstream Road

12' 6" TRAVEL TRAILER, REfrigerator, propane stove, sleeps 2, $1,100. 1947 Jeep 4-wheel drive, $800. 385-3691.

ALUMINUM CANOPY CAMPER TO fit International Bonus load. 5' head room. $325. 479-5169.

## 113 TRAILERS, MOBILE HOMES, TRAILER PARKS

BOB'S TRAILER SALES

ARISTOCRATS are here in the 24 ft. CLASSIC, the 20 ft. LANDLINER and the all new hit for '68, the luxurious LANDMARK, in the 19' bracket.

See why ARISTOCRAT leads the field in design and quality in their price range.

The 17' LO LINER sells itself. Then comes our 16' 6" LAND COMMANDER, 15 twin LO LINERS, 8 ft. and 10 ft. CAMPERS.

TO CLEAR: 2 10' wides, no trades at $388. 10'x30' ESTAVILLA AND 10'x32' SUNLITE with COLEMAN gun furnace.

Just arrived all new LAMPLIGHTER 12x64, 2 bedroom with utility room at $9295. Early American decor, 2-door refrigerator.

House type front door and double insulation.

PARTS. EAZLIFT hitches installed anytime.

386-3623

PRICED RIGHT TRADES

1967 ARISTOCRAT, LAND COMMANDER has monomatic toilet, fridge, brakes, heater, twin tanks, etc. .....$2695

1968 VANGUARD, 8½ camper. Used only 7days. A real cutie. $1695

1967 ARISTOCRAT, 15' Loliner. Loaded with all extras. ....$2195

1966 KIT, CAMPANION. Sleeps 6 people, has brakes, and heater. $1695

1964 KUSTOM KOACH, sleeps six. Looks like new. .....$1095

1964 GLENDETTE, has brakes. $1195

1964 CITATION, six sleeper ..$995

COASTLINE TRAILER CENTRE
642 Burnside Rd. 388-6021

VANGUARD
CAMPERS — TRAILERS
CANOPY TOPS

See the NEW 8' 6" TELESCOPIC cab-over camper, also the wider LOW-PROFILE trailer.

Exclusive Factory Representatives For Lower Vancouver Island. Buy Direct at Factory Prices
— LOW DOWN PAYMENT —
— BANK FINANCING —

BUILD
A CAMPER, TRAILER, CANOPY TOP OR TENT TRAILER
Parts and Plans Stocked
— BUMPERS AND APPLIANCES INSTALLED —
See Our Display
S. J. PEDEN LTD.
2855 Quesnel St.
386-3464
BEHIND THE NEW EMPRESS MOTORS PREMISES

FRANCHISE DEALERS FOR THE
Famous SCAMPER and SHASTA TRAVEL TRAILERS
PURVIS — FLACK TRAILER SALES
2015 Quadra 382-3522
(across from the Curling Rink)

SEE THE QUALITY CAMPER "1968 CAVEMAN" NOW ON DISPLAY AT PETER POLLEN FORD
384-1144
with the
1968 FORD truck lineup
THE FINEST RECREATION PACKAGE AVAILABLE

SEAGULL CAMPERS
are manufactured
at 1812 Douglas St.
BUY DIRECT AND SAVE!
8½' SEAGULL CAMPER only $1875
CAMPER RENTALS
Div. of Dominion Motors
385-5012

TOTEM TRAILER SALES
MOBILE HOMES
The purchase of a new mobile home from our lot guarantees you a space in our new, de luxe mobile home park.
8 Miles N. on Hwy. 1.
Days 478-1041, Nites 384-8791

COMPACT SHASTA TRAILER
Sleeps two — complete, $1495. Compact Shasta. Sleep four c-w, electric brakes. $1735. Weight of trailer only 1125 lbs. Small down payment will handle, with low payments on balance.
PURVIS-FLACK TRAILER SALES LTD.
2015 Quadra (across from the Curling Rink)
382-3522

PENTHOUSE CAMPING
Fits the roof of any type car. Sleeps two — ready for use within a minute of stopping your car. Rent by week, $22.50. Apply rent to purchase outright. With easy, easy terms. On display at
PURVIS-FLACK TRAILER SALES LTD.
2015 Quadra 382-3522

TRIANGLE TRAILER SALES LTD.
2435 Trans-Can. Hwy. 478-1774
Open Sat. and Sun. After Church

SHADY WILLOWS TRAILER Park, Salt Spring Island, are pleased to offer a limited number of serviced lakefront sites on beautiful St. Mary Lake for lease on a year around basis. Inquiries Bill and Lexie Sawyer R.R.1 Ganges. 537-2956 or 537-2888.

AWNINGS!
Made to your specifications, for your trailer or mobile home.
VICTORIA TENT & AWNING LTD.
831 Fisgard St. 382-5215

SLEEP 6 ARISTOCRAT 16½' Land Commander Trailer, self-contained, fridge, oven, electric brakes, easy lift hitch and complete add-a-room awning. 1637 Warren Gardens.

FOR SALE, 16-FT. TRAVEL trailer, home built, propane stove and oven, chemical toilet, sleeps 4, $550 or swap for small car of equal value. 388-7160.

NEAR NEW TRAILER, 10'X25', aluminum covered. Ideal construction or family use. Phone 384-1315 or 385-1293.

16' SHASTA TRAILER, SLEEPS 6, ice box, propane stove and oven. $1,100. 479-4020. 4869 Townsend Dr.

MORRIS TRAILERS & CAMPERS
Aloha Trailers—Security Campers
385-2332 2936

## 120 ROOM AND BOARD

BUSINESS PERSON OR teacher, $85 a month, University area. 477-5585.

ROOM AND BOARD. GIRLS only. 385-4367 — 385-7922.

ROOM AND BOARD. MEN Lunches packed. 386-9706.

ROOM AND BOARD IN PRIVATE home. Men only. 383-0020.

2 MEN $70 ROOM AND BOARD. Close to bus and town. 388-9043.

ROOM AND BOARD 385-9253

ROOM AND BOARD WITH HOME privileges, near bus. 479-1377.

GOOD BOARD AND ROOM, $90. Working men only. 382-9018.

WORKING MEN, CLOSE IN, lunches packed. 384-6863.

LUNCHES FOR BUSINESS MAN, parking. 382-6825.

## 121 ROOMS TO RENT

HARRIS GREEN APT. HOTEL Clean sleeping rooms, community kitchen, laundry, parking. 921 Pandora, 385-9090.

UNFURNISHED UPPER ROOM with kitchen privileges. In very quiet home, available July 1. 384-6480 after 6.

SINGLE ROOM, $10, LARGE double room suitable for 2 gentlemen, $18 week. Parking, TV and community kitchen. 383-4083.

ATTRACTIVE BEDSITTING room, family home, garage, walking distance, 3 buses, 386-9466 after 6 p.m.

ROOM BY THE SEA. $35. JULY 1. Female. Victoria Press, Box 125. 479-2881.

SLEEPING ROOMS TO RENT for working man or lady. 383-8775 after 6.

SLEEPING ROOM IN QUIET home, Fairfield district. Apply 612 Harbinger Ave. 388-9004.

ROOM WITH TWIN BEDS, NEAR Jubilee Hospital shared kitchen and TV. 388-4047.

SEMI OR PRIVATE ROOM FOR elderly lady or gentleman on ground floor. Phone 386-8516.

QUIET ROOM, ONLY WORKING man, non drinker. 382-9905 after 4.

SLEEPING ROOM — FAIRFIELD district. 388-2006.

SLEEPING ROOM FOR RENT IN Esquimalt. 382-5272.

FURNISHED ROOM FOR RENT. 815 Queens. 383-4818.

ROOM FOR RENT, ONLY $25. 385-4644.

1 OR 2 GIRLS TO SHARE MY home. Phone after 4:30, 385-5307.

FURNISHED ROOM. MEN ONLY. 388-4900.

## 123 CONVALESCENT, REST HOMES, PRIVATE HOSPITALS

B.C. REST HOME ASSOCIATION, your stamp of approval. Government licenced and inspected. Qualified operators of beautiful homes. For list of vacancies phone Mrs. Wilmot, 386-9722.

GORGE HAVEN Ladies or gentlemen, private and semi-private accommodations, 24-hour care, excellent meals, waterfront views. 384-7714.

LOVING CARE FOR MOTHER OR father in a small private rest home in Fairfield. Close to parks. Call Mrs. Mack, 383-9315.

NURSE HAS VACANCY IN SMALL rest home in Oak Bay for ambulatory guest. Private room, tray service, reasonable. 385-2295.

MACKENZIE LODGE. LADIES and gentlemen, private and semi-private accommodations, 24-hour care, excellent meals. 384-1750.

CLEAN PRIVATE MAIN FLOOR, 385-1814.

MAIN FLOOR, SEMI PRIVATE, vacancy for lady. 383-1352.

## 125 HOUSEKEEPING ROOMS TO RENT

RITZ APARTMENT HOTEL - MOTEL

SPACIOUS FURNISHED ROOM, Downtown near Eaton's and Safeway. Comfortable, reasonably priced housekeeping rooms and suites by day, week or month. T.V. in lounge and elevator service. 710 Fort St. 383-1021.

SCOTT APARTMENTS Extra-large LHK rooms for middle-aged or elderly tenants. Hot and cold water, gas ranges, cablevision all rooms. 2659 Douglas. 382-1221.

NICE CLEAN FRONT ROOM with fridge and stove, hot and cold running water. Everything included. $15. Available July 1. Men only. 382-3234, 1051 Princess St.

CLEAN, COMFORTABLE, QUIET. Community kitchens. Downtown location. Devonshire House, 750 Fort. 385-8123.

LARGE BRIGHT ROOM FOR 2 working girls, all found, $40. Also single room at $38, all found. 382-5629.

CLEAN YOUNG PEOPLE FOR nice room. Reasonable price for suitable applicant. 386-6441. Call after 6 evenings.

$40 AND $45. NEWLY DECORated, sink, fridge, parking. 738 Discovery. 383-9226 eves. 477-1380.

FURNISHED 2-ROOM SUITE suitable 1 lady, $48. 1019 Richmond. 382-6487.

1048 CRAIGDARROCH. ROOMS for rent, all found. Men only. 382-9753.

CLEAN, BRIGHT LIGHT housekeeping room. Near Jubilee Hospital. 388-1427.

JUBILEE — QUIET SLEEPING rooms, $35, $40. 382-9313, 1720 Denman.

$35. ROOM FOR QUIET GENT. Fully furnished. 382-0729.

FAIRFIELD, $85. SUNNY, CLEAN, quiet. Adults. 384-3328.

JAMES BAY, LARGE, MEN only. Ph. 385-1945.

ROOM WITH KITCHENETTE FOR lady. Quiet. 931 McClure. $55.

HOUSEKEEPING ROOMS. 384-5751.

$35, MAIN FLOOR, FRIDGE, sink. 386-6936.

BRIGHT AND CLEAN 2-ROOM suite, main floor. 383-4943.

QUIET ROOM, ALL FOUND. 1012 Richardson. 384-1020, 385-3182.

2 ROOM, GAS STOVE, PRIVATE bath. 101 Ontario. 385-8906.

## 128 APARTMENTS TO RENT FURNISHED

"THE SIMCOES"

"THE SIMCOES", Victoria's only highrise with completely furnished suites.

Viewing
Mon. to Fri. 9 a.m. - 9 p.m.
Sat. 9 a.m. - 5 p.m
Sundays and Holidays, 1-5
Evening by
Appointment Only
385-3111

COLLINGWOOD COURT 975 FAIRFIELD RD.
1-bedroom suite, cablevision, colored plumbing, free laundry facilities. No children or pets. $140. Available July 1. Call Resident Manager, 383-8250. Oak Bay Realty Ltd., 385-7707.

AVAILABLE JUNE 15
$135—ESQUIMALT, CLOSE IN, 4½ rm. (2 bedrms.), incl. Main furniture incl. elec. fridge and range, cablevision hookup.
Dickie Agencies Ltd.
919 Fort, 382-4312 anytime

ARE YOU A SINGLE WORKING girl looking for an apartment and willing to share a de luxe furnished suite in a modern high rise with other girls in the same category? Call 384-6949 for information.

1-BEDROOM, LARGE UPPER DUplex, $130, includes heat and water. Esquimalt. 383-2246.

JUBILEE AREA, 2 OR 3 WORKing girls, private, complete including TV. 384-3972.

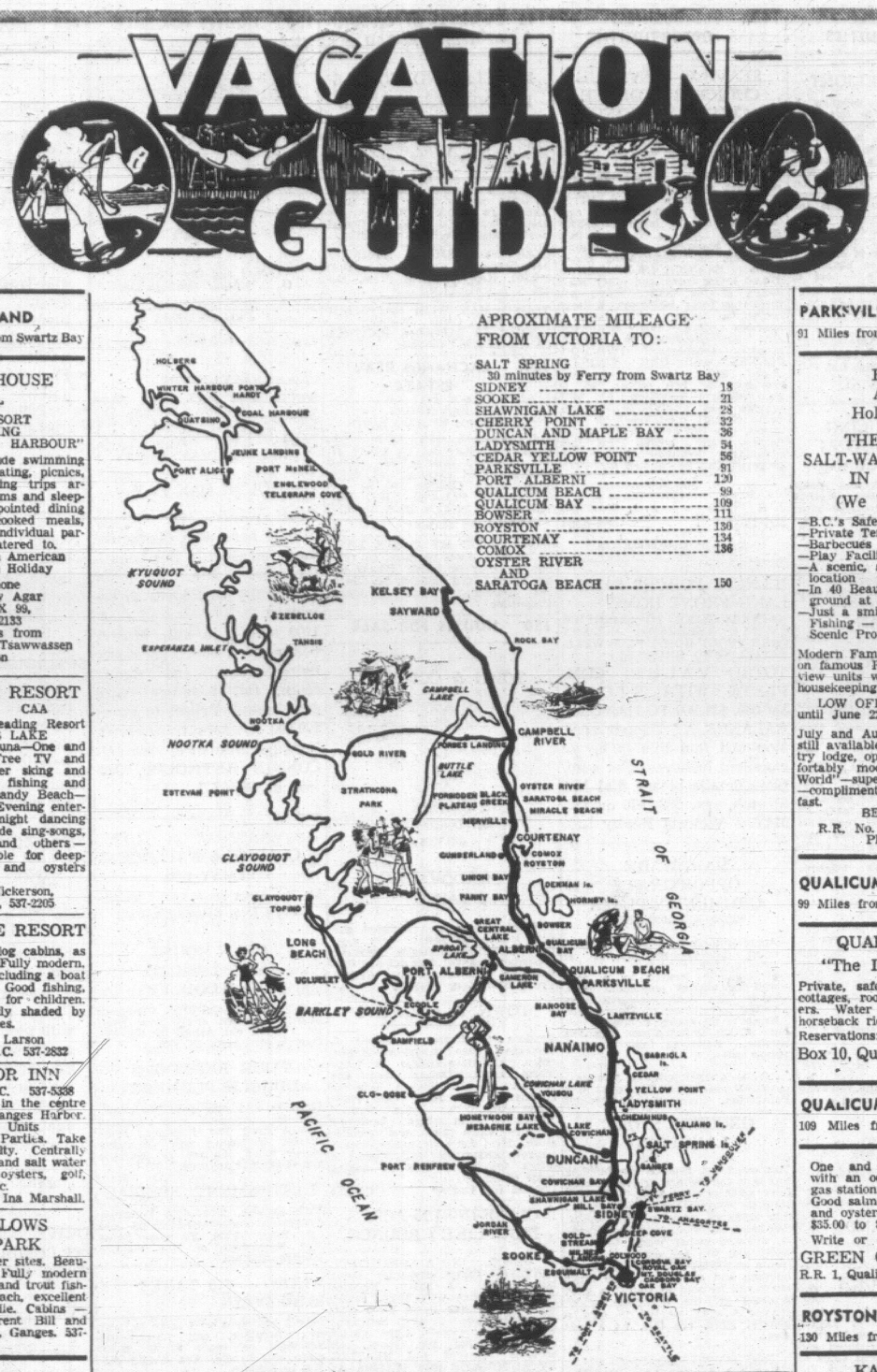
3 ROOM SELF-CONTAINED, INcludes water, oil range, fridge, etc., $65. 751 Market. 383-6885.

3-ROOM APARTMENT, HEAT AND hot water, near Jubilee hospital. 386-6282.

INTERIM LODGING, SELFcontained. Private. 383-6009.

NEWLY DECORATED 1-BEDROOM suite, 2317 Blanshard.

ONE BEDROOM UPPER, $78. SELFcontained. 383-6664.




APROXIMATE MILEAGE FROM VICTORIA TO:

SALT SPRING
30 minutes by Ferry from Swartz Bay

| | |
|---|---|
| SIDNEY | 18 |
| SOOKE | 21 |
| SHAWNIGAN LAKE | 28 |
| CHERRY POINT | 32 |
| DUNCAN AND MAPLE BAY | 36 |
| LADYSMITH | 54 |
| CEDAR YELLOW POINT | 56 |
| PARKSVILLE | 91 |
| PORT ALBERNI | 120 |
| QUALICUM BEACH | 99 |
| QUALICUM BAY | 109 |
| BOWSER | 111 |
| ROYSTON | 130 |
| COURTENAY | 134 |
| COMOX | 136 |
| OYSTER RIVER AND SARATOGA BEACH | 150 |

**SALT SPRING ISLAND**
30 Minutes by Ferry from Swartz Bay

HARBOUR HOUSE HOTEL
"YEAR ROUND RESORT OVERLOOKING GANGES HARBOUR"
Spacious grounds include swimming pool, tennis courts, boating, picnics, clam bakes and fishing trips arranged for. Heated rooms and sleeping cottages. Well appointed dining room, serving home-cooked meals, seafoods, steaks, etc. Individual parties and receptions catered to.
Reserve now for an American or European Plan Holiday
Write or Phone
Phyl and Tuppy Agar
GANGES, BOX 99,
PHONE 537-2133
Frequent ferries from
Swartz Bay Tsawwassen
and Crofton

CEDAR BEACH RESORT
ATA AAA CAA
Salt Spring Island's leading Resort On ST. MARY'S LAKE
—Heated pool and sauna—One and 2-bedroom cottages—Free TV and boats—Supervised water skiing and instructions — Good fishing and nearby golfing—Safe sandy Beach—play area and store—Evening entertainment. Saturday night dancing in beach house, fireside sing-songs, outdoor barbecues and others—Charter boats available for deep-sea fishing—Clams and oysters nearby.
Marg. and Joe Nickerson,
R.R. 1, GANGES, 537-2205

ST. MARY LAKE RESORT
Two-bedroom, family log cabins, as well as 2 single units. Fully modern, everything supplied, including a boat for your personal use. Good fishing, beautiful beach safe for children. Secluded setting, gently shaded by Arbutus and Pine trees.
Marg and Art Larson
R.R. 1, Ganges, B.C. 537-2832

SHIPS ANCHOR INN
Box 310 Ganges, B.C. 537-5338
Hotel and restaurant in the centre of town overlooking Ganges Harbor.
Eight Modern Units
Will cater to Dinner Parties. Take out orders a specialty. Centrally located for good fresh and salt water fishing, clams and oysters, golf, boating, swimming, etc.
Your hosts Bob and Ina Marshall.

SHADY WILLOWS TRAILER PARK
Serviced Holiday trailer sites. Beautiful St. Mary Lake. Fully modern facilities. Finest bass and trout fishing. Lovely sandy beach, excellent swimming, golf ½ mile. Cabins — boats — trailers to rent. Bill and Lexie Sawyer, R.R. 1, Ganges. 537-2956.

**WEIRS BEACH**
15 Miles from Victoria

SAND AND SEA RESORT
ON WEIR'S BEACH
1 and 2-bedroom cabins, tenting and trailer park. Fresh-water pool.
Fishing, Boating
Your Family Holiday Land
5191 William Head Road
R.R. 1, Victoria 478-3664

**SOOKE**
21 Miles West of Victoria

MACDONALD'S BEACH RESORT
ALL-TIDE CEMENT BOAT RAMP
4 Miles West of Sooke
14 acres of nature's playground, on the beach. Housekeeping units, tenting and trailer park. Family picnic sites and agate beach. Fine fishing, cafe and store. Alister MacDonald, R.R. 2, Victoria, phone 642-3053.

**SHAWNIGAN LAKE**
28 Miles from Victoria

SHAWNIGAN INN
The resort hotel with every facility for young and old. Phone 743-2312, or write: P. O. Box 40, Shawnigan Lake.

SHAWNAIRE RESORT
Vancouver Island's ideal family vacation spot. Modern, fully furnished cabins, suites on nice, safe beach. Free rowboats to children. Skiing, fishing, boating, launching, wharfage. Reserve now for real nice holiday. Ph. 743-2062, write, Box 108, Shawnigan Lake.

MOUNTAIN VIEW RESORT 1968 LTD.
Family holiday resort on over 500 ft. of sandy beach. Campsites and cabins on lakeshore. Spacious playgrounds, boat launching facilities, safe logged off swimming area; family or group picnics. No Pets. please. Now under new ownership. Lawrence and Elaine Lynch, Box 82, Shawnigan Lake, B.C. 743-2044.

**CHERRY POINT**
32 Miles from Victoria

FOUR OAKS
SAFE, SANDY BEACH
QUIET COUNTRY ATMOSPHERE
Fully Furnished Housekeeping Cottages
Quiet family resort. Salt water swimming on a sandy, shallow beach. Centrally located to riding, tennis, golf and fishing. Boats available. No dogs or pets, please. Cobble Hill, P.O. or phone 743-2233.

This year spend your Holidays on the Islands. Check the ads above and reserve early for a fun-filled family Holiday.

**MAPLE BAY**
36 Miles from Victoria

COME TO
MAPLE BAY INN
Overlooking beautiful Maple Bay, 5 miles east of Duncan.
Comfortable rooms at reasonable rates. Excellent licensed dining room specializing in trout dinners, sizzling steaks, English tea and crumpets. Private wharf, swimming, boating, etc.
Reservations 748-9301

**DUNCAN**
36 Miles from Victoria

KELVIN CREEK RANCH
(5 Miles South of Duncan)
All-year guided woodland and mountain trail rides, for adults and children. Reservations taken for young DUDE RANCHERS during July and August. Supervised Trail rides, swimming, hikes, etc. for boys 8-12, and girls 8-14.
Jack and Mollie Archer,
Cowichan Station, 746-6205.

PONY PADDOCKS
Summer camp for girls. Ages 8 - 15 years. Expert riding instruction. Woodland trail rides, swimming, campfires, hay rides.
Mr. and Mrs. N. W. Joyce
Cowichan Station Phone 746-6504

**LAKE COWICHAN**

CASTAWAY RESORT
RESERVE EARLY a small deposit will hold your cabin. Children welcome. Reasonable rates. Large self-contained family dwellings, each unit overlooking Lake Cowichan. Picnic sites, safe swimming for children, boat launching, skiing, fishing, tenting with modern facilities. Box 229. Phone 749-6461.

**LADYSMITH**
54 Miles from Victoria

SANDY BEACH AUTO COURT
10 housekeeping cottages on the beach. Quiet and relaxing boat launching, skiing, warm ocean swimming, salmon fishing. 2 miles south of Ladysmith. For further information and reservations write or phone R.R. 2 Ladysmith. 245-3339.

**CEDAR-YELLOW POINT**
12 Miles South of Nanaimo

ZUIDERZEE CAMPSITES AND TRAILER PARK
Cold Crystal Clear Spring Water
Complete trailer hook-ups, tenting, picnic grounds, trout and bass fishing, boat rentals, cement launching ramp, swimming with Olympic height diving tower and slide. Children's wading pool, sandy beach, water skiing and games. Groceries, lamp and marine gas. Exceptionally beautiful view across Quesnel Lake. On Yellow Point Rd., 753-8809.

**CEDAR-YELLOW POINT**
12 Miles South of Nanaimo

BEAUTIFUL SEASIDE CAMPSITES AND TRAILER PARK
PICNICS AND FISHING RAMP — BOATS
QUIET NIGHTS
Warm salt water pool, kitchen and recreation hall, ball park, games, barbeques, oysters, clams. Flush toilets, showers, laundry. Complete trailer hookups, store, boats and fishing tackle. Cement boat ramp. Every facility for your enjoyment.
Over 200,000 happy Customers
Can't be Wrong
No Dogs, Please
FIELD'S POOL RESORT
Open Until Labor Day
For brochures write
YELLOW POINT
LADYSMITH, B.C.
753-3819

YELLOW POINT LODGE
Our One Boast:
"80 per cent of our clientele are Repeat Guests"
We extend to you an invitation to become a happy Yellow Point Lodge guest.
Please Reserve Early
Mr. M. G. Hill
R.R. 1, Ladysmith, B.C.
753-2513

Spend Your Holidays at
A.B.C. RESORT
Yellow Point
New seaside 1 and 2-bedroom cabins, also campettes, trailers and camping. Good fishing, boat ramp.
For reservations—753-8552
RR1 Ladysmith

**LANTZVILLE**
10 Miles North of Nanaimo

BONNIE DOON
Located on beautiful Nanoose Bay, off Highway 19A; 1 mile west of Lantzville
It has trailer hookups, shaded and grassy campsites, with toilet, shower and washing facilities. It also has completely furnished housekeeping cottages, one of which is a few feet from the beach.
It has safe swimming, boat moorage and ramp, boat rentals; good fishing; great expanse of sandy beach when the tide is out, affording opportunity for the study of marine life during the heat of the day.
Reserve early by phone or letter. A small deposit will assure a pleasant holiday.

**PARKSVILLE**
91 Miles from Victoria

RIVERBEND AUTO COURT TRAILERS and TENTING
30 full trailer hook-ups, 20 campsites and 8 housekeeping units in parklike setting on Englishman's River. Complete facilities. Natural river swimming pools and good fishing. Excellent play area for children. Please reserve early. Robert Brett and Herman Vanderbyl, R.R. 1, Parksville. 248-3134.

**PARKSVILLE**
91 Miles from Victoria

GRAYCREST ON THE SEA
HOLIDAY RESORT
1, 2 and 3-bedroom family cottages with complete housekeeping facilities located on 12 acres of secluded woodlands by the sea. Wonderful swimming on one of Canada's finest sandy beaches. Excellent for children, and secluded enough to offer a relaxing atmosphere. 2 miles south of town. Open all year round. John and Lois Porter, R.R. 1, Parksville. 248-6313.

DON'T BE DISAPPOINTED
RESERVE EARLY ! ! !
"THE HOTEL WITH A BEACH FOR A DOORSTEP"
ISLAND HALL HOTEL
PARKSVILLE, V.I., B.C.
There is so much at Island Hall to make it the favorite resort of many people. Situated on one of the most beautiful white, sandy beaches in well-known resort village on main Island Highway. Ideal place for summer vacations, weekends, or just any relaxing holiday.
—INDOOR HEATED SALT WATER SWIMMING POOL
—HOT TURBULENT POOL
—SAUNA BATH
—EXERCISE ROOM
—SHUFFLE BOARD
—TABLE TENNIS
—BILLIARDS, ETC.
So rain or shine, fair weather or foul—there is something to do.
FOR INFORMATION AND RESERVATIONS
WRITE OR PHONE
MRS. MARY SUTHERLAND
OWNER - MANAGER
PHONE 248-3225

GEORGIA VIEW CABINS, TRAILERS, TENTING PARK
Modern housekeeping cottages on the beach. Complete tenting and trailer facilities with washrooms and hookups. Write or phone early for reservations.
R.R. 1, Parksville — 248-3241
Mae and Gordon Hood

PARADISE BEACH RESORT
Modern, fully equipped cottages on beautiful Parksville Bay. Large grassy playground with sports facilities, swings, sandboxes, etc. Spacious tree-shaded tenting and trailer grounds with hook-ups. Clean washrooms and showers, kitchen dishwashing. Located in Parksville. Families welcome. No dogs, please. We also have 3 trailers we rent on grounds at lower rates. Please inquire. Your hosts Norman and Lavina Vance, 248-6612.

**PARKSVILLE**
91 Miles from Victoria

BEACH ACRES
Holiday Resort
THE WARMEST SALT-WATER SWIMMING IN THE WEST
(We kid you not!)
—B.C.'s Safest, Sandiest Beach
—Private Tennis
—Barbecues
—Play Facilities for Children
—A scenic, secluded off-highway location
—In 40 Beautiful Acres of Playground at the Sea!
—Just a smile away, first-rate Fishing — Riding — Golf
Scenic Provincial Parks
Modern Family Cottages, most right on famous Rathtrevor Beach—other view units with fireplaces—all fully housekeeping equipped.
LOW OFF-SEASON RATES until June 22 and after Labor Day
July and August accommodation is still available in Beach Acres country lodge, opening June 15th. Comfortably modern, graciously 'Old-World'—superb sea and garden view—complimentary continental breakfast.
BEACH ACRES
R.R. No. 1, Parksville, B.C.
Phone 248-3424

**QUALICUM BEACH**
99 Miles from Victoria

QUALICUM ARMS
"The Inn by the Sea"
Private, safe, sandy beach. Clean cottages, rooms with private showers. Water skiing, fishing, golf, horseback riding nearby.
Reservations: Mrs. Greta Slagboom
Box 10, Qualicum Beach, B.C.
752-9363

**QUALICUM BAY**
109 Miles from Victoria

One and two-bedroom cabins with an ocean view, store and gas station. Children's play area. Good salmon fishing, also clams and oysters. Weekly rates from $35.00 to $50.00.
Write or phone
GREEN GABLES RESORT
R.R. 1, Qualicum Bay. Ph. 757-8351

**ROYSTON**
130 Miles from Victoria

KARL'S KOVE KOTTAGES
2-, 3- and 4-room housekeeping cottages. 350 feet of private beach. Boats, salmon fishing, swimming. Tenting, cabanas complete trailer hook-ups. Showers, flush toilets, freezer. Marge and Wilson Zeck. Box 186, Royston. 334-4312.

**COMOX**
136 Miles North of Victoria

COMOX, B.C.
SUNDIAL AUTO COURT
Modern Housekeeping Cottages close to all Recreations and Shopping. Fishing Guide. Reasonable Rates for Reservations. Write P.O. Box 574, or Phone 339-3934.

EVERGREEN AUTO COURT
Fully furnished housekeeping cottages with cablevision. Close to golf and good salt and fresh water fishing. Boat rentals and guides available. For reservations write or phone
Mrs. Eileen Amos, 339-3012
Box 48, Comox, B.C.

**OYSTER RIVER**
16 Miles North of Courtenay

OYSTER RIVER COTTAGES
Comfortable fully equipped one and two-bedroom housekeeping cottages. Spacious grounds, ping pong, badminton, swings. Good salt and fresh water fishing. Golf and fishing nearby. For further information and reservations phone or write Louise and Johnny Jones R.R. 1, Campbell River, B.C. Phone 337-5170.

**BAMFIELD**
West Coast of Vancouver Island

AGUILAR HOUSE
Enjoy the serenity of an unspoiled fishing village. Hiking, boating, fishing, swimming, ocean beaches, etc., paradise for artists, photographers and nature lovers. Headquarters for hikers on the West Coast Trail. Lodge and housekeeping units open June 1 to Sept. 30. Bruce and Pauline Scott, phone Bamfield 31.

**LONG BEACH**
West Coast of Vancouver Island

THE COMBERS RESORT
On Beautiful Long Beach, B.C.
Holiday on the shore of the open Pacific.
Fully modern Housekeeping Cottages
NEIL AND MARILYN BUCKLE,
UCLUELET, B.C.
PHONE 726-4206

**PORT WASHINGTON, B.C.**

Enjoy a weekend or a month at
BEAUTYREST LODGE
AND COTTAGE RESORT
on scenic Pender Is. Relax and watch the passing ferries. Play golf, tennis, shuffleboard. Swim or go boating. Ph. 539-2353 or write to Port Washington, B.C.

## 128 APARTMENTS TO RENT FURNISHED

OAK BAY — FULLY FURNISHED 2-BR suite near waterfront, avail. to Aug. 11. $175 a month.
BOORMAN INVESTMENT CO. LTD. 386-9212

ESQUIMALT, CLOSE IN 3½ rooms. Hot water heat, self-contained. All found, adults. 385-6416.

AVAILABLE JULY 1ST. MAIN floor suite, all utilities included. Men only. $55 per month. 901 Selkirk. 386-6191.

FOR JULY 1ST, 1968 — 2 ONLY, bachelor suites. Central location, $70. Rental Dept. Northwestern Securities Ltd. 385-6741.

WANTED, WORKING YOUNG man to share furnished apartment with the same. 388-6160, between 5-7.

MIDDLE AGED WOMAN TO share 2-bedroom apartment. Cook and Rockland. References exchanged. 385-1644.

RESPECTABLE YOUNG MAN OR student to share basement apartment. Own bedroom. $35. 477-4605.

BUSINESS GIRL TO SHARE suite with 2 others. 385-3930 or 385-4520.

SUITES AVAILABLE IN DOWNtown block from $47. Adults only. Caretaker at 382-9616.

## 128 APARTMENTS TO RENT FURNISHED

COMPLETELY NEW FURNITURE, one bedroom, good location. Heat included, $100. Phone 384-9042.

CLOSE IN, 3-ROOM SUITE, GAS range. Light and heat. $75. 243 Kingston.

WILL SHARE MODERN BUNGAlow, centrally located, ladies only. All utilities provided. 383-4930.

$60 — 3-RM. SUITE LOWER. JULY-Sept. Reliable couple. 382-0729.

## 129 APARTMENT TO RENT UNFURNISHED

GOODACRE TOWERS
350 and 360 Douglas Street
Directly opposite Goodacre Lake in beautiful Beacon Hill Park. Just a few minutes' walk from the heart of the city's business area. All the customary amenities of high-rise living.
1 only, 1-bedroom suite available, immediate occupancy. Studio and 1-bedroom available end of month.
Phone 385-8111 for enquiries.

CLOSE IN, THREE-ROOM APT., fridge and stove, $60 mo. 384-3780, 1141 Caledonia.

1-BEDROOM, SELF-CONTAINED, oil stove. Langford, $70. Adults. 478-5000.

BASEMENT SUITE - NEAR TOWN. For July 1. $65. 382-8720.

## 129 APARTMENT TO RENT UNFURNISHED

THE PRINCESS PATRICIA
701 ESQUIMALT ROAD
The price range covering the 208 suites:
Studio suites $103-$105
1-bedroom $115-$140
2-bedroom $158-$172
Due to past success between pet owners and management well-controlled small pets are welcome.
ENQUIRIES
9 A.M. 9 P.M.
PHONE 382-2223

2-BEDROOM, MODERN, VIEW, balcony, July 1. Walk to town. $129. 384-9798.

$15 WEEKLY. COSY SUITE. TEMporary accommodation only. 384-1348.

DE LUXE, 1-BEDROOM SUITE for rent. Adults. 386-8453.

## 129 APARTMENTS TO RENT UNFURNISHED

CARNABY TERRACE
1320 BELCHER ST. AT OAK BAY AVE.
New suites now renting for July 1st. Choice of one and two bedrooms from $127 to $191, per month. Wall to wall carpeting, controlled entrance, cablevision and drapes, elevator.
BOORMAN INVESTMENT CO. LTD. 386-9212

BURNSIDE GARDENS
Modern 2-bedroom suites and 3 bedroom town houses.
Children welcome. No pets.
Available July 1
384-0034.

GORGE VALE APTS.
1180 Colville Rd., de luxe 2-bedroom suite. Wall-to-wall carpeting, drapes, cablevision, $132. Adults. 383-3139 or 388-7229.

"ROCKCLIFF MANOR"
"1317 HILLSIDE AVE."
De luxe 1-BR suite, $120. To view, see resident manager, 382-1335 or Western Homes Ltd., 382-2157.

OAK BAY, 1-BEDROOM SUITE, $87; 2 small bachelor suites, share bath, ladies only, $45, no steps; plus 1 bachelor suite, share bath, men only, $55. 386-1873, 385-7501.

ROYAL REEF APTS., 640 DALLAS Rd. 1-bedroom suite, $145, bachelor, $95, sea view. 385-3839 at 477-2853.

## 129 APARTMENTS TO RENT UNFURNISHED

PARKWOOD MANOR
1520 JUBILEE
De luxe new apartment building. 1 and 2-bedrooms suites, wall-to-wall carpeting. Cablevision. Colored appliances. From $124 a month. 386-3881 anytime.

DAYMER APTS.
2150 CADBORO BAY RD.
Modern 1-bedroom apartment. Frig, stove, cablevision. Rent $100 per month.
Call 382-1318 or 386-5950

A. BERNARD & CO. LTD.
635 Fort St. 384-9335

1-BEDROOM UPSTAIRS SUITE, own front and rear entrance. Available June 15, near Vic High. Ph. 479-3132.

3-ROOM SELF-CONTAINED suite, stove and fridge, stairs, $75 per month. "Rockland Lodge." 382-0183.

3-ROOM ON FORT, HEAT AND hot water included, fireplace, $90. 385-8244.

1-BEDROOM, STOVE, FRIDGE, heat included, good location. $90. 384-9042.

BEACH DR. LEA CREST APTS. Large 2-bedroom suite, adults. 386-6726.



## 129 APARTMENT TO RENT UNFURNISHED

THE SIMCOES
Without a doubt offers
—the ultimate in LUXURY LIVING
—the BEST DOLLAR VALUE
You deserve the BEST !
We could not possibly describe all the luxury features THE SIMCOES have to offer.
We invite you to inspect our facilities at your earliest convenience.
VIEWING
9 a.m. to 9 p.m. Mon.-Fri.
9 a.m. to 5 p.m. Sat.
1 p.m. to 5 p.m. Sun.
THE LORD and LADY SIMCOES
440-450 Simcoe St.
385-3111

P. R. BROWN RENTALS

WELLINGTON MANOR — 1760 Fort St. Spacious suite in modern block. All conveniences inc. elevator and cable TV, 1-bedroom suite. $120.

FAIRVIEW MANOR, 505 Trutch St. New modern block. All conveniences incl. cable TV and elevator. On bus line. 1-BR suite with balcony, $135.

SENATOR APTS., 1764 Oak Bay Ave. Popular block with all modern conveniences incl. elevator and cable TV. On bus line. 1-BR suite $122. Bachelor suite $97.

EDGEMONT VILLA, 909 Pendergast St. Spacious 2-bedroom suite in new modern block. 1½ bathrooms. Wall-to-wall carpets, elevator, cable TV. Opposite Beacon Hill Park. $165. June 16 poss.

P. R. BROWN & SONS LTD.
762 FORT STREET 385-3435

MARIFIELD PARK WEST
562 Simcoe St.
3 large, beautifully decorated 1-bedroom apartments with sunken baths, 12x15 bedrooms and plush wall-to-wall carpets; elevator; $130.
Adults only — No pets
Reserve a 1 or 2-bed. apt. in the new Marifield Park East ready for August occupancy.
Resident Mgr. 383-7628
Goward Developments Ltd.

THE CAMOSACK MANOR
1085 BELMONT AVE.
Victoria's Newest and Finest Highrise Apartment
Now Ready for Occupancy
Luxurious accommodation is offered in very spacious one, two or three-bedroom suites. For rental information and full particulars apply:
MR. BURRIDGE OR
CAPT. DUNCAN, 386-0131
F. N. CABELDU LTD.
1212 Broad Street

THE CASA'S
1625 Richmond Road
Victoria's smartest new Spanish style apartments have one and two-bedroom suites available. Wall-to-wall carpets, vanity bathrooms, controlled entrances and all the latest features make this apartment living at its best.
1 bedroom from $124
2 bedroom from $149
CALL RESIDENT MANAGER—386-9453
C and D Apts.

COOK AT NORTH PARK — Unheated, 1-BR apt. avail. now. $70 month.

DINGLEY DELL APTS. — Off Selkirk Ave. — Spacious suites in this new building with balcony, cablevision, drapes. Secluded setting on Gorge waterfront. 3 BR — $185 month. 2 BR — $140 month.

SIR WINSTON CHURCHILL — 850 Quadra St. — downtown location. 1-BR $115. Avail. now.

PARK TERRACE APTS. — Esquimalt — Bachelor suite avail. July 1. $85 month.

BOORMAN INVESTMENT CO. LTD. 386-9212

NOW RENTING
THE CHARTWELL HOUSE
1343 HARRISON
(½ block from Fort and Yates)
Brand new, large, spacious suites. Wall-to-wall carpeting throughout.
1 bedroom from $122
2 bedrooms from $150
See manager, Suite 103
or phone 388-6002

$120 A MONTH. OAK BAY
Large, neat and clean 2-bedroom apartment, fridge stove and washing facilities, ample storage room. Available June 15. Call Margaret Wilson, 388-4401 or 385-1583 after 4 p.m.

ROYAL ARMS
Corner Yates and Fernwood
Available, 1-bedroom suites from $127.50. To view phone manager, Mrs. Osland 386-1628, or D.M.D. 382-9282.

VANMEARE MANOR
1013 VANCOUVER ST.
Rarely a vacancy
De luxe modern 1 bedroom view suite. Cablevision, 5 minutes city centre. $125. 383-0854.

2-ROOM SUNNY WARM SUITE, fully carpeted, pastel kitchen and bath, wood panelled walls, on first floor, cablevision, close to bus, quiet congenial atmosphere, $90. Mature lady or retired couple. 386-7673 after 5.

OAK BAY AVE., 3 SMALL bedrooms, large living room, kitchen, bath, storage and garage, ground floor. Heat, hot water and range included. Will take 1 or 2 children. Immediate possession. $140 month. 382-3286.

ROCKLAND ARMS
1080 LINDEN AVENUE
1-bedroom suite, controlled entrance, cablevision, drapes, electric heat, elevator, Mr. Browne, manager. 384-6890.

BEAUTIFUL 1-BEDROOM SUITE with magnificent outlook. Individual heat control, air conditioning, large balcony. Every comfort and luxury. Beside Beacon Hill Park, available end of June. 382-4123.

IN SIDNEY, $108, 2 BEDROOM, semi-basement suite, heat, hot water, washing facilities and Cablevision. Adults only please. Seacrest Apt. 656-1074.

THE BELGROVE
Main floor, 1-bedroom large de luxe suite. Adults. Bus. 1505 Belcher, corner Oak Bay Ave., July 15th. $115. Mrs. Wyle, 382-7405.

ROYAL LANCER 2-BEDROOM suite, wall-to-wall carpets, cablevision, free laundry and parking. Carports available. $145. Available July 1. 477-4498.

PRINCESS CHARLOTTE, 467 Lampson, 2 bedrooms, $130, 1 bedroom $110. Balcony, swimming pool. Adults only, no pets. Manager, Apt. 704. 383-2308.

VANCOUVER VILLA, 710 VANcouver, corner of Collinson. 2-bedroom suite, $140. Wall-to-wall carpet, elevator. 384-5944 or 382-3308.

1-BEDROOM SUITE, HEAT AND water included, $75 per month. Vacant June 15. 382-8288.

## 129 APARTMENTS TO RENT UNFURNISHED

BELMONT TERRACE
Corner Belmont at Fort
BRAND NEW BUILDING NOW RENTING
Call in today to see these spacious suites.
1-bedroom suites from $130
2-bedroom suites from $155
Controlled entrance
Elevator
Cablevision
Resident manager
All modern conveniences
Excellent transportation and shopping facilities.
Call Rental Department anytime
BROWN BROS. AGENCIES LTD.
1125 Blanshard Street 385-8771

1475 FORT, LARGE 1-BEDROOM suite. $105. Garage included. 388-9881.

## 130 APARTMENTS WANTED

WANTED BY ELDERLY LADY unfurnished bedroom apartment. Must be warm and quiet. Cook-Fort vicinity preferred. Rent $70-$80. 383-4968.

ELDERLY ACTIVE LADY interested sharing congenial lady's or gentleman's comfortable home. Victoria Press, Box 209.

QUIET OLDER LADY WOULD like unfurnished 1-bedroom apartment within walking distance to town. Required Aug. 1st. 382-8742.

WANTED — GROUND FLOOR bachelor suite in good district. 384-1975.

RETIRED GENT REQUIRES furnished 1 rm. ste. with bath. Moderate rent. Victoria Press, Box 175.

## 131 DUPLEXES TO RENT

SEA VIEW — BEACH DR. Modern, 2-bedroom suite, large living room, separate dining room. New kitchen with stove and fridge. Wall-to-wall carpeting throughout. Laundry facilities. Heat and water included. $235 per month. F. N. Cabeldu Ltd., 388-7174.

HIGH QUADRA — 2-BR heated duplex, available now. $137.50 month.
BOORMAN INVESTMENT CO. LTD., 386-9212

NEW SIDE BY SIDE DE LUXE 3-bedrm, 1½ bath duplex. Upper Quadra area. $175. Call COLONY REALTY, 386-3231.

UPPER DUPLEX, CLEAN bright, 4 rooms, kitchenette and bathroom, Willows district, $70 per month, suitable for quiet adults, 384-9163 after 5:30 p.m.

3624 SHELBOURNE — 3 BEDrooms. Stove included. $145 per month available July 1. Call Ken Wright, Clarke & Wallace Realty 385-8794.

1-BEDROOM SUITE, $85 PER month plus heat, on bus line. Phone Mary Small, 388-4712 or eves. 386-8544. Shirley Phipps Homefinders Ltd.

1-BEDROOM UPPER DUPLEX. $16 Princess Ave., 5 minutes to town, $85. Heat and hot water supplied.

## 141 MORTGAGE LOANS AND INSURANCE

FIRST and SECOND MORTGAGES

RESIDENTIAL & COMMERCIAL

$1,500 to $50,000
AVAILABLE
UP TO
25 YEARS TO PAY

Here is your opportunity to borrow on your home equity and pay off those bothersome accounts, leaving only one low monthly payment. On the average most families owe six accounts totalling $2800 with total payments of $180 monthly. Now you can consolidate these accounts and reduce your payments to approximately $35 monthly. Enquire now — find out how easy it is.

Loans available for any good reason such as home improvements, vacations or major purchases. We also refinance existing mortgages.

24 HOUR SERVICE

B. P. MORTGAGES
385-2458

Bryon Price & Associates Ltd.
1314 Quadra Street

"EQUITY LOANS"
(Your home or property whether paid for or not)
AND NO BONUS!

We can loan you up to 95 per cent of the value of your home or property IMMEDIATELY on our processing your application. By using the increasing equity in your home or property WHETHER PAID FOR OR NOT, Colony Realty can provide you with money to do the things you want to do.

| BORROW | (inc. interest) | | |
|---|---|---|---|
| | 1sts | or | 2nds |
| $ 2,000 | $14.95 | or | $19.95 |
| 3,000 | 21.95 | or | 29.95 |
| 5,000 | 36.95 | or | 49.95 |
| 10,000 | 74.95 | or | 99.95 |

—ANY AMOUNT ARRANGED—
Anywhere on Vancouver Island

COLONY REALTY
Victoria's Centre of Real Estate
386-3231
800 Blanshard St. (next to the Bay)

2nd MORTGAGE LOANS FROM PRIVATE FUNDS
WITHOUT BONUS

At a fully disclosed and reasonable interest cost chargeable only from the date of loan to the day of payoff. May be paid off any time without penalty.

I CAN USUALLY OBTAIN A HIGHER PRICE for your second mortgage or agreement. VICTORIA and UP-ISLAND. Your document can be appraised for immediate sale for cash without obligation or I will arrange a loan against this document to save you money if this plan is best for your circumstances.

COUNTRY, UP-ISLAND AND GULF ISLAND MORTGAGES
REFINANCING A SPECIALTY

VACANT LAND AND LAND DEVELOPERS' LOANS ANYWHERE
Please call Mr. Thomas at
DOUGLAS HAWKES LTD.
817A Fort St. 384-7128; res. 479-8382

SECOND AGREEMENT FOR sale, value $4,737, for $3,500, payable $50 per month, 9 per cent interest, 5-year term. 386-6249.

## 142 WANTED TO BORROW

DISCOUNT FIRST MORTGAGES

$2,042 BUYS $2,333.21
First mortgage payable $29.90 per month including 8 per cent interest with less than a 5-year term.

$3,078 BUYS $3,518.32
First mortgage, payable $44.50 per month including 8 per cent interest with less than a 5-year term.

$3,481 BUYS $4,047.66
First mortgage, payable $50 per month including 7½ per cent interest with just over 4-year term.

$6,771 BUYS $7,886.79
First mortgage, payable $102 per month including 7½ per cent interest with just over 4-year term.

For further information on the above mortgages contact L. Thomas at Douglas Hawkes Ltd., 817A Fort St. Phone 384-7128 or Res. 479-8382.

FOR CLASSIFIED AD SERVICE DIAL
386-2121

an ad taker will assist you.
ask about our special 6 time rate.

## 143 REVENUE PROPERTIES WANTED

THE YORKSHIRE & CANADIAN TRUST LIMITED
737 Fort Street

Client with $5,000 cash very anxious to purchase good duplex, James Bay, Fernwood area or Hillside, Cook Street area. Please contact JOHN DAVIS, 384-0514 or 388-4749.

## 144 REVENUE PROPERTY

THE YORKSHIRE AND CANADIAN TRUST LIMITED
737 Fort Street

SIDNEY DUPLEX

3 YRS. OLD. Nice sea view, close in, asking $24,595. This is licensed as a rest home for 4 guests. gross revenue could be $600 per month plus lovely 2-bedroom and den suite for owner. Phone A. W. SHARP, Bus. 384-0514 or Res. 656-4040.

NEW LISTING — SIDNEY

43 de luxe suites only three years old. Right on the ocean, and never a vacancy. Full underground parking, elevator and penthouse. Good 7¾ per cent financing available. Shows a 10 per cent return. For further information please contact JOHN DAVIS, 384-0514 or res. 388-4749.

8 SUITES
NEAR
WATERFRONT

This apartment overlooking the sea is a Victoria rarity. Seventeen years young it is styled along Californian lines. Four 2-bedroom suites and four 1-bedrooms. The grounds are immaculate and include an extra beautifully landscaped lot valued at $10,000. Be sure to call on this true value showing 10 per cent at full price, $100,000, with excellent mortgage.

EXCLUSIVE
with
DOUG BOWEN
George Randall Ltd.
384-8109 (anytime)

BUY OF THE MONTH
$25,500

IMMACULATE REVENUE PROPERTY WITH SEVEN RENTAL UNITS AND CARETAKER ACCOMMODATION. GROSSING $5,000 AND GOOD RETURN ON CAPITAL INVESTMENT. LOCATED ON VERY LARGE LOT, ZONED R3 AND FUTURE APARTMENT POTENTIAL FOR MORE INFORMATION:

BILL TYSON
385-8731 477-4437

CROWN REALTY
Owned and operated by
G. D. Peaker Holdings Ltd.
1405 Douglas

BY OWNER, SIDE-BY-SIDE DUplex, 2 and 3 bedrooms and rumpus. 2 carports. Good down payment to $28,000. Principles only. 383-9169.

GOOD REVENUE HOME FOR sale, by owners. 388-7934.

## 144 REVENUE PROPERTY

¾ ACRE
$25,900
MODERN DUPLEX
2 and 3 BEDROOMS

Situated in an excellent area near Elk Lake and Cordova Bay. Close to shops, schools and transportation is this Revenue Producing Gem. Built like 2 houses under one side-by-side roof plan—Rents $110 and $125. No basements. Seclusion. Just reconditioned throughout. Good Terms.

BYRON BISHOP, 658-8449
LLOYD ELLIS, 658-8222
OR TEL. ANS. 385-0022
John Bishop Royal Oak Properties Ltd.

IF YOU ARE FEELING LOW
MOVE UP

Right UP to this delightful revenue property on top of the world. Out Quadra way — with an exhilerating view. Ten years young. Stucco and plaster construction. Smart 2 bedroom apartment for owner PLUS four rental units. $39,500. Try your terms. (P.S. — no point in asking for a drive-by address on this one, because from the street level there is nothing much to see). Make your appointment to view the view NOW by calling Don Bacon, 385-2458. Bryon Price and Associates Ltd.

5 SUITES—$53,800

Modern apartment with 3 1-bedroom and 2 2-bedroom suites. Situated in fine area close to shopping, schools and transportation. Good financing at 7½ per cent. For more information call

388-5155 JACK KENNER
658-8410 (ANYTIME)
Commonwealth Investors Syndicate
727 Fort St., Victoria

DUPLEX
2307 BLANSHARD

Here is a dandy older type duplex. Total gross rents $242 a month. Prime location, walking distance to the Bay. Good sized lot, and if you have trucks and trailers, you have ample parking. Consists of one 2-bedroom suite and a 1-bedroom suite, with a 2-room caretaker's suite. Full price $17,500. Call Harold Ware, Victoria Realty Ltd., office 382-8145 or res. 382-1461.

7 LIGHT HOUSEKEEPING UNITS
ROCKLAND AREA

Situated in nice rental area, needs little fixing, has 3 bathrooms, full basement. Suites all furnished. You can have a home and income here for the total price of only $18,000. Absentee owner must sell. Try your down payment. Call TED Chartres, 386-2955, 385-5508.

Mayfair Realty Ltd.

CITY—4 self contained suites.
2 Two bedroom
2 One bedroom $39,000
CITY—3 self contained suites. $25,000
FAIRFIELD—5 rentals, 4 baths plus 4-room S.C. suite for owner. $25,000
To view the above call
JACK BROWN
384-4976 or 384-8126
Pemberton, Holmes Ltd.

CENTRAL LOCATION
$21,500

Compact seven-suite revenue home, central location. Requires $3,500 cash, vendor will carry 2nd mortgage of 9¾ per cent. Assured return of 12.7 per cent on list price. Completely renovated during last two years.

MR. HIGGIN 385-3411
KER & STEPHENSON LTD.

FAIRFIELD TRIPLEX
Rentals $85, $85, $100
Taxes $398.72

One suite was newly built in 1968. 2 blocks from the sea, across from park. Excellent property in a prime location. Price $26,500, terms. Quick response to this ad will be profit for you.

Call, Mr. Ketcheson 384-8109
George Randall Ltd.
24 Hour Service

JUBILEE AREA
SOLID REVENUE

6 Excellent suites in Spacious Older Home. Situated on Large high lot with lots of room for expansion. Showing GOOD RETURNS with GREAT FUTURE POTENTIAL. Asking $41,000. For Appt. to view call Mr. Pearce, 385-8771 or Res. 386-3808.

Brown Bros. Agencies Ltd.

SWEET INVESTMENT
4 STORES, 5 STES. UP

Corner location (in city). Separate meters. Medium low rents. Building in good condition. New oil furnace, wiring and copper piping. Stoves and fridges. Will show 10 per cent of $36,500. Terms.

J. M. Taylor, 388-5555
Eves. 384-9902 B.C. Land

38 DE LUXE SUITES
$75,000 DOWN

Brand new well-planned apartment building on a fully landscaped ocean view lot. One, two and three-bedroom apartments. Adequate asphalt parking. 7½ per cent mortgage.
Call GLEN McGREGOR at BOORMAN INVESTMENT CO. LTD., 386-7521 or res. 477-8675.

WATERFRONT MOTEL

12 units equipped, near schools, shops, etc., city water, power, mostly steady rentals, acreage, real potential for expansion.

C. H. CYR
386-5155 642-5544
Commonwealth Investors Syndicate Ltd.

TRIPLEX NEAR GORGE VALE
Golf Club. 11 year old 1-bedroom units all on one level. Stucco and plaster construction. Tenants pay all utilities except water. NO VACANCY factor here (one tenant has been in continuous occupancy for 11 years!) Truly a trouble-free investment. Price $25,500. Call Don Bacon, 385-2458. Byron Price & Associates Ltd.

6 MINI SUITES
FAIRFIELD

Large well-maintained conversion in excellent location offered at $28,000. Ideal investment for home and revenue. Good tenants. Full particulars and appointments from:

MR. BUTLER, 479-7377
PEMBERTON, HOLMES LTD.
384-8126

4-PLEX

Near Cook and Fort. $22,900. Each suite self-contained, 2 have 2 bedrooms. Hot water heat. This is an older type conversion, but was extremely well done, and should be a safe investment. Ideal for owner to live-in and also have income. Easy terms. 384-9827 any time. S. Hargrave Realtor.

"CADBORO BAY"

This lovely old revenue home has lots of potential. Situated on 1 acre lot with lovely seaview. Priced to sell at only $35,000 with terms. Call ANDREW DUNNING, 385-6741, Northwestern Securities Ltd.

NEW

38-suite apartment. Lge. 7¼ per cent mtge. approx. $75,000 to handle. Consider trade, smaller apt. or acreage. Phone M. LUND, ISLAND HOMES LTD., 386-7545.

IDEAL JOBBER LOCATION

Downtown, strongly built building, street level, one floor and no posts, 60x30 feet, 2nd floor at front, office, washroom, display window, three skylights. An opportunity.

386-3941 day or night
MARCONI REALTY 620 VIEW

LANGFORD

2 BDRMS SIDE x SIDE. 8 years old, no steps, carports and fenced yards. Asking $22,500. $5,500 cash to mortgage. Please phone M. Mares, 385-5794 anytime. Clarke & Wallace Rlty.

Full Price $8,950

3-bedroom home in Victoria which will rent for $105.00 per month — or will trade.

S. TURNER 477-1635
385-1431 Quadra Realty Ltd.

NEW 3-BEDROOM DUPLEX, ESquimalt. Sea view. $38,000. N.H.A. 7¼ per cent. $7,000 will handle. 10 per cent return. Principals only. 382-9878.

## 144 REVENUE PROPERTY

10 SUITES
$105,000

MODERN APARTMENT BLOCK IN EXCELLENT LOCATION. FOR FURTHER INFORMATION, CALL MRS. D. R. MCLEOD AT 385-7707 anytime. Mears & Whyte Oak Bay Realty Ltd.

DUPLEX
TOP RETURN

This well-renovated older duplex has lovely large rooms. Both units are on the main floor and have one or two bedrooms. Possible return $200 per month. Asking $16,900 with excellent terms. Call 388-6231 anytime.

PETER W. BARDON
Island Pacific Realty Ltd.
3200 Quadra

FAIRFIELD — CLOSE IN

Clear title, 7-unit apartment, all self-contained, earns $7,420 per year gross. Owner's de luxe apartment has 32 ft. combination living and dining room, 2 bedrooms, modernistic kitchen and bathrooms, basement, rumpus room, drive-in garage, sundeck, etc. Price includes all main furniture in 6 apartments. Full price $60,000. Try your down payment or trades. Call Wes Dickie, Dickie Agencies, 919 Fort. 382-4312, anytime.

'UMPTEEN PLUS SUITE!'

Wow! High yield with semi-seclusion in High Quadra! This has to be the best buy on today's market! $27,900 full price. Bev. McArthur, 384-1337 or 385-2458 anytime. Byron Price and Associates Ltd.

BY OWNER, 21 1-BEDROOM suites, 3 yrs. old, James Bay. Large 7 per cent mortgage. $60,000 down. Full price $175,000. 382-3837. Principals only

## 145 BUSINESS OPPORTUNITIES

GRANDVIEW STORE
QUALICUM BEACH
FIRST TIME ON MARKET
160-FT. WATERFRONT

THIS WELL-KNOWN STORE IS ESSENTIALLY A FIVE-MONTH OPERATION ALTHOUGH IT IS NOW SET UP FOR YEAR-ROUND LIVING. TREMENDOUS TURNOVER IN THIS MOST LUCRATIVE OPERATION IT COMES COMPLETELY EQUIPPED AND READY TO OPERATE. ALL EQUIPMENT TO THE LAST DETAIL. ALSO INCLUDES WELL OVER $2,000 WORTH OF MOVABLE STOCK AND COMPLETELY EQUIPPED COFFEE AND BURGER BAR. LIVING QUARTERS CONTAIN 1-BEDROOM, LARGE LIVING ROOM, KITCHEN PLUS EXTRA COMPLETE THREE-ROOM SUITE FOR RENT. 160 FT. OF THE SANDIEST BEACH ON VANCOUVER ISLAND. THIS PROPERTY MAY BE PURCHASED NOW WITH A DEPOSIT TO HOLD FOR THE SUMMER BUSINESS. ASKING $88,000 WITH EASY TERMS. CALL LEN LEDOUX, 385-2458 ANYTIME OR 382-9852. BRYON PRICE & ASSOCIATES LTD.

NANAIMO
GENERAL STORE

Superette store with gas pumps; sales exceed $80,000; sound building with very nice 2-bedroom living quarters; building, equipment and $8,000 stock included in the price of $57,000 with about ½ down. Lots of potential here.

LAKEFRONT RESORT

Over eight acres of beautifully treed and parklike land with a gradual slope to the fine beach; excellent fishing and hunting; modern 3-bedroom home and six rental units bringing in $8,400 per year. Income could easily be increased. Furnishings, equipment and buildings in top condition. Full price $69,500 with $20,000 down.

Call Fred Westnedge, 754-2811, or evenings 754-7670, care Nanaimo Realty Co. Ltd., 17 Church Street, Nanaimo, B.C.

BROWN BROS. AGENCIES LTD.
1125 Blanshard Street

TREMENDOUS
OPPORTUNITY

This delightful Lodge is located on the Seafront at Beautiful Cowichan Bay, Vancouver Island. Included in this sale is the Lodge Building itself, 7 Rental Cottages, a 60'x20' heated and filtered swimming pool with slide and diving board, a deck extending out into Cowichan Bay, Float, 5 Rental Boats and a Launching Ramp. There is also a Trailer Park. All this is situated on approx. 600' of waterfront. The full price with terms is $99,000. Please call Ted Graves at 385-8771.

GREAT OPPORTUNITY
NURSERY STOCK

An estimated $70,000 worth of top Grade Nursery Stock offered at 35c ON THE $1.00. If inventory confirms value of $70,000 then purchase price will be $24,500. The down payment on this can be as low as 10 per cent ($2,450) to a responsible party. Free use of land for one year to remove stock after which time owner will lease property, if longer time required. The offering of this stock should appeal to landscape gardeners or any energetic person or group. For further information phone MILDRED STAPELLS, 386-7521.

BOORMAN INVESTMENT CO. LTD.

4-PLEX, DUPLEX AND HOUSE

On two adjoining pieces of property in James Bay. Suitable as revenue or apartment site. $55,000 with terms.

OR

$50,000 CASH

A most excellent, absolutely safe investment. Better return than on mortgages or apartments.

BILL HUGHES, 388-4294
Bastion Square Properties of Victoria Ltd.

THE YORKSHIRE AND CANADIAN TRUST LIMITED
737 Fort Street

SIDNEY

A small grocery business, close to marinas and campsite. Good lease at $100 p.m. including 2 bedrooms. Living quarters; asking $5,900 ($2,700 cash) for business. Fixtures and equipment plus stock approx. $2,300. This must be sold owing to illness. Phone A. W. SHARP, Bus. 384-0514 or Res. 656-4040.

BUSINESS AND
LIVING QUARTERS

In an ideal location close to Sidney. This coffee bar offers plenty of scope and living accommodation in a separate two-bedroom home on over ½ acre. F.P. $25,000. FRED HULLY 385-6741, Northwestern Securities Ltd.

OPPORTUNITY

Looking for an equipment site you can supervise? Then see this new, large home on half an acre. Needs finishing. Adjoining 2-acre lot light industrial zoned. $32,500 for the two properties. Try V.L.A. for the home. Call Mr. Dobson 388-4294, Bastion Square Properties.

OPERATING CAPITAL REQUIRED by importer of a new item in the sawmilling industry. Silent investor preferred but may consider active participation of a sincere sales-minded person. $5,000 required. Protected by inventory. Replies to Victoria Press, Box 685, will be held in the strictest confidence.

HIGH RISE ZONED CONTROL LOT, 12,400 sq. ft. with reconditioned 4-bedroom full basement home. Rent $150, only $26,000, $7,000 down. Balance at 7¼ per cent, $150 per month. G. Devlin, 388-5473, 388-5259.
Concord Realty Ltd.
514 Fort St.

BUY — SELL — RENT

through Classified, your most effective advertising media. The rates are reasonable, Phone 386-2121.

## 145 BUSINESS OPPORTUNITIES

BUTCHER'S DELIGHT

Here is a golden opportunity to secure your future with this swell meat market. Fully equipped and modern in every way, not a thing to do but turn the key and start cutting. The location is one of the best in Victoria, with a continuous stream of pedestrian and vehicle traffic. Has a real good freezer beef business, attractive profit and loss statements available to serious buyers. Premises secured by good lease with option to renew. In effect, the asking price of $24,000 is almost the cost of the equipment alone. Terms available — out of town mail enquiries welcome.

F. Wills or R. Truesdale
385-8731
CROWN REALTY
Owned and operated by
G. D. Peaker Holdings Ltd.
1405 Douglas St.

GRAVEL HAULING AND CONTRACTING
LAKE COWICHAN

Business includes work and repair shops — storage facilities — office and equipment — comfortable home overlooking Cowichan Lake — two 12 yd. dump trucks, loader, pick-up, low-bed trailer, and all the miscellaneous equipment for maintenance. Shows good returns and good potential for expansion. Full price $93,000. Buildings and equipment can be sold separately.

J. C. ALLAN
384-0531
HAGAR & SWAYNE LTD.

WELL ESTABLISHED PROSPERING restaurant business located in a rapidly developing apartment block area. This listing includes land, buildings and business. The fact that the future of this business is very bright is borne out by the fact that future development plans have been drawn up and other necessary arrangements have been made for this to be a high class restaurant with all amenities. This has been done at great expense to owner and are available to purchaser with the purchase of this business. Equipment in excellent condition. Price

$68,500

E. H. Jeffrey, 477-1351
A. BERNARD & CO. LTD.
655 Fort St. 384-9335

BARGAIN INVESTMENTS EARNing ABOVE AVERAGE rate of return is available.

—Complete, well established dry cleaning operation
—Victoria
—Sale Price $87,000
—Clear Title
—Sale price includes land, building and equipment, all in good condition.

CALL
W. H. SOUTHWARD or
CLIFF ANDERSON
Pemberton, Holmes Ltd.
384-8126

BUILDING AND FIXTURES
OPERATED AS
VARIETY STORE

40'x40' store plus living quarters. Good area. Ill health is forcing present owner to sell after 14 years of operation. Building fixtures and living quarters $29,900 plus stock of approx. $9,000 at invoice. For further particulars call DELMAR HOEGI, 386-7521 or 382-1043.

BOORMAN INVESTMENT CO. LTD.

DELICATESSEN

With or without experience you can invest safely in this 1960 — established business opportunity with down payment of only $5,000. This wholesale-retail has satisfied customers from Victoria to Nanaimo. 1967 income just under $10,000 and statement is available. Present owners selling for health reasons and will offer full assistance. Don't delay on this new listing. CALL C. NORMAN, 479-1695 or 385-7781.

D. F. Hanley Agencies Ltd.

THE ONLY SHOE REPAIR BUSINESS IN SIDNEY OR NORTH SAANICH

Large commercially zoned property, near the new Safeway. Good 4-bedroom home with fireplace and modern kitchen. Also ideal for antique shop or beauty shop, etc. Business not in operation due to owner's illness. Will consider selling equipment separately. Excellent value at $39,500. To view please call:

EDITH SMITH, 656-1627,
Gordon Hulme Ltd., 656-1154

ONLY ONE IN DISTRICT

Laundromat paying excellent returns on investment including Valuable Commercially Zoned property. Price includes all equipment in first class working order. Part of building setup for shoe repairing. (Equipment optional).

Full price $27,500. Terms

Call Jim McKevitt, 652-2078 or Len Watson, 652-2108 or Brentwood Properties Ltd. 652-1141.

TRY $12,000 DOWN

On this two-bay garage, coffee shop and modern home. And what's more 112' ocean front. Call right now. We have all the details.

388-6231 or 386-6233
DAVE NELSON-SMITH
Island Pacific Realty Ltd.
3200 Quadra

NEW
12-SUITE APARTMENT BLOCK
IN EXCELLENT LOCATION
NEAR JUBILEE HOSPITAL

Fully rented, spacious, very attractive suites. Low maintenance cost. Full price, $117,000 with $42,000 down; for further particulars, please call Mr. Stricker, 388-4294 or res. 382-4154, Bastion Square Properties.

MARINA

Located on one of the finest sheltered harbours with 3 acres of land and over 400' of docking facilities, plus lovely dwelling. Excellent potential. Room for expansion. Asking only $52,500. View by appt. only, please call Mr. Dyer, Clarke and Wallace Realty, 385-8794 anytime.

IDEAL 3-YEAR-OLD, 2,500 SQ. FT. BUILDING CONSTRUCTED FOR DENTAL AND DOCTORS OFFICES OR STORES, PLUS 3 BEDROOM LIVING ACCOMMODATIONS. ALSO OFF STREET PARKING. ASKING ONLY $41,500. FOR FURTHER INFORMATION PLEASE CALL MR. DYER, 385-8794 ANYTIME. CLARKE AND WALLACE REALTY.

FISH AND CHIPS
$3,900

A real money maker for a person with initiative and a will to work. Equipped for volume business. Owner will stay and show you the ropes. 2 people can operate. Close to town. Call MR. RANSON at ISLAND HOMES LTD., 386-7545.

MANUFACTURERS REPRESENTative for oldest and largest paint specialty company in world for Vancouver Island. No investment. Experience preferences in writing, car and small warehouse space required. Victoria Press, Box 160.

$5,000 D.P. WILL BUY A CENtrally located, growing electrical business with poss. of further expansion. Call M. Mares for further information. 385-8794 anytime. Clarke & Wallace Realty Ltd.

MODERN CARD AND GIFT SHOP, with sub-post office, excellent business and returns. $7,500 full price, includes fittings, fixtures and stock. Phone 385-6042. or 683-4928 for appointment.

TRAVEL AGENCY ESTABLISHED 30 years. Will sell and teach the right man the business. Owner retiring. Phone after 6 p.m. for appointment. 382-4887.

BONANZA SMALL TOURIST LODGE-MOTEL. On Douglas St., opposite Beacon Hill Park, with adjoining bungalow. $77,500, terms. Owner, Victoria Press, Box 198.

WELL ESTABLISHED GIFT SHOP in historical El Paseo, Santa Barbara. Ideal for semi-retired couple. Write P.O. Box 3650, Santa Barbara, Atten. F. A. Johnstone.

NEW
Exceptional Opportunity
Your investment dollar now can do more for you. Phone Ray Clark, 478-4006.

LIGHT INDUSTRIAL LOT
Next to 508 William St. $5,000 Cash. Ph. Ray Smith 385-2458. Byron Price & Associates Ltd.

## 145 BUSINESS OPPORTUNITIES

SEAVIEW—REVENUE
CHOICE RESIDENCE
COUNTRY LIVING

This is an outstanding investment for the active man who has time to enjoy life, the urge to ENJOY FISHING, living in pleasant surroundings not too far from town with revenue from EIGHT SUITES to help with expenses and ease taxes. It has a large MODERN HOME of 1,500 sq. ft. with fully finished basement all beautifully appointed, lot commanding choice views of SAANICH INLET from its 25-foot living room and other main rooms of the house. There are three (or four) bedrooms, a large recreation room with bar, a spacious office, two bathrooms, etc., etc. Revenue on adjacent property consists of TWO DUPLEXES and ONE TRIPLEX (eight units at present with provision for two more), all in good modern condition, all with seaview and always in demand. Ideal living conditions for the owner, who can keep an eye on his income, and obtain the tax advantages available from such property. Can be handled for

$60,000

J. H. FORD 384-1863
A. L. WAGNER 384-8667
Ker and Stephenson Ltd.

ILLNESS FORCES SALE
LAKE FRONT HOME

(OWNERS HAVE TO SACRIFICE THEIR 3-BEDROOM MODERN LAKE FRONT HOME, PLUS WELL-ESTABLISHED BUSINESS.)

TOTAL VALUE, COMPLETE WITH STOCK, $48,000. $21,000 TO HANDLE, BALANCE AT 7½ per cent. You will find this to be an excellent business. For complete details please dial Mr. Stretch, res. 383-7436 or 382-9145 — Victoria Realty Ltd.

HARDWARE
OPPORTUNITY
COMMUNITY PLAZA
$2,200 — PLUS STOCK

—Approximately $8,000 of good clean salable merchandise at invoice price.
—Strategically located in a good well established residential area.
—Owner has done extensive renovating, revamping of fixtures etc. Business increasing steadily.

For further information regarding income, statement or location, please call—

C. A. ANDERSON, 477-3994 or
W. H. SOUTHWARD, 477-3187
Pemberton, Holmes Ltd., 384-8126

GROCERY STORE
LANGFORD

You could not replace the building and land for the asking price today. Over 5,900 of store area, 2 bedroom suite for owner, large basement and 2.46 acres of property. This operation has tremendous potential! Elderly widowed owner wants to retire badly and will sell on very liberal terms on asking price of $58,000 for building and equipment. Also large stock will be sold to you at a good discount off the wholesale price! If you've ever wanted to own a general store, see this, its a real steal.

RON SCATTERGOOD, 478-1974
Hagar & Swayne Ltd., 384-0531

2 MONEY MAKERS

FISH AND CHIPS

Work from 4 p.m. to 7 p.m. 5 days a week. Near new equipment. Take out orders only. Full price $3900.

RESTAURANT

The best eating place in a very busy location. Business is booming. Specializing in home cooked meals and fish and chips. Seats 40. Lots of parking. Ideal family setup. First time on market. Call MR. RANSON, ISLAND HOMES LTD., 386-7545.

SUPERMARKET
LAND — BUILDING — FIXTURES

This going concern has a MAIN STREET location in the fastest growing district on the peninsula. Annual sales approximately $170,000. Complete modern meat department —large selling area—sound building —ample off-street parking—great potential for good operator or butcher and grocer partnership.

INTERESTING 6½ PER CENT MORTGAGE

$47,500

385-9741 CY SHEARING 382-8430
J. A. HENDERSON REALTY LTD.

EFFICIENT MOTEL
TOP CONDITION

Excellent Victoria location. Very easily operated by man and wife only. This fine modern motel has nine units plus extremely spacious and gracious living quarters for the owner. Units always in demand year round. Located in best tourist location. $55,000 cash will handle. Full Price $115,000. Phone J. B. Law, 384-8126.

PEMBERTON, HOLMES LTD.
1002 Government St.

A Lifetime Opportunity

to own your own business or to lease with an option to buy in one year. In a prime tourist location this tea room and coffee shop is well worth investigating. $6,000 required to handle purchase. Owner's accommodation available. STAN MITCHELL or FRANK WILLS.

CROWN REALTY
Owned and operated by
G. D. Peaker Holdings Ltd.
1405 Douglas

17 ACRES
9 Delightful Cottages
OVERLOOKING SAANICH INLET
Investment Supreme
Dial Cliff Stretch 383-7436
or Victoria Realty Ltd.
382-9145

SPECULATE—INVEST

Adjacent to Town & Country (37 Cadillac) 50 x 112 lot, zoned light industry with small, rentable cottage. Asking $8,950. Call R. Rost 385-0022 (anytime), Res. 658-5490. John Bishop Royal Oak Properties Ltd.

$20,000

Will put you in this 8-unit motel, grossing $18,400. Buildings in A-1 shape, less than hour's drive from Victoria. Act fast on this one. FRED BERGMAN, 386-2955, 386-0790. Mayfair Realty Ltd.

TRAILER PARK SITE NEAR Courtenay. Approximately 4 acres fronting on main highway and with year round stream running through. Trailer park is badly needed in this area. Only $15,500 or will consider trade on property in Victoria. Please call GEO. WALL, 386-2955, Mayfair Realty Ltd.

SIDNEY

3-bay garage on corner double lot. Choice location on the main street across from Bank. $37,500 — Terms.

Sidney Realty Limited .....656-2622
W. D. MacLeod .....656-2001
J. A. Bruce .....656-2023

$5,000 D.P. WILL BUY A GROWING electrical retail business, centrally located with room for further expansion. Please call M. Mares, 385-8794 anytime. Clarke & Wallace Rlty.

PURCHASE OR WORKING PARTnership of old established business in the automotive line, $7,500 equity required. $15,000 for outright purchase. Contact J. Ettema of Ettema Realty for details. 383-7115.

FOR SALE
Owner operated Gift Shop. Reasonably priced for quick sale. View by appointment only. Phone 477-6807 evenings.

HAVE PROVEN PRODUCT, NEED capital to expand. $12,000 full partnership. Victoria Press, Box 184.

## 146 BUSINESS OPPORTUNITIES WANTED

MOTELS AND HOTELS
BUSINESSES WANTED

If you are considering selling your business, inquire about the advantages of placing your listing in experienced hands. We have buyers for grocery stores, apartments, motels, hotels and farms in all price ranges. For professional service at no extra cost, write or phone B. L. Knelson or Frank J. Ney, c/o Nanaimo Realty Co. Ltd., 17 Church Street, Nanaimo, B.C. 754-2311.

CASH FOR SMALL BUSINESS not hardware or grocery, under $10,000. Reply Victoria Press, Box 196.

YOUNG MAN WITH '68 PICKUP AND $500 CASH WISHES TO INVEST AS WORKING PARTNER IN BUSINESS. 477-3405.

## 147 EXCHANGE REAL ESTATE

CLEAR TITLE
2-BEDROOM STUCCO HOME

Full basement with extra room. OOM heat. Nice lot on paved St. and on sewer. Near schools, stores, bus, etc. Will exchange as down-payment on 4-6-suite apt. or sell for $19,500. PLEASE CALL POP THOMAS at 384-7128. RES. 384-5116.

DOUGLAS HAWKES LTD.

WILL TRADE MY CLEAR TITLE lot as part down payment on revenue property or house. Please call my agent, Royd Jantzen, 388-4294 or res. 386-1005, Bastion Square Properties.

## 150 HOUSES FOR SALE

TOWN & COUNTRY
REALTY

Owned and Operated by
G. D. Peaker Holdings Ltd.

1405 Douglas
385-8731

BUYS ITSELF

ZONED APARTMENT SITE. 20,405 sq. ft. 4 HOUSES. RENTAL $310 PM. $20,700 MORTGAGE AT $200 PM. TAXES APPROX. $50 PM. JAMES BAY. ONLY $40,800.
NORA LINDSAY, 658-5040

SOUTH OAK BAY

Graciousness and dignity mingle here with distinctive modernization in this beautiful older home. Ideal for the family that loves to entertain.

1700 sq. ft. in all. Master bedroom en suite, guest-size living room and dining room, full basement with rec. room. Priced to go at $29,900. Owners transferred. For appointment to view call CONNIE REYNOLDS, 382-7602 or 385-8731.

CLARKE & WALLACE
REALTY LTD.
620 Broughton St. 385-8794
Across from Eaton's Car Park

OPEN HOUSE
SAT. 1:30-4:30
1961 WOODLEY

1900 sq. ft. spacious 4-bedroom family home on lovely level treed lot. 5½ yrs. old. Asking $28,400. Mr. Dyer in attendance 385-8794.

FOUR BEDROOMS
DOUBLE PLUMBING

Close in and only four years old. Daylight basement with finished family room and fireplace. Price $22,000. No drive bys. To view phone Ethel Wallace or Markyta Mares 385-8794 anytime.

RETIREMENT SPECIAL

High Quadra. 2-bedroom bungalow completely redecorated inside and out. Price $9,700. To view phone Mrs. Wiltermuth or Mrs. Wallace 385-8794 anytime.

WHOW — $70 TAXES
$3,500 DOWN

New 3 bedrooms with large Lr. and Dr., fireplace, oak floors, full basement, rec space. $21,000. $3,500 down will handle. Ken Wright 385-8794 or 382-9409.

GORGEOUS SETTING
THICKLY TREED
$33,000

Nestled in among the trees with COMPLETE SECLUSION at the rear and Mt. Douglas in the background is a unique and elegant spacious new home (1455 sq. ft.). Huge LR, Sep. DR, luxurious kitchen and breakfast room, 3 bedrms., 2 baths on main floor. Lower level prepared for additional bedrooms. Only the finest quality materials and workmanship have been used and it is a MUST SEE if you're looking for a home in this price range. To view phone Pepe Browne 385-8794 anytime. Sorry no drive-bys.

ORIENTAL MOTIF
NEW EXECUTIVE HOME
3 BATHROOMS

Sea view and located in the Uplands of Gordon Head. Custom-built by master craftsmen. Spacious well appointed living rm and dining rm with feature fireplace wall. Dream kitchen with built-ins. Three bedrooms, master en suite. Den with custom fireplace and extra bedroom in full high basement. Price $37,900. Appointment to view please call Mrs. Wallace or Mrs. Johnston 385-8794.

QUICK POSSESSION
QUADRA AREA

No cleaning or painting needed in this attractive three-bedroom home located close in on a quiet cul-de-sac. Attractive kitchen with enclosed utility room off. Nice sundeck overlooking a pretty, well landscaped lot. Full basement with 3-pce. bath. Four years young and better than new. Don't put off seeing this or you'll pass up a rare buy.

Price $25,950

To view phone Mrs. Wiltermuth or Mrs. Wallace 385-8794 anytime.

HIGH QUADRA
½ ACRE

LR., fireplace, dining room, large kitchen, 2 good sized bedrooms, separate cottage bringing in good extra income. Owner moving up Island. $5,000 down (balance on easy terms) Mr. Pigert or Mr. Shaver 385-8794.

ESQUIMALT

Small two-bedroom bungalow, 3-pce. bath, oil stove. Owner leaving city. Genuine sacrifice at $8,900 (some discount for cash). Mr. Pigert or Mr. Shaver 385-8794.

ONE HALF ACRE
TREED PROPERTY
8640 E. SAANICH ROAD

1500 sq. ft. of luxurious living. De luxe kitchen with built-in stove, garburator and fridge. Three twin-sized bedrooms. See the many extras in this soundly constructed home with Mr. Dyer or Mrs. Wallace and make an offer on the asking price of $33,900. 385-8794 anytime.

RETIRED???

NO STEPS. Be sure to see this spacious 3-bedroom stucco bungalow of 1100 sq. ft. Separate garage and extra workshop. Delightful garden. An ideal home for someone requiring close to bus, stores and only $16,900 full price. Mrs. Johnston 385-8794.

10 MILE POINT

2883 Sea Point Dr., off Bedford. This new Executive residence is now ready for occupation. Large 33-ft. living room with casement doors on to balcony, attractive kitchen and family room, 3 bedrooms, all with balconies, and 2 bathrooms on main floor, den or bedroom on ground floor. Wall to wall carpet throughout. Large double drive-in garage, plenty of storage space. Located on half acre lot.

For sale by owner at $41,500.
Open to View Each Evening.
Ph. 385-0991, evenings 477-4865.

OPEN
4060 SHELBOURNE
Saturday, 1:30 to 4:30 p.m.
NEAR ONE ACRE LOT

4-BEDROOM HOME. DELIGHTFUL, BRIGHT 16x26 LIVING ROOM, 11x14 DINING ROOM, CONVENIENT KITCHEN. Full basement. Priced to sell at $24,900. COME AND SEE THIS HOME Saturday or dial Cliff Stretch, 383-7436 or 382-9145. Victoria Realty Ltd.

EXCELLENT VALUE
REASONABLE—
QUALITY BUNGALOW

4 luxurious, bright rooms, plus utility and attached carport. Truly the finest throughout. Full price $15,900. Dial Cliff Stretch 383-7436 or Victoria Realty Ltd. 382-9145.

QUEENSBURY HEIGHTS

Almost new 3-br. home. Large LR. Dining L with sliding door to lovely patio. Generous kitchen with feature brick wall. Built in oven and range. Grade level. Rec. room and 4th Bdrm or den, plus utility with bas-in and w-c. $36,500. Call owner 384-0471.

880 HYACINTH

For sale by builder. New 3-bedroom home. Close to park and schools.

## 150 HOUSES FOR SALE

ISLAND PACIFIC
REALTY

**150 HOUSES FOR SALE**

**JOHNSTON & COMPANY LIMITED**
Established 1903
1306 Broad Street
385-2471 (24 Hrs.)

OPEN HOUSE
Sat. 2-4 p.m.
High Cordova Bay

4912 and 4924 WESLEY RD.
Price $25,900 — excellent terms. Brand new, three-bedroom home, many extras. Phone CARMAN ANGUS at 385-2471 anytime.

If convenience is important to you — consider what this home offers for only $19,900.
Close to excellent bus line, yet on low and good condition.
Square living room with handsome fireplace, dining room and another kitchen. Three bedrooms and bathroom complete the main floor.
Basement has another room for guest or student, drive-in garage and utility area. $19,900 Asking $18,900. As little as 25 per cent down can handle.

Beautiful three - bedroom home. Priced to sell at $23,900, excellent terms. Brand new. Just phone CARMAN ANGUS, 385-2471 anytime.

1917 LONGACRE
(Off Majestic Dr.)
OPEN HOUSE
Sat. 6-9 p.m.
Cleared area on high waterfront

**WATERFRONT PROPERTY**

LOCATION. On high bank approx. 14 miles out Metchosin way which gives nice view of the Juan de Fuca Straits, Victoria waterfront and the Olympics.

AMENITIES. Tall treed - park-like area on over 50 per cent of this 300 ft. wide by approx. 1000 ft. deep property assures seclusion, privacy and quietness. The cleared area on high waterfront allows for pasture and further development. Two bedroom, one bath year-old bungalow is ideal for a year-round residence or retirement home.

To view this property priced at $27,900 phone F. BEAMISH, 385-2471 or Res. 382-9990.

**HAVING TROUBLE FINDING A NICE HOME UNDER $20,000?**

Then consider this attractive home near Town and Country now being offered for $18,900. Good terms to M. View High School now being built. Vi. bright, modern kitchen with eating area plus separate dining area, attractive living room with fireplace, 3 bdrm. hall, 2 bedrooms with 3rd down, full basement, oil heat, bedroom down. Priced at $21,900.

2-2 bedrooms and a den down
3-bedroom and a den down
Priced at $23,500.
Three homes to be sold these tempting prices to drive-by. To view phone owners. Frank Bernish
385-2471 or Res. 382-9990.

**WATERFRONT**

Approx. 185 ft. of prime waterfrontage on the sunny side of Ten Mile Point with fabulous views on the main floor plus 2 bedrms. up, ideal for a retired couple or small family. Fully developed waterfront with sandy beach, float, etc. Call owner at 386-6553 for appointment to view.

**ROLLING LAND LARGE TREES**

10 acres of very attractive land with city water supply. A truly peaceful haven from the ravages of city life. Road access. Price $22,000 and offers will be considered. Call C. Norman, 479-4865 or 385-7761.

—D.F.H.—

**PROFIT POTENTIAL APARTMENT ZONED**

Clean, well maintained 4-room home on trim lot. You can live here comfortably for years and then sell out to a builder for a profit. Close to schools, parks and bus.
Price $14,300.
CALL C. NORMAN
479-1695 or 385-7761

1052 LODGE — YOUR TERMS
Cute starter, 18 years. 885-6290

**NEVA PENNIE**

Metropolitan Realty Ltd.
386-3585
386-3385

Two bedroom, pre-1hne room with fireplace, oak floors. Pretty stucco. Sept. garage, on a quiet street. Near bus and shops. Mrs. WEBB, 385-4073 or Res. 477-8095.

**OAK BAY COTTAGE**
$14,900

• • • •

A well built cottage, near the lake
**SHAWNIGAN LAKE FURNISHED COTTAGE**
$5,500

• • • •

**WATERFRONT PROPERTY**

LOCATION. On high bank approx. 14 miles out Metchosin way which gives nice view of the Juan de Fuca Straits, Victoria waterfront and the Olympics.

AMENITIES. Tall treed - park-like area on over 50 per cent of this 300 ft. wide by approx. 1000 ft. deep property assures seclusion, privacy and quietness. The cleared area on high waterfront allows for pasture and further development. Two bedroom, one bath year-old bungalow is ideal for a year-round residence or retirement home.

To view this property priced at $27,900 phone F. BEAMISH, 385-2471 or Res. 382-9990.

**HIGH GORGE**

• • • •

—LIVING ROOM WITH FP
—SEPARATE DINING ROOM WITH SLIDING GLASS DOORS TO SUNDECK
—4-PCE. VANITY BATH
—DRIVE-IN GARAGE
—PARK-LIKE, EASY TO MAINTAIN LOT
—FULL BASEMENT.
—ON SEWER, LOW TAXES

Clear title, immaculate inside and out, the perfect retirement home.

**BILL McCULLOCH**
385-2471 anytime.

• • • •

**QUALITY HOME**

Here is a brand new beauty, in a fast growing area, on a quiet street. 3 good bedrooms, 2-pce bath off master. Oak floors, mahogany kitchen cabinets, full basement. Handy to schools — best of all, it is realistically priced at $22,500. To view please phone MRS. ELLEN SPEERS, 385-2471 anytime.

Large family sized 3 or 4 bdrm. bungalow with full basement, large L.R. pantry, electric kitchen, 4-pce. vanity bath, utility rm., OOH heat. Near schools, shopping and transportation. Drive-in garage. $2,000 down to a good covenant could carry.

—D.F.H.—

$12,700

This two-bedroom home is place on two lots — living room, sunny kitchen with pantry, electric heat, 3-pce. bath and full basement. To view call

**OAK BAY COTTAGE**
$14,900

• • • •

A well built cottage, near the lake
**SHAWNIGAN LAKE FURNISHED COTTAGE**
$5,500

• • • •

Three homes to be sold these tempting prices to drive-by. To view phone owners. Frank Bernish
385-2471 or Res. 382-9990.

**WATERFRONT**

Approx. 185 ft. of prime waterfrontage on the sunny side of Ten Mile Point with fabulous views on the main floor plus 2 bedrms. up, ideal for a retired couple or small family. Fully developed waterfront with sandy beach, float, etc. Call owner at 386-6553 for appointment to view.

**ROLLING LAND LARGE TREES**

10 acres of very attractive land with city water supply. A truly peaceful haven from the ravages of city life. Road access. Price $22,000 and offers will be considered. Call C. Norman, 479-4865 or 385-7761.

—D.F.H.—

**PROFIT POTENTIAL APARTMENT ZONED**

Clean, well maintained 4-room home on trim lot. You can live here comfortably for years and then sell out to a builder for a profit. Close to schools, parks and bus.
Price $14,300.
CALL C. NORMAN
479-1695 or 385-7761

1052 LODGE — YOUR TERMS
Cute starter, 18 years. 885-6290

**NEVA PENNIE**

Metropolitan Realty Ltd.
386-3585
386-3385

Two bedroom, pre-1hne room with fireplace, oak floors. Pretty stucco. Sept. garage, on a quiet street. Near bus and shops. Mrs. WEBB, 385-4073 or Res. 477-8095.

**OAK BAY COTTAGE**
$14,900

• • • •

**HIGH GORGE**

• • • •

—LIVING ROOM WITH FP
—SEPARATE DINING ROOM WITH SLIDING GLASS DOORS TO SUNDECK
—4-PCE. VANITY BATH
—DRIVE-IN GARAGE
—PARK-LIKE, EASY TO MAINTAIN LOT
—FULL BASEMENT.
—ON SEWER, LOW TAXES

Clear title, immaculate inside and out, the perfect retirement home.

**BILL McCULLOCH**
385-2471 anytime.

• • • •

**QUALITY HOME**

Here is a brand new beauty, in a fast growing area, on a quiet street. 3 good bedrooms, 2-pce bath off master. Oak floors, mahogany kitchen cabinets, full basement. Handy to schools — best of all, it is realistically priced at $22,500. To view please phone MRS. ELLEN SPEERS, 385-2471 anytime.

Large family sized 3 or 4 bdrm. bungalow with full basement, large L.R. pantry, electric kitchen, 4-pce. vanity bath, utility rm., OOH heat. Near schools, shopping and transportation. Drive-in garage. $2,000 down to a good covenant could carry.

—D.F.H.—

**$12,700**

This two-bedroom home is place on two lots — living room, sunny kitchen with pantry, electric heat, 3-pce. bath and full basement. To view call

**OAK BAY COTTAGE**
$14,900

• • • •

A well built cottage, near the lake
**SHAWNIGAN LAKE FURNISHED COTTAGE**
$5,500

• • • •

Three homes to be sold these tempting prices to drive-by. To view phone owners. Frank Bernish
385-2471 or Res. 382-9990.

**WATERFRONT PROPERTY**

LOCATION. On high bank approx. 14 miles out Metchosin way which gives nice view of the Juan de Fuca Straits, Victoria waterfront and the Olympics.

AMENITIES. Tall treed - park-like area on over 50 per cent of this 300 ft. wide by approx. 1000 ft. deep property assures seclusion, privacy and quietness. The cleared area on high waterfront allows for pasture and further development. Two bedroom, one bath year-old bungalow is ideal for a year-round residence or retirement home.

To view this property priced at $27,900 phone F. BEAMISH, 385-2471 or Res. 382-9990.

## 150 HOUSES FOR SALE

### BYRON PRICE & ASSOCIATES LTD.
1314 Quadra Street

OPEN HOUSE
SAT., 1:30 - 4:30 P.M.
1464 ST. PATRICK ST.

This is, without a doubt, one of the most charming of Oak Bay homes — A stone's throw from the village. Completely and professionally renovated: 2 large bedrooms. Lovely living room, with fireplace (of course) and gleaming inlaid H.W. floors, a separate 10x13 dining room, with corner hutch. Kitchen will delight any woman, with a bright nook overlooking the well-treed and secluded back yard. Gleaming 4-pce. vanity bath. Full basement with an intriguing "Fernando's hideaway" rumpus. Better not give away any more secrets. Come and see for yourself with Joyce Miller. Warning — bring your cheque book! Terms can be arranged on the price of $25,900. Advance viewing call 385-2458 or 477-6161.

OPEN HOUSE
380 LAGOON ROAD
SAT., 2-5

VACANT NOW. Living room (small) with fireplace. Three bedrooms, cabinet kitchen (wired). OOM heat, carport. In district of new homes that are in the $25,000-$30,000 bracket. Near school and beach. Price, on terms, $15,800.
Call Don Bacon, 385-2458

LAKE HILL CHARMER!

Old brick and siding plus a portico, grace the approach to this quality home in the popular Lakehill area, close to schools, bus and stores. Accommodation consists of cosy L.R. with heatilator fireplace, sep. large dining room and beautiful kitchen featuring teak cupboards and counters. There are two bathrooms and three bedrooms on main floor (one presently used as extra large den). Fourth bedroom in high basement, plus utility, workshop, etc. Large lot with secluded patio at rear plus sundeck off kit. Taxes only $217 net. Full price $23,900 with terms. Phone Alan Kent or George Blackburn at 385-2458.

SEMI-RURAL
HIGH LOCATION
NEW, NEW, NEW

Away from the hustle and bustle of city traffic, yet less than 10 mins. from town on a QUIET CUL DE SAC, this QUALITY 1335 sq. ft., 3-bedroom beauty, with large L-shaped living rm., dining rm, large kitchen (oodles of cupboards) features EN SUITE master bedroom, colored fixtures, LGE. SUN-DECK, and more, lots of room in the FULL HIGH BSMT. to develop, excellent value, with GOOD TERMS at $26,900. To view call
ROY HINCHCLIFFE
385-2458 or 386-0743
NO DRIVE-BYS PLEASE

COLWOOD

Nearly ½ acre, 1,500 sq. ft., 6 years old. 3 large bedrms, 20x15 L. room, fireplace, dining room, eating area in kit. Full base., rumpus room. Games room, 2 bathrooms, OOM heat. Huge sundeck, lovely yard, trees, seclusion. Chicken house and rabbit pens. Full price just $23,900. Call Doris Adams, 385-2458.

IMMEDIATE POSSESSION

Vacant, spotless, 3 bed. older home, L.R., D.R., full base. 2-pc. and 3-pc. bathroom, new furnace, new wiring. Clear title. Open to offers. $18,500. Doris Adams, 385-2458.

RETIRED? — $12,750

(HIGH SETTING VIEWS OF MT. DOUGLAS) low taxes. Ideal for retired couple or small family. This older bungalow in excellent condition situated on beautiful lot, 66'x135'! Apple, cherry and plum trees offer shade and seclusion. Comprises 2 bedrooms, living rm., dr., 3-pce. large kit., comb. bathrm., wired 220. Full basement. sun porch. New auto oil furnace. Attached garage. Particulars call S. L. Houston, 385-2458 or 478-1954.

BEFORE YOU CAN SAY
JACK ROBINSON
THIS HOUSE WILL BE
SOLD

Because it is OK for C.M.H.C. financing and is priced at only $10,900. Full basement. Coal and wood furnace (new oil furnace can be financed); main floor has living room, dining room and kitchen; upstairs has three bedrooms. Just exactly what so many people are looking for. You will have to ACT QUICKLY. Call Don Bacon, 385-2458.

FORK LAKE
SUMMER RETREAT
(HIGHLANDS)

100 feet lake frontage. Private float. Boat cottage with electric power (no plumbing). Completely secluded. Price $12,500. Call Don Bacon, 385-2458.

"BE A SMARTIE!"

See this beautifully located (south Oak Bay). Beautifully designed and finished (ready for occupancy) compact modern Tudor! Flexible terms (even trades) could make it yours! — $22,500 full price. Bev McArthur, 384-1337 or 385-2458 anytime.

955 CAROLWOOD
(BROADMEAD FARMS
OFF ROYAL OAK AVE.)

When you are driving in this area you will realize it is the finest and most desirable new housing area in Victoria. This new 1,600 square ft. bungalow has 4 bedrooms, multiple plumbing and fun room. A look thru the bay window or the slide glass doors from the sundeck will bring forth Oohs and Oohs. The realistic asking price is what counts, too, the new trend bungalow across the street is near ready for occupancy. Dar Garside, 385-2458.

ALMOST NEW RESIDENCE
AND — SUITE
3074 ALBANY AVE.

Very nice two/ twin-size bedrooms and comfortable cosy suite. Fully serviced. Asking price $21,500 with almost $14,000 6¾ per cent financing. Appointments are easy, this weekend. Dial Don Robertson anytime, 385-2458.

GORGE

A most attractive stucco home with two bedrooms and finished third down. This home is modern in every respect. On a nice lot with fruit trees. $14,500 full price. It could be within your budget! Dial Don Robertson, 385-2458, anytime. This weekend appointments are easy.

WANT A SURE THING?

WELL THEN DRIVE BY 3130 BALFOUR AVE. AND SEE A REALLY ATTRACTIVE HOME ON A GOOD CITY LOT. LARGE LIVING ROOM AND ENTRANCE HALL BOTH HAVE BEAMED CEILINGS.
Huge bedrooms, separate dining room, cabinet kitchen, basement. OOM heating. This home has been upgraded to include S.S. sink, copper piping, new wiring and floors sanded. Asking only $16,000. What else can compare? Dial Don Robertson, 385-2458, anytime.

$500 DOWN
SHAWNIGAN LAKE
NEAR BEACH

Why buy a trailer or rent a cottage when you can buy your own on rental terms. This is a 3-room cottage with new Pembroke bathroom located only one block from good beach and public dock. CALL ME RIGHT AWAY ON THIS ONE — FIRST COME, FIRST SERVED. Bill Hodgson, 385-2458 or 385-8563.

HIGH ON A HILL
FAMILY HOME — $32,000

The ideal place to keep a family happy. A 2-yr.-old close to good schools, among lovely homes, 4 nice bedrooms. There's a cut rock fireplace in the view filled living rm. with dining "L", a separate den, excellent family kitchen, rec. room and the largest, most useful, most beautiful sundeck-patio I've ever seen! It has everything! A lovely garden for Mom and Dad, a great big backyard for children, plus a $15,000 mortgage at 6¼ per cent.

GRAY LORENZEN
388-4407 or 652-1038
SHIRLEY PHILP'S HOME-FINDERS LTD.

BY OWNER, 4-YEAR-OLD 4-BEDroom home, 2 bathrooms, full basement, rumpus room, $21,000. Approximately $6,500 down. 478-1476.

### JOHN BISHOP
ROYAL OAK PROPERTIES LTD.
Serving the Peninsula
4514A W. Saanich Rd. 479-1667

OPEN HOUSE
OPEN HOUSE
1:30-5 P.M. SATURDAY
AT 3122 DONCASTER DRIVE
CORNER NORTH DAIRY ROAD

Featuring near new three-bedroom split-level home. Nice living room with fireplace and in-line dining room. Cabinet elec. kitchen with eating area. 4-piece bathroom up plus 2-piece down and attractive rec. room. Excellent financing with 6¾ per cent mortgage. Asking price $22,900.
385-0022 DON CLARK 656-2898

OAK BAY
2 BEDROOMS

1,050 sq. ft. home located close to Oak Bay Golf Course. Big living room with fireplace, separate dining room. Full high cement basement suitable for further development. Nicely landscaped yard. Full price $17,500.

ART LAWRENCE
479-2317 Res.
479-1667 (Off.) 385-0022 (24 Hrs.)

LARGE FAMILY HOME
METCHOSIN AREA
ONLY $20,900

Four-bedroom, two-bathroom family home in treed area — Large living room, kitchen with eating area, rec. room, sundeck with barbeque — hot water heat. Excellent terms.
DON CLARK
BUZZ MAINPRIZE
479-1667 (Off.) 385-0022 (24 Hrs.)

CHARMING
LUXURIOUS HOME
BEAUTIFULLY LANDSCAPED
FAIRFIELD AREA

Beautiful large home located within 1½-mile circle. Ideally suited to the executive who entertains a lot. Spacious living room with fireplace overlooking lovely garden. Guest-size dining room, cozy den with fireplace plus rumpus room with fireplace. Large cabinet electric kitchen with eating area. Five bedrooms (two en suite bathrooms). Fully developed basement and many other attractive features. Double carport. Offered at $46,500 with terms.
DON CLARK
385-0022 (Anytime) 656-2898 (Res.)

MT. TOLMIE, RICHMOND

A roomy modern no step home with 3 bedrooms, master en suite. Large LR. dining Rm. Utility, OOM heat, carport and patio. Handy quiet location. $19,250.
ERIC PORTER

OAK BAY

Adjacent Oak Bay Jr. and Sr. High, St. Patrick's Church and School, shopping centre, buses etc. 3 bedrooms on main plus one down in good basement. Lge. LR. with F.P. and lovely oak floors, family type kitchen, OOM heat, Sep. garage. A new listing at $21,900.
ERIC PORTER

OAK BAY BORDER

Located on Brighton Crescent, a lovely home in a quiet location close to everything, only 6 yrs. old and a good buy at $25,000. 6½ per cent Mtge. available.
ERIC PORTER

WATERFRONT, NEW

A new 3-bedroom, full-basement home with a spot to tie your boat up on Selkirk Gorge waters. Good value at $24,500.
ERIC PORTER

SIDNEY

As low as $2,500 Dn. plus $1,000 grant on this brand new 3-bedroom, full-basement home on all services and close to everything. A real bargain at $20,500.
ERIC PORTER, Res. 652-2808

SEA VIEW ACRE
LARGE NEW HOME
TROUT POND
VERY SECLUDED

PANORAMIC seaviews from the LARGE living room. Fine sundeck, guest-sized dining room and the R.I. huge recreation room with R.I. fireplace. TWO bedrooms on the main floor (master with en suite bathroom) and plenty of space for another two or three bedrooms in the high, grade-level basement. Third bathroom nearly complete in the basement. Several fruit and nut trees on this lovely secluded acre. COUNTRY LIVING AT ITS BEST — Well priced at $37,500.
BUZZ MAINPRIZE
385-0022 (24 Hrs.) 656-8268 (Res.)

SIDNEY
UNDER CONSTRUCTION

1. 1200 sq. ft. — 3-bedroom, 1½ bathroom home. Roughed-in rec. room, and space for 2 more bedrooms in high cement basement. Carport and sundeck. Completed about end of July. Asking $24,500.
2. 1000 sq. ft. — 2-bedroom home. Nice living room with fireplace and wall-to-wall carpeting. Large mahogany cabinet electric kitchen. Roughed-in bathroom and bedroom in basement. Completed by middle of July. Asking $19,000. BOTH qualify for a $1,000 Home Acquisition Grant.
BUZZ MAINPRIZE
479-1667 (Off.) 385-0022 (24 Hrs.)

FAMILY
ZONED FOR KIDS
$15,900 - $3,500 DOWN

Excellent area. Roomy home, 4 to 5 bedrooms, 2 baths, kitchen, living room, dining room, all on 2 floors — Full basement, too. Lovely big oak treed yard and close to everything. You may drive by 1003 Davie St. But do not disturb owners, then call me at 479-1667 (Off.) or 658-8449 (Res.).
BYRON BISHOP

OAK BAY

Older, 2-bedrm. home has bright L.R. with F.P. Lge. cab. elec. kitchen. Full base., new OOM heat, completely redecorated inside and out, mostly furnished. Lovely garden. Close to the sea. $15,000.
MRS. McKEAGE
479-1667 (Off.) 479-5868 (Res.)

CANADA
PERMANENT
Trust Company
1125 Douglas St.
"SERVING COAST TO COAST"

OAK BAY-ESTEVAN
New Listing

Three-bedroom house in this very desirable area. Large kitchen with dining area. Good size living room with fireplace. Hardwood floors throughout. Through hall entrance. Full basement, drive-in garage. Priced for fast sale at $22,950. terms.

"FAIRFIELD"

At $14,950 this four-bedroom, family home can not be beat for price. All rooms are large. Full basement. Exceptionally large lot with garden and garage. Please phone for appointment to view.
Phone Ron Crow
Office 386-1361
Home 388-4855

YOU SHOULD BE
INTERESTED IN
GLENMANOR PARK
LOOK
AT
THE
PRICE
ONLY
$20,500
Including Lot
(Terms can be arranged)

3-bedroom, full basement home now under construction. Living room with feature wall and fireplace, dining room, kitchen, bathroom with vanity, plus all the extra features you desire in a new home and quality built by Hucker Construction. Drive out now and see what we have to offer.
H. Blake, 478-1272 anytime.
OLYMPIC HOMES LTD.
1015 Fort Street

### MEARS AND WHYTE
OAK BAY REALTY LTD.
2188 OAK BAY AVE.
OAK BAY OFFICE

$38,000
LANSDOWNE PARK
GIGANTIC BILLIARD ROOM

For the family with teenagers this most attractive home has a lot to offer. Gracious living room with Arizona Sandstone fireplace and indirect lighting, family size dining room, cabinet kitchen with sunny breakfast area. Down several stairs to pleasant family room and den. Upstairs to a master bedroom (with balcony) and two more bedrooms. Many extras too numerous to mention, but I must call your attention to several: THREE bathrooms, outdoor lighting, double carport, beautifully landscaped lot and billiard room or recreation room that is so large it could be an IN-LAW SUITE. For appointments to view, please call A. F. GOWER, 385-7707 anytime.

—UPLANDS
—EXECUTIVE
—HOME
—¾ acre
—2,500 sq. ft.
—3-car carport
—Secluded courtyard.

Built in 1956 of quality construction this home is definitely for the fastidious buyer. The large impressive entry separates the two distinct wings of the house. LIVING ROOM: 19x24 has modern stone fireplace, attractive guest dining room overlooks the garden. An ultra modern kitchen contains all the built-in features you would expect. Utility room. Large family room opens out onto a secluded courtyard ideal for children or entertaining or placement of a swimming pool if desired. Small separate study room off the family room. BEDROOM AREA: 4 bedrooms, master bedroom en-suite. Additional large 4-pce. bathroom. All very separate to the living area of the house. Large garage and carport — facilities for 3 cars. Beautifully landscaped lot with sprinkler system. Definite value at $61,500. Exclusive listing. Please call D. G. Whyte, 385-7707 anytime.

$15,500
NORTH OAK BAY

Compact 2-bedroom stucco home having rather charming Olde English style panelled and beamed living room with brick fireplace. Full basement with drive-in garage. Small, very well landscaped lot needing minimum care to maintain its pleasant appearance. Owner has bought, POSSESSION JUNE 20th. Take time to drive by 2343 Hamiota, then call me. PLEASE do not disturb the occupants. This little home is just 2 blocks from the Estevan shopping centre and 4 blocks from WILLOWS BEACH. Appointments to view please call LYNETTE DELAHUNT at 385-7707 anytime.

FIVE: FIVE: FIVE:
FIVE BEDROOMS

This is special — Indoor and outdoor living. Sundeck off the Dining room also off the master bedroom. Lots of room for the whole family.
5 Bedrooms.
3 Bathrooms.
Plus den and rumpus room.
All this or only $41,500. See this with Mrs. D. R. McLEOD, 385-7707 anytime.

CITY OFFICE
737 Fort St.

2-YEAR BEAUTY
7½ PER CENT FINANCING
$24,500

This home is situated in a fully developed area, close to transportation and schools, about 8 minutes from the downtown core of Victoria and only minutes from a major shopping centre. House contains 3 bedrooms, a 13x23 living room with fireplace, a 9x10 dining room, den and good size cabinet electric kitchen with eating area, 4-pce. bathroom plus second roughed-in double carport and just real comfortable living rounds out this better than average value. For further information and viewing please call B. E. JEFFERY at 385-6728 or res. 479-1410.

J. H.
WHITTOME
& CO. LIMITED
EST. 1898
Victoria-Duncan-Chemainus
706 FORT STREET

OPEN HOUSE
SAT., 1:30 - 4:30
2451 SUTTON ROAD
(off Haro - off Arbutus)

This is a finished home, only 1½ yrs. old, with potential for further development and appreciation. It already has 4 BR's, 3 bathroms, plastered rec. room with hardwood floor and fireplace, separate utility room. Besides there is space for billiard room, workshop or hobby room; and the deep (164 ft.) sloping lot is ideal for pool site. There are smooth plaster walls in LR, DR, and hall, a beautiful natural rock fireplace in LR. The kitchen is most attractive with its golden ash cupboards, a garburetor and good sized eating area. Off the kitchen through sliding glass door is a large sundeck on the sunny south side. The house is located on Sutton Road, a quiet street of "better" homes, sewered, and on subdivision. Flexible financing with a basic 7¾ per cent mortgage. $38,600.
WILF DAVIS
388-4271 or 658-5276

MODERN TRI-LEVEL
FIVE (5) BEDROOMS
4 YRS. OLD

A practical plan that gives you 1,600 sq. ft. of accommodation WITHOUT basement room. Family-TV room off kitchen and opening onto private patio. Beamed ceilings in LR and DR. Half basement with utilities, workshop and storage. Dbl. carport. Located on a quiet street on the east side of Cedar Hill Golf Club. Asking $29,000 with a 6¼ per cent mortgage. Or could be refinanced with $7,500 down. Quick Occupancy.
WILF DAVIS
388-4271 or 658-5276

$31,000
EXCELLENT RETURN

Trade the equity of your home and reap the benefit of $290 a month rent coming in plus a free suite for the owner. This close-in apt.-zoned property has 5 attractively furnished housekeeping units plus 3-room owner suite. The gross revenue is $4,700, approx. expenses $1,100. Newly decorated and in excellent condition.
JOE MANTON, 388-4271

$10,750
1047 BALMORAL AVE.

Immediate occupancy, this freshly decorated 3-bedroom, 2-bathroom home is ready for your furniture. The floors have been sanded, the kitchen has stainless steel sink and arborite counter top. Lot size 45x135.
JOE MANTON, 388-4271

$26,900
COLWOOD LAKE
ESTATES

This beautiful 3-bedroom home with 2 bathrooms and full basement is ready for you to move into. There are 3 more houses nearing completion, be the first to see them and chose your wall-to-wall carpet or hardwood floors.
JOE MANTON, 388-4271

$16,000
LANGFORD

This no basement, no step home is on a 50'x160' garden lot. The living room is 15x15, has 4-Pce. bathroom, 2 bedrooms suitable for twin beds. Large bright kitchen with eating area. Stucco exterior, carport and patio.
JOE MANTON, 388-4271

### P. R. BROWN & SONS LTD.
762 Fort Street 385-3435
24-HR. TELEPHONE ANSWERING SERVICE

OPEN HOUSE
2674 TOPP AVENUE
OAK BAY—WILLOWS
SATURDAY, 2 - 4 P.M.

For the family that needs a good location and 4 spacious bedrooms or the retired couple who only want 2 (3rd and 4th by enclosed stair), this rustic stucco home with separate dining room, high basement, delightful landscaped lot, low taxes is available now to close an estate. Take advantage of home-owner's grant before it expires at end of June.
Price $22,900
C. WARREN 385-3435

HIGH ROCKLAND AVE.
6 ROOMS PLUS
SEA GLIMPSE

Lovely modern stucco and siding bungalow set in one of most delightful gardens. House has many unusual and desired features and must be seen to be appreciated. Yes it has two bathrooms, recreation room with FP, 3 BRs, 2-car garage, patio, sprinkler system. This property is much admired and we are fortunate to have the listing. Please call Mr. Holms 384-1005 or 385-3435.

OAK BAY
$33,900

This delightful 3 - bedroom bungalow is on the market only because of owners transfer. It is no ordinary bungalow in that the quality of construction and maintenance is outstanding. The elegant living room and dining room, the 1968 kitchen and the magnificent recreation room will charm you. There are 1½ vanity bathrooms and 1st grade gleaming oak floors throughout. Situated on a beautifully landscaped lot with large secluded patio and large sun deck enjoying the evening sun.
Please Call
MRS. BAXTER
385-3435 Anytime

GORDON HEAD
DE LUXE

This is a new home, built by one of the most outstanding Victoria builders. Nothing has been spared to make this a delightful home for those who want
—Large living room, wall-to-wall carpeting, raised hearth fireplace.
—Full sized dining room, wall-to-wall carpeting.
—Large panelled rec. room —carpeted
—4-pce. vanity bath plus 3-pce. in high basement.
—Delightful kitchen with large breakfast area, built-in range and hood.
—3 larger than average bedrooms. Master BR with wall-to-wall carpeting and 2 with parquet floors.
—All this on 100'x162' lot with sea glimpse.
Telephone now—this is very good at the price of
$31,500
L. C. KNIGHT 385-3435

FAIRFIELD
8 LARGE ROOMS

Older home in tip-top condition with dignity and charm. Located among comparable ones. Rooms are spacious, gracious hall with wide open stairs, LR 20x15, DR 20x15. Kitchen modernized with nook, 4 BRs, 2 bathrooms, 2-car garage, oil HW heat, nice garden with fruit trees. Could easily be converted to revenue. Please call MR. HOLMS 384-1005 or 385-3435.

CLOSE TO UNIVERSITY
4312 HOULIHAN PLACE
GORDON HEAD
SEA VIEW

If you are interested in a nice home with a sweeping sea view be sure to give us a call on this well constructed ranch-type bungalow. Situated on a high location among other nice homes. Has LR with FP, dining room with a door out to a bright sundeck, 2 bedrooms and den (or 3rd BR), 4-Pce. bath with vanity. Full basement, OOM HA heat and carport. This home is well kept and in immaculate condition. Asking price $29,750. Seen by Appt. only. A. M. MILLAR, 385-3435 or 477-1027.

DUPLEX

Excellent value in this near town Esquimalt stucco duplex.
—Spacious living room with fireplace
—Dining room
—Large bright kitchen with a dining area
—3 bedroom
—4-Pce. bathroom
PLUS
—Living room with a fireplace
—Modern kitchen
—Large bedroom
—4-Pce tiled bathroom
—Completely furnished and includes a Tappan range and oven, maple furniture and many extras. An ideal duplex for owner and tenant occupancy. Asking $27,900.
J. P. H. EVANS
Res. 477-4452 Bus. 385-3435

NEW LISTING
UNIVERSITY

This 5-year-old home offers you:
—4 Bedrooms
—1½ Bathrooms
—Living room and fireplace
—Dining "L"
—Family-size kitchen
—Recreation room
—Sundeck
—Parquet floors throughout
—Wired for washer and dryer.
The owner is transferred and possession could be arranged to suit YOU.
Realistically priced at
$23,900
MRS. BAXTER
385-3435 Anytime

GORDON HEAD AREA

This immaculately maintained two-bedroom home boasts:
—Large gracious living room with fireplace
—Spacious dining room
—Kitchen with dining area
—2 bedrooms, one is extra large
—Den or family room plus a utility room
—A most attractive home on a large landscaped lot
—Price $22,500
J. P. H. EVANS
Res. 477-4452 Bus. 385-3435

### P. R. BROWN & SONS LTD.
762 Fort Street 385-3435
24-HR. TELEPHONE ANSWERING SERVICE

4 BEDROOMS
1½ BATHS
$17,900

—Low down payment
—Large living room, new FP
—Large de luxe kitchen
—Extra panelled bsmt. room
—Near schools, shops, bus
—OOM furnace
—Good value, phone today
C. WARREN 385-3435

CITY
CLOSE IN

This well-kept, older home is ideally located for retirement or starter home. Consisting of living room with fireplace and oak floor. Sep. dining room, large cabinet Elec. kitchen, 2 bedrooms, the master bedroom has walk-in closet and oak floor. A utility room, extra storage room and a level, well landscaped lot.
$13,950
Please Call Anytime
L. C. KNIGHT 385-3435

LUCKY BUYER

Will assume 7½ per cent mortgage, no term, $91.84 per Mo. on excellent 3-bedroom, 8-yr.-old home, good area, below replacement cost. Price $9,900 with good terms.
C. WARREN 385-3435

P. R. Brown and Sons have mortgage money always available Preferred rates

LANSDOWNE AGENCIES
1971 OAK BAY AVENUE

SAANICH—JUBILEE

CHOICE RETIREMENT HOME, TWO BEDROOMS, LARGE LOT, BEAUTIFUL GARDEN
$19,950

Yes, this is a lovely home, immaculate throughout, ideal for retired couple, two good bedrooms, extra large living room with heatilator fireplace, dining room compact, all-electric cabinet kitchen, full basement with drive-in garage. Low taxes — clear title, excellent terms if required.
David Michael 388-7111
LANSDOWNE AGENCIES

OAK BAY

905 LINKLEAS AVE.
Two bedrooms, $19,500

Over 1200 sq. ft. all one one floor, redecorated throughout. Big living room, big dining room, superb sunny kitchen. Nice garden with seclusion. What a wonderful buy for retirement home. Very low taxes — good financing available.
CHARLES GIDDY, 388-7111
LANSDOWNE AGENCIES

QUADRA

4 BEDROOM — DOUBLE PLUMBING
$13,950

A spacious family home in excellent condition. Real value here. About $5,000 cash needed to purchase.
DAVID MICHAEL, 388-7111
LANSDOWNE AGENCIES

WESTERN
HOMES LTD.
817 FORT STREET

HIGH GORGE FAMILY HOME

Three-bedroom stucco bungalow on a good sized lot. Close to all facilities. Large living room and dining room with fireplace. Kitchen has a good eating area. Full basement with an extra room. Asking $14,500. Contact me anytime and let's discuss terms on this family home. L. Skinner, 382-2157, Eves. 477-6783.

LOOK AT THIS VALUE

This immaculate three - bedroom, stucco home is built on a hill with views overlooking the city. Close to all facilities and yet gives you the feeling of being away from it all. Large living room and dining area. Bright, cheery kitchen with good eating area. Full high basement and lovely landscaped lot. Full price $21,000 with $4,000 down. This one is full value for your dollar. L. Skinner or S. Hyland, 382-2157, Eves. 477-6783 or 383-3520.

LAGOON AREA

4-Bdrm. unexcelled sea view. LR. with raised hearth fireplace, 15x32 Cab. Kit. with built-in Elec. range and oven. Laundry room, double carport, landscaped grounds, fish pools, etc. High location. See it you'll be surprised. Full price $29,500. Stan Hyland 382-2157, Eves. 383-3520.

NEW NHA BUILT
SEVEN PER CENT
BUY DIRECT AND SAVE

Only one left at this attractive low 7 per cent rate. 3 bedrooms; living room with fireplace; separate dining room; kitchen with nook; carport; full basement, roughed in for future rumpus room, also roughed in plumbing, in addition to many other fine features.
NEARING COMPLETION
CALL NOW
Kasapi Construction Co. Ltd.
Call 386-6191 anytime
Ask for JACK DAVIS

DOUGLAS REALTY LTD.

EXCLUSIVE

Words won't do justice to this exceptionally well-built, 1350 sq. ft. bungalow. All rooms spacious and in spotless condition. Laundry room off kitchen; expensive W-W carpet in LR and DR over beautiful oak floors. Full high basement; extra large lot with numerous fruit trees and shrubs. Situated in one of the choicest residential areas of Saanich. Priced far below replacement cost at only $25,500. For an appointment call R. Bayne, 385-8784 anytime.

GREEN ACRES—$11,900

3-bedroom — elec. kitch; OOM; 2 lots — rural outlook — 3 miles from city. For further information on this and many more contact DON HAY, 385-8784 anytime.

Try $2,000 down on this large 4-bedroom family home. Cash in on the $500 B.C. grant before end of June. This 22-year-old good stucco home has a large living room with raised fireplace, big family kitchen, full basement, and oil heat. Asking $18,900. To view call
EMIL IZIK, 384-4807
PAT DOERKSEN, 478-3432
Metropolitan Realty Ltd.
386-3585

OAK BAY
$23,700

This 4-bedroom home has a spacious living room with fireplace, a separate dining room, large modern cabinet kitchen and basement with large rec. room. Many pleasing features which must be seen. To view please call Marion Fortier, Metropolitan Realty Ltd., 386-3585.

NEW WELL-BUILT 3-BEDROOM home not far from University. Large kitchen, living room with corner fireplace, large rumpus room with fireplace, 14x20 sundeck carport with a view. Call after 5. $23,700. 386-0631.

### NEWSTEAD REALTY LTD.
1010 Government 382-8117

OPEN HOUSE
1034 JENKINS AVE.
SATURDAY, JUNE 15
1:00 P.M. TO 5:00 P.M.

3 bedrooms — large living room — separate dining room — compact kitchen — 4-piece vanity bathroom — full basement — rumpus room — roughed-in bathroom — room for extra bedroom — treed area close to all schools.
Come and see this lovely home offered to you for only
$21,900
LARGE 7¼ PER CENT MORTGAGE
JOYCE BARLOW
382-8117 or 478-6960

DARING!
DIFFERENT!

The Home of Today! Architect designed and quality built for the discriminating home buyer! Conveniently situated in the Cedar Hill-Mt. Tolmie area. The elevated location affords COMMANDING VIEWS from almost every room! The home consists of:
—Roomy entrance hall
—Spacious living room with massive stone fireplace
—Gracious, guest size dining room
—Push-button kitchen with built-in dishwasher
—3 well-planned bedrooms (4th roughed-in)
—2 full vanity baths
—Bright, partly developed basement
—Separate utility room, storage rooms, unique light fixtures and many other fine features
EXCELLENT VALUE
FOR $35,700
FINANCING AT 8½ PER CENT.
TO VIEW CALL
MR. HEGEN
OFFICE 382-8117 or EVES. 385-8895

CHARMING STUCCO
BUNGALOW
FULL BASEMENT

This spacious home offers 1,300 sq. ft. of living area. Only two steps off Oak Bay Ave. The large living room has fireplace and ¼ oak floors. The guest-size separate dining room has built-in china cabinet. Family size kitchen with sunny breakfast nook. Two bedrooms and one down. OOM hot water heat. Separate garage. Small, easy to keep, secluded garden. This clear title home is priced for quick sale. TRY $2,500 down and $140 P.I.T.
For more information call
BEVERLY QUINN
382-8117 or 388-5042

ESQUIMALT

$24,675

Modern, attractive family home featuring 3 bedrooms, living room, dining room, sliding glass door to sundeck, and large electric kitchen. Room for further development in full basement. This home is situated on a large well maintained lot, and is close to all conveniences. With substantial down payment, vendor will carry balance by way of agreement for sale.
For further information call
LEO TONDU
382-8117 or 479-2494

NEW LISTING
SNOW WHITE
COLONIAL
5 YEARS OLD

I'm on cloud 99, because I have just exclusively listed your family dream home. The proud owners have been transferred to Ontario and wish they could package it up and take it with them.
The spacious, wide open feeling, as you take in Mt. Tolmie, the University and the breathtaking mountains and sea.
From the 26' living room you open glass sliding doors to the king sized sundeck. Dream kitchen for mother, "YES, a garburetor," and eating area, down the hall, you'll find 3 bedrooms, lots of cupboards and 4-piece vanity bath.
The carpeted stairs lead to a terrific 30' rumpus room with woodburning fireplace and bar with 2-piece bathroom, and beautiful utility rooms, accommodation for deep freeze, plumbed for washer and dryer. Planned sewing area. Good parking for boat and 2 cars, who could ask for more, large 8 per cent mortgage.
$26,500
FOR LEISURELY VIEWING, CALL
382-8117 OR 477-5574
MARY FRASER

FAIRFIELD
POSSIBLE
5 BEDROOMS

Use the den and fix up the extra room in the basement and this older home will boast 5 bedrooms. Also the living room is a comfortable 15x15 with fireplace, large, large kitchen. 3-piece bath up, 2-piece in basement. Well kept yard, good garden.
$16,800
LEO TONDU
For appointment to view phone
382-8117 or 479-2494

TILLICUM ROAD
10 YEARS OLD

Here is a spotless 2-bedroom bungalow close to all conveniences. Full basement with tile floor and could easily be developed with little expense. This home is owned by a cabinet maker and is beautifully finished, 4-pce vanity bath, lovely kitchen with large dining area. A must to see — won't last. Asking $18,500. Call.
ELLWOOD NAULT
382-8117 or 388-4150

FAIRFIELD
3 BEDROOMS

Clean as a new pin: Older home on quiet street. Close to schools and shopping. Carpeted living room has fireplace. Bright family kitchen with dining area. Full basement, new oil furnace. Separate garage from back lane — asking
$15,500
MARY JAMES
382-8117 or 388-1215

F. N. CABELDU LTD.
1212 Broad Street, 383-7174
Established Since 1930

OAK BAY SOUTH
CHARMING BUNGALOW

Spotless bungalow located in an oak treed area of other fine homes and gardens. Most attractive living room with fireplace, dining room, these rooms have wall-to-wall carpets. Two nice bedrooms, den, rec. room, sundeck off kitchen, many other fine features, reasonable taxes.
Price $21,950
View only be appointment with R. F. HARRIS, 383-7174 or 477-2998 (Exclusive).

SIDNEY, 2440 MAILAVIEW Avenue. Brand new 2-bedroom, all electric home. Nice location, view, 1 block from sea. Asking $17,200.

BRENTWOOD BAY, $16,500 — 4-bedroom home on 2 lots. Close to water. $7,500 down. Phone 652-2684.

### B.C. LAND & INVESTMENT AGENCY LTD.
922 GOVERNMENT ST. 388-5555
"Serving Victoria since 1863"

OPEN HOUSE
SATURDAY 1:30-4:30 P.M.
1175 ST. PATRICK ST.
IMMEDIATE OCCUPANCY
OWNER TRANSFERRED
FAMILY HOME
SOUTH OAK BAY

—Close to schools, stores and ocean.
—Quiet location among the oaks.
—1700 sq. ft. with 4 bedrooms
—Master bedroom with en suite powder room
—Brand new modern kitchen and bathroom.
—Guest size living room and dining room.
—Full basement with rec. room.
You must see this fine home to appreciate all that it has to offer.
Priced to sell at
$29,900
Call now for appointment to view
GEORGE PARSONS, 388-5555

OPEN HOUSE
SATURDAY, 1:30-4:30
1225 HILLSIDE
CITY—HIGH LOCATION
4 BDRS. — REC. ROOM

This modern semi-bungalow is in perfect condition and consists of a through hall, large living room with open fireplace, full dining room with wall-to-wall carpeting, electric cabinet kitchen, 2 bedrooms with walk-in clothes closets and a 4-pce. bathroom. Concealed stairway up to 2 bedrooms and a possible third. Full cement basement with finished rumpus room and extra toilet. Separate garage. Nice back garden. Quick possession.
Price $20,900
Call Mr. Carpenter or Mr. Hope, 388-5555 anytime.

FAIRFIELD
CUL-DE-SAC
5 PLUS BEDROOMS

If looking for choice location with plenty of bedroom space, don't fail to make an appointment to see this 5½-yr.-old, good-looking stucco bungalow. Cleah as a whistle, with bright shining hardwood floors. Thru hall plan. Spacious LR with FP. Bright elec. kit. with plenty of eating space. Two bathrooms (one vanity), master bedrm. suitable for twin beds, 3 more downstairs, also laundry room for mom, oil H.A. heat. Fenced well kept grounds. By choice location we mean, near school, shopping centre, bus, sea and resale value. $26,900. Large bank mortgage now on. J. M. TAYLOR, 388-5555.

NEW! NEW! NEW!
HOMES
AND INVESTMENTS!
CHECK VALUE HERE

1—932 EASTER ROAD
COMPLETION JUNE 30
3 BEDS AND REC. ROOM
1,600 SQ. FT.—$21,000
(Panoramic views).
2—406 JOHN STREET
3 BEDS — OIL HEAT
SOUND HOME — INDUSTRIAL
$2,400 CASH — $9,950
3—416 JOHN STREET
FAMILY BUNGALOW
LARGE LOT — ZONED
INDUSTRY — $10,900
4—3123 WASHINGTON AVE.
COSY 2 BEDS, BASE.
OIL PACKAGE HEAT
BUY NOW — $10,950
5—1164 OSCAR STREET
MR. HANDYMAN!
SOUND APARTMENT
ZONED BUNGALOW
BASEMENT, DUR. ROOF
COPPER PLUMBING, GOOD
WIRING, OIL AUTO HEAT
NEEDS PAINT AND POLISH
GOOD BUY AT $12,500
6—LODGE AVENUE
FRUITS GALORE!
.38 ACRE — COSY HOME
4 ROOMS — PLUS
GREENHOUSE AND GARAGE!
SEE IT NOW AT $10,500
SEE THESE WITH MR. W. O. CAMERON, 388-5555.

LUXURY LIVING AMONG
THE OAKS!
EXECUTIVE TYPE
LOVELY
OAK BAY HOME
5 BEDROOMS

A home which is ideal for those who like to entertain or a large family who enjoy the comforts of a truly fine home. Unique in so many ways that it defies description. Large spacious living room and dining room. A most attractive kitchen. Even has a built-in barbeque on the covered sundeck. Secluded back garden.
Low interest financing available. Possession mid Aug. Act now if you are looking for a home of distinction.
PRICE $42,500
CALL GEORGE PARSONS
388-5555

ETTEMA REALTY
ETTEMA REALTY
ETTEMA REALTY
1802 Cook St. 383-7115
Dependable, old-fashioned service

OPEN HOUSE
OF
FINE OAK BAY HOME
1339 NEWPORT AVE.
ON
MONDAY FROM 2-5 P.M.

Immaculate 3-bedroom home with den and full basement. Large, 16x28, combination living and dining room with beamed ceilings and fine stone fireplace. Large breakfast kitchen. Basement has space for more rooms. Near beach and park. For pre-view phone 383-7115 anytime. $26,500. Owner will carry mortgage.
J. ETTEMA

3 BEDROOM HOME
$4,000 COULD HANDLE

Split-level home with exceptional character and personality. Peaceful living room with picture window and valley-view. Dining room, good kitchen, spacious vanity bathroom. Charming entrance hall. A terrific home in near new condition on a quiet cul-de-sac

## 150 HOUSES FOR SALE

### JOHN MOLYARD AGENCIES LTD.
1964 Oak Bay Ave.
386-6175 anytime

OPEN HOUSE
SIDNEY
2225 AMELIA, 2-5 P.M. SAT.

Be my guest at this immaculate bungalow situated in an area of new homes, stucco exterior large living room, 2 good bedrooms and modern kitchen big enough for the family gathering. New copper plumbing, new wiring, new automatic oil furnace. Attached garage about 17 years old, large sewered lot.

ASKING $14,500. LOW DOWN PAYMENT.
Frank Whitfield in attendance, 386-8175 or 383-0510

UPLANDS GATE
CADBORO BAY RD.
EXCLUSIVE

Area Conscious? Then you'd better look at this 3-5 acre lot with a dandy 3-bedroom home. Maybe V.L.A! Abounding trees, shrubs and lawns remind me much of my younger life at home. Near all of Oak Bay's fine schools. This older home is indeed a delight with its large living room, open fireplace of course. Separate dining room. Den for dad. Large family kitchen, sun porch off. Three bedrooms up. Don't just don't miss this exceptional exclusive. Call 386-6175. Ask for John Moiyard.

DRIVE BY
THESE RED HOT
BUYS

1792 Kings Rd. Older but converted into an up-to-date spacious 1400 sq. ft. rancher. Lovely large 22x14 living room with fireplace. Two large bedrooms, dining room that would feed an army. Super de luxe cabinet electric kitchen. Bathroom plus utility room. On a well treed delightful lot. Move into immediately the owners have a new home. Priced to sell at the asking price of $14,900. Call 386-6175, Ask for John Molyard.

9352 LOCHSIDE DRIVE
SIDNEY
WATERFRONT

A quaint Tudor type home with fabulous sea views, never to lose. Large long spacious home with lovely living room and floor to ceiling open fireplace. Den or TV room for dad. Two bedrooms, lovely dining room, 5-star kitchen with built-in range and oven. 2 bathrooms. See this outstanding exclusive. Clear title. It's priced at $31,900. Move quickly on this full delightful home. Dial 386-6175, Ask for John Molyard.

876 ROCKHEIGHTS
ESQUIMALT

This gent, presently in Japan, is intending to move to a VLA property on his return. Priced very well. The 3-bedroom home here is priced below replacement cost. Living room with floor-to-ceiling fireplace, dining room, lovely cabinet kitchen, vanity bath. Rumpus. Price? Phone me. I'll give you all the details at 386-6175, Ask for John Molyard.

1277 ROCKCREST
ESQUIMALT

Who said sailors don't care? Admiral Charles would probably be glad to get out of Admirals House and move into here. On this I would heartily concur. Probably the neatest, finest home in this new area. Large living room with bay window. Entertainment sized dining room. The unique carpeting is indeed a dream. Probably the finest cabinet kitchen I've seen in a while. 3 good bedrooms, master bedroom en suite. Large master bathroom. Full basement with unlimited possibilities. Large 7 per cent first mortgage. Asking $31,500. Call 386-6175 anytime, Ask for John Molyard.

UNIVERSITY
REALTY LTD.

3639 SHELBOURNE ST.
IN THE PLAZA
477-1855

OPEN HOUSE
530 RALPH ST.
SAT. 1:30-4:30 P.M.
$18,950

First time on the market, this delightful 3 bedroom full basement, 9 months old home. Close to all conveniences. Can be viewed at the above hours. Good financing available.

JACK RODGER
IN ATTENDANCE
For prior viewing call 477-1855

OPEN HOUSE!
UNIVERSITY AREA
SAT. 1:00-4:00 P.M.
3983 BIRCHWOOD!

Built by expert craftsmen and planned for modern living. Cathedral entrance to spacious living and dining room combination, louvered doors to large cabinet kitchen, glass doors to sundeck. 7'6" basement laid out for rumpus room with fireplace, extra plumbing and bedroom area. Area of new homes on quiet Cul-de-sac, near Grade Schools and University. Price — $23,950. EXCELLENT TERMS! For prior viewing please call 477-1855 or res. 477-2771.

GEORGE THORNELOE

MT. TOLMIE
"CUL-DE-SAC"

Transfer forces the sale of this delightful 5-year-old 3-bedroom full basement home. Immaculate condition throughout. Spacious living room, gleaming hardwood floors, raised hearth fireplace, guest size dining area. Family electric kitchen. Tastefully landscaped lot in one of Victoria's better areas.

Offers at $24,500
JACK RODGER, 477-1855

14 MORE SHOPPING
DAYS TO
SAVE $525

That's it!! It ends June 30th. If you qualify for the Provincial Government Home Owners' Grant and want a home, why not call me now, 477-1855, and let's get cracking. Or phone me at home, 477-6504.

ALEX DAVYDUKE

COOK-FINLAYSON

2 bedrooms, no steps. Large lot, nicely landscaped. $14,500. Open to offers. This is worth seeing. Call LOGIE DUNN, 477-1855

GORGE
COZY COMFORT

$11,950 — Opportunity here! White stucco bungalow on sewers and bus line. Protective entrance to bright living room with attractive fireplace. 2 LARGE bedrooms, family kitchen, utility room with tubs. Oil heat. Attached garage and workshop. Terms arranged. Call GEORGE THORNELOE, 477-1855

FOUL BAY ROAD

Ten minute walk from sea. Secluded Tudor style house. Well landscaped lot. Walking distance to transportation, schools and shopping. Living room with fireplace, dining room, den, double bedroom, large family room with fireplace, own entrance with sundeck. Staircase to two partly finished rooms. Basement. Laundry tubs, New oil furnace. New wiring. Storage room. Suitable for retired couple or for growing family. $25,500, clear title. Would consider small mortgage. Principals only. Phone 385-5448.

NORTH OAK BAY
(BY OWNER)
(WITH IN-LAW SUITE UPSTAIRS)

Beautiful home close to Willows plus Oak Bay High Schools. Features nice In-Law suite and small bedroom upstairs, also large living room with fireplace, dining room, and two large bedrooms downstairs. Located on very nice lot with four large oak trees. Close to shopping and bus. This home must be seen to be appreciated. 2170 Fair St. $21,900 or with good downpayment.

HOME OF THE
— ASK —
LISTING AND SALES
COMPUTER

— COLONY REALTY LTD. —
1800 Blanshard (next to the Bay)
386-3231

— CALL COLONY —

OPEN HOUSE
1530 EARL PLACE
1:30-4:30 P.M.
2 bedrms, 18x13 living rm., fireplace, dining rm. and den. Full cement basement, just behind the Firfield shopping center. Asking $25,900. Irene Dalziel, 384-8892.

— CALL COLONY —

OPEN HOUSE
416 RICHMOND AVE.
SAT. 1:30 - 4:30 P.M.
See multiple display open house adv., financial page. JOHN LUKAZ, 386-8669.

— CALL COLONY —

OPEN HOUSE
726 NEWBURY
SAT. 1:30 - 4:30
Newly decorated 2-bedroom stucco bungalow on potential lot, 60x211, on Colquitz stream; panelled kitchen with dining area, heavy duty wiring, OOM heat in basement. Full price $14,500 with low, low down payment. FREDDY STARKE in attendance, 386-3231.

— CALL COLONY —

OPEN HOUSE
3058 LEROY PLACE IN GLEN MANOR PARK
SAT: JUNE 15 — 1:30 - 4:30 P.M.
Don't miss this split level home; it has something different to offer — 3 Beds — 1½ baths — Large living room — elect. cab. kitchen plus ??. RAY HEADRICK in attendance, 386-2790.

— CALL COLONY —

OPEN HOUSE
4407 CHARTWELL DRIVE
SAT. 1:30 - 4:00 P.M.
Quality constructed Post and Beam, Living room 18x13 with feature fireplace and dining room, 13x8.6. Bright kitchen with built-in oven and range with sundeck off. 1½ baths. Full bsmt. with rumpus room almost finished. 5 Bedrooms. All this on large well maintained lot for only $27,500. Good terms, 6½ per cent Mtg. Call PAT BARNES or BEN GREIG, 386-2231.

— CALL COLONY —

LANGFORD
2 Bedroom stucco bungalow — completely renovated panelled kitchen — nice living room — new roof — double garage, many fruit trees, flowers and roses — near shops, transportation, school and churches. Taxes $1.00. Ideal retirement or starter at $12,650. FREDDY STARKE, 386-2231 anytime.

— CALL COLONY —

CITY WEST
3-BEDROOM
$15,900
Cosy 5-room, spic and span in and out, home with tall parklike trees. Bright sunny kitchen with eating area and dining room with fireplace. Full very dry basement. All new copper plumbing, wiring and oil furnace. Call me anytime for viewing. JOHN LUKAZ, 386-8669.

— CALL COLONY —

GRACIOUS LIVING
2,800 sq. ft. of rancher planned for casual living or formal entertaining, from the sloping front lawn to large large living room with fireplace and dining room separated by glass doors. Large electric cabinet kitchen, through hall separates 3 bedrooms and vanity bathroom. Large family room with fireplace, bathroom and glassed in observatory open onto patio and 20x40 swimming pool with change rooms, underwater and yard lighting and outdoor fireplace. House and poolside wired for sound. Carport for 2 cars. 1 bedroom house at rear of .8 acre of lovely fenced secluded property, all this for only $43,000 with terms. EARL McLACHLAN, 386-3231 or 383-9106

— CALL COLONY —

SEARS SHOPPING CENTRE
4 BEDROOMS
$12,900
CMHC approved 2-storey snowey white cottage. New copper plumbing and wiring. Please call WANDA STARR anytime for further info., 386-2231.

— CALL COLONY —

SAANICHTON
CLOSE TO SEA
2.5 ACRES
Beamed 1,150 sq. ft., 3 yrs. old., 3'x'4 living rm. with unusual modern fireplace. Den 15x10.6 with unusual fireplace. Bedroom 16x12 Carpeted, excellent grazing, barn. Fully sewered. Please call WANDA STARR anytime for further info., 386-2231.

— CALL COLONY —

CORDOVA BAY
PANORAMIC SEA VIEW
5 BEDROOMS
2,575 sq. ft. of living space in this 2 yr. old home designed by Fred Rowe. 20x14 Wool carpeted living room, natural cut rock fireplace, ceiling to floor, 11x13 dining with chandelier, carpeting and rock wall. Baths — 5 pce. with sunken tub; 2 piece en-suite and 3 piece. 14x20 rec. rm. with F.P. Den 8x12. 6¼ per cent mtg. Full price $34,900. Please call WANDA STARR for further info., 386-2231.

— CALL COLONY —

SIDNEY
3 BEDROOMS AND 1 LOWER LEVEL
$24,500 (6½ PER CENT MTG.)
4 yrs. old, on a large well landscaped treed lot. 18x13 L.R. with corner fireplace and 10x12 D.R. both have W-W carpet. Sundeck through sliding glass doors in D.R., 17x12 Cab. elec. kitchen with eating area. 4 pce. bath with vanity. 4th Bedroom is panelled with built-in bunk beds. Newly decorated throughout, this home is a pleasure to show. For good service call MR. J. THIESSEN, 656-2766 or 386-2231.

— CALL COLONY —

BAY STREET
$14,000
3-bedroom home. An excellent starter or retirement. Price includes stove, frig, and washing machine. Easy financing, try C.M.H.C. To view call MARJ NAPPER, 385-6631.

— CALL COLONY —

LAKE HILL
3 BR home, 10 yrs. old, full bsmt. with 4th BR or rec. rm., drive-in garage, lg. fenced lot with private patio. Close to school. Only $18,900. MRS. FRASER. 477-1411.

— CALL COLONY —

GORDON HEAD
3 BEDROOMS
$27,500
This is a quality home situated on a beautifully landscaped lot. The cathedral entrance leads to an attractive 19x18 LR with white brick fireplace, dining room. Large bright cab. electric kitchen with eating area, sliding doors to sundeck. W-W carpet is featured throughout LR, DR and Hallway. The Master Bedroom has en suite bathroom. Downstairs there is a carpeted and panelled rec. room with fireplace, and double drive in garage. See this now. Call Al. Smillie, 386-2231 or 652-2827.

— CALL COLONY —

HOME OF THE
— ASK —
LISTING AND SALES
COMPUTER

— COLONY REALTY LTD. —
1800 Blanshard (next to the Bay)
386-3231

— CALL COLONY —

ROYAL OAK
$24,900
A 4-yr.-old attractive stucco and siding exterior home situated in a quiet, well treed area. There are 2 bedrooms on the main floor and 2 more in the bright full basement. Double plumbing, roughed in rec. room. 21x12 sundeck off dining area, plus patio and playhouse in back yard. Call BETTY SILVER 386-2231 or 385-2885.

— CALL COLONY —

JOHNSON AND FERNWOOD
$19,500
Valuable corner has 3 bedroom house. Living room with fireplace. Dining room and 8x16 kitchen This is an older home in good clean condition. Nice garden with fruit trees. Property is zoned single family dwelling but could be good holding property. Call MARJ NAPPER, 385-6651.

— CALL COLONY —

COLQUITZ AVE.
3 BEDROOMS
$15,800
10-yr.-old stucco bungalow with carport on quiet cul-de-sac. Nicely landscaped and partly fenced lot. This well priced home has lots to recommend it. Large living and dining room, double sinks in utility room and electric heating and domestic hot water to name a few. This is an exceptional value for rural living in the metropolitan area. Call A.S.A.P. Possession is immediate. BEN GREIG, 479-1802.

—CALL COLONY—

CLOVERDALE
3 BEDROOMS
$14,500
This home has a large living modern kitchen with lots of room with fireplace, large cupboard space. Full basement with rec. room and large family room. This is a lot of living space in a comparatively modern home in a nice area and at exceptionally reasonable price and terms, $1,000 DP plus $125 per month including taxes. Call now BEN GREIG, 479-1802.

— CALL COLONY —

RUTLEDGE
2 BEDROOMS — $14,500
Nice condition, 15.2x16 living room. H.W. floor. Brick fireplace. Compact kitchen, full cement basement. OOM. Close to schools, bus and stores. Quickly call IRENE DALZIEL, 384-8892.

— CALL COLONY —

ESQUIMALT
2 BEDROOMS
$10,700
$1,500 Dn. 8 per cent Mtge. Balance under $100 per month. Compact small home on 60x150 landscaped lot. Close to school, bus and shopping. This is a home which has been reduced in price since the owners have bought another home. An excellent buy for an alert purchaser. MR. J. THIESSEN, 386-2231.

— CALL COLONY —

GEORGE RANDALL LTD.
384-8109
24-HOUR SERVICE

4 BEDROOMS
OAK BAY

This 23-year-old N.H.A. built home is on a secluded corner lot in north Oak Bay. The house, with separate dining room, rec. room in full clean basement is large and very well built. Be sure to see this at $24,900. It could be purchased for $4,500 down by a well-located, discriminate buyer.

Doug Bowen
384-8109 — Anytime

CAPITAL HEIGHTS

A custom built bungalow only 8 years old, large living room, raised Roman tile fireplace, Oak floors thru-out. French doors to dinette, thru hall, 2 bedrooms and vanity Pembroke bathroom. Dream elec. cab. kitchen, all polished woodwork. Full basement with finished family room, extra 3-pce. bathroom, utility room, DI garage and many extras. High view beautifully kept lot. Clear title. Full price $27,500.

Call Bill Sudbury, 384-8109

HIGH QUADRA

A superior stucco bungalow, LR with FP and Oak Floor, small dining room, 2 bedrooms Pembroke bathrooms, cab. elec. kitchen. Full basement with very large finished rumpus room, 2 bedrooms. Oil H. Water heat. DI garage. This home is fully insulated; nice lot in a secluded area. Good 7 per cent mortgage.

Call Bill Sudbury, 384-8109

REESON
REESON & PINCH
HOMES

You will like our designs and prices. 3-bedroom bungalow and split-level NHA homes — exceptionally well located for schools, university and Racquet Club — from $22,055.

Look for our signs at end of Blair Avenue and directly behind.

Day or Evening, including Weekends, Call
CHARLES MORRIS, 384-4224
(YOU ARE BUYING DIRECT FROM BUILDER)

OAK BAY

Attractive 8-room residence in the Upper Lansdowne area. Large living room with fireplace, guest-size dining room with adjoining patio, excellent den with fireplace. Four large bedrooms, 2½ bathrooms, double garage. Offered at

$45,000

BRAND NEW

Something different in a new property. Storey-and-a-half 7-room home just being completed. 4 bedrooms, 2 full bathrooms, full basement. Sundeck, 2-car attached the large family.

$31,000

NEIL A. FRASER
Executive House 383-9843

OPEN HOUSE
SATURDAY, 1:30 - 5 P.M.
1290 UNION RD.
See Display ad Saturday
Gardner Agencies Ltd.
899 Fort St.
385-1448

7¼ INTEREST. 1 YEAR OLD. 3 or 4 bedrooms, plus large family room. Landscaped. Quiet area near schools, park and shopping. $24,900. Terms. Early possession. Gordon Head, university area. 477-2431.

SHIRLEY PHILPS'
HOMEFINDERS LTD.
3085 Shelbourne 388-4401

OPEN HOUSE
2815 SHORELINE DR.
SAT. 2-7:30 P.M.
Excellent waterfront property on 1-3 acre. Very spacious rooms, suited for large family or for in-laws. Asking $32,900.
EILEEN PEARSON
388-4401 or 477-5210
FRAN McVITTIE
388-4401 or 478-4886
LIST WITH HOMEFINDERS

OPEN HOUSE
1030 TILLICUM
SAT. 1:30-4:30 P.M.
See our ad in Multiple Display
MARIAN PRICE
JACKIE WALDRON
388-4401
LIST WITH HOMEFINDERS

GLEN LAKE
$15,900
3-bedroom, no step stucco bungalow — well built and on a large corner lot. OOM furnace, cabinet elec kitchen, cosy "L" shape living room — dining room. Excellent starter or retirement home.
JACKIE WALDRON
388-4401 or 383-1480
LIST WITH HOMEFINDERS

JUST LISTED
VICTORIA WEST
DUPLEX
Older type up and down duplex — both suites self-contained with extensive redecorations to exterior. Newly decorated interior, and floors recently sanded. This should give excellent results for investment. Owner anxious for sale — asking $23,500.
HONORA BOWRING
388-4401 or 382-8477
JACKIE WALDRON
388-4401 or 383-1480
LIST WITH HOMEFINDERS

SOUTH OAK BAY
$29,900
Executive type semi-bungalow. All rooms spacious and attractive including 4 bedrooms and dining room. Many extras. Sorry no drive-bys.
VERA FRIEDRICH
388-4401 or 385-7835
LIST WITH HOMEFINDERS

JUBILEE
Attractive no-step 2-bedroom bungalow on neat lot close to hospitals, shops, schools. Don't miss this one.
VERA FRIEDRICH
388-4401 or 385-7835
LIST WITH HOMEFINDERS

5 BEDROOMS
$15,500
Large family home Beamed ceilings in living room and dining room. Family size kitchen, 3 bedrooms on main, 2 up. Full cement basement. Small fenced lot.
FLO PELLING
388-4401 or 384-2437
LIST WITH HOMEFINDERS

7143 WEST SAANICH RD.
BRENTWOOD
This spotless 2-bedroom stucco bungalow is only 10 years old. Hardwood floors, open fireplace, elec. kitchen, sep. utility, excellent heating system. It is a honey. $16,500—try your down payment. Quick possession.
MARIAN PRICE
388-4401 or 477-6394
LIST WITH HOMEFINDERS

SANDY BEACH
FAMILY HOME
Welcome one and all—This 4-bedroom home was planned for a family just 8 years ago. The whole family can live comfortably indoors or outdoors. Why invest in a house in town AND a cottage at the beach when you can own this for only $37,900? Located on a quiet street in lovely Cordova Bay.
MARIAN PRICE
388-4401 or 477-6394
LIST WITH HOMEFINDERS

OAK BAY
$23,700
Four large bedrooms. Large modern cab kitchen, lots of cupboard space. Attractive dining room, spacious living room with fireplace. Den with its own sundeck. Basement—carport. Easy to care for lot—trees and rose bushes. Carnarvon Park, one block to school for children. Phone right away.
VI SCOTT
388-4401 or 386-8070
LIST WITH HOMEFINDERS

SOOKE
Pretty setting with lovely views. 3 bedrooms, family kitchen large living room, utility and carport. Asking only $12,900.
RUTH LUKAITIS
388-4401 or 386-9277
LIST WITH HOMEFINDERS

20 ACRES GORDON HEAD
COUNTRY ESTATE
$145,000
Only 3 yrs. old, this lovely home has over 2,100 sq. ft. on MAIN FLOOR. There are 6 bedrooms and 4 bathrooms. The lovely living room has a dining room and family room off. The kitchen opens to a spacious children's activity room with access to a very large sundeck having a built-in BBQ fireplace. There's a large rec room with fireplace, at lower level a study, an extra bedroom and very large workshop area. This delightful property is completely secluded, only 4 miles from University and has a variety of beautiful views.
GRAY LORENZEN
388-4401 or 652-1038
LIST WITH HOMEFINDERS

CENTRAL SAANICH
VALLEY AND SEA VIEW
Versatility is the keynote in this spacious 3-bedroom, open plan home. 16'x26' living room could include dining area. The bright kitchen is thoughtfully planned. Sliding glass doors open to a sundeck from the family rooms. A 2-pce powder room accessible from family room and master bedroom. 4-pce. vanity bathroom is ultra modern! Washer and dryer alcove on the main floor. Full basement. Huge attached dble. garage. Asking $28,900 with a good 8 per cent mtge.
ADELINE NICHOL
388-4401 or 652-2090
LIST WITH HOMEFINDERS

PETITE BUT PERFECT
FOR THE
RETIRED COUPLE
GORGE AREA
Situated on one of the nicer streets in the Gorge is this cute little 2-bedroom, no-basement home with darling kitchen and living room, 3-pce. bath and sep. utility. Priced to sell at $14,900. To view call
HONORA BOWRING
388-4401 or 382-8477
LIST WITH HOMEFINDERS

SHIRLEY PHILPS'
HOMEFINDERS LTD.
3085 Shelbourne 388-4401

COUNTRY
ATMOSPHERE
CITY LIVING
Just off Trans. Canada Highway at Chancellor, then top of hill on Conard. Sweeping views. Large living room has gleaming hardwood floors, raised hearth. Long kitchen with oodles of cupboards. 3 bedrooms, 4 piece vanity bathroom. Full basement. Treed lot.
FLO PELLING
388-4401 or 384-2437
LIST WITH HOMEFINDERS

5 BEDROOMS
$15,500
Walking distance to town makes this a desirable property. Large living room with fireplace. Family dining room. Beamed ceilings. 3 bedrooms on main, 2 up. Cement basement. Small fenced lot.
FLO PELLING
388-4401 or 384-2437
LIST WITH HOMEFINDERS

STYLE AND
ELEGANCE
Walk to the sea from this beautiful re-done older home with stucco and brown shuttered exterior. Spacious W-W carpeted entry leads to also W-W carpeted enterta ning sized living and dining room. BIG modern kitchen with just oodles of cupboards and counter space. Sep. eating area which could also be used as a family room. lovely wide carpeted stairway leads to 3 bedrooms with large closet, and 3-pce. bath. Full basement with completed rumpus room with bar, another 3-piece bath, utility room and a 4th bedroom. Fully landscaped lot with fruit trees and cement patio. Vendor has transferred and property must be sold. Try your down payment. To view call
SHEILA PEPIN
388-4401 or 479-3773
LIST WITH HOMEFINDERS

CREDIT GOOD?
$1,500 DOWN
$118 P.I.T.
Dandy starter for those who are tired of paying rent. 2 bedroom home, large living room with FP, BIG kitchen, 3-pce. bath. Full basement. New wiring, new oil furnace. On a dead-end street. Jubilee area.
VI SCOTT
388-4401 or 386-8070
LIST WITH HOMEFINDERS

TOWN AND COUNTRY
$12,750
$105 P.I.T.
Older family home. Living room with fireplace, family sized kitchen, elec. stove incl. 3 bedrooms, full basement. OOM heating, new wiring. Don't miss this one. Call
VI SCOTT
388-4401 or 386-8070
LIST WITH HOMEFINDERS

NADEN
$8,750
Zoned for multiple dwelling. 2-bedroom no-basement home. Lot size approx. 86x87. Call now
VI SCOTT
388-4401 or 386-8070
LIST WITH HOMEFINDERS

JAMES BAY
$16,500
3 bedroom family home within a block of Dallas Road. Good holding property. Full particulars from
HAZEL RAVENHILL
388-4401 or 383-0076
LIST WITH HOMEFINDERS

ESQUIMALT
$30,900
Lovely new home in delightful Rockheights. You couldn't be less than happy in this gracious home with a lovely outlook. The living room is 14x23' with a 11x11' dining "L" off the well planned kitchen. The roomy family area has access to the sundeck. There are 3 nice bedrooms and an especially well planned 4-pce. bathroom. The lower floor has a gorgeous rec room with white brick fireplace and 11x11' "L" off which could well be a 5th bedroom. There's a bright 4th bedroom with 3-pce. bathrm off and utility room. The garden has 103' road frontage with carport, pad for 2nd car with a nice stone wall and attractive landscaping. All this and NHA financing. Call
GRAY LORENZEN
388-4401 or 652-1038
LIST WITH HOMEFINDERS

WOODED PARADISE
YET CLOSE TO OCEAN
QUEENSWOOD AREA
1550 SQ. FT. OF GRACIOUS LIVING
If you appreciate a distinguished home, good neighbourhood, finest construction, this spacious 2-storey residence is well worth your inspection. Custom built for present owners, just 1 year ago by a well-known Victoria builder, it has such luxury features as intercom, while marble stone fireplace in beautiful living room with dining room in-line and gold wall-to-wall carpet. Sliding glass doors to sundeck. 4 bedrooms, master bdrm is en suite. Large kitchen with many cupboards, dishwasher, garburator, utility room off kitchen. Rgh'd in rec room with sliding doors to patio. 4-pce. vanity bath on main floor, 3-pce. bathroom is rgh'd in down. Cathedral entrance and hall is in tasteful "no mark" finish. Double carport, underground sprinkler system. Large 6¾ per cent mortgage. Full price $39,900. To view call
HELGA WILLOW
388-4401 or 388-5927
LIST WITH HOMEFINDERS

3-MILE CIRCLE

ASKING $23,900 (TERMS), 4-BDRM! 4-YR.-OLD, FULL BSMT., SUNDECK, ETC. EXCLSV. RESIDTL. CUL-DE-SAC. PRICED TO SELL QUICKLY. RON CANNON.
TOWN & COUNTRY REALTY
Res. 658-5500 or 382-7276 (24 hrs.)

2-BEDROOM HOME WITH LIVING and dining room, kitchen and bath, utility room, double garage and workshop. Also partially finished cabin. All on half acre lot. Suitable for VLA. For more information phone A. H. Phelps 478-2076.

FAIRFIELD
Brand new 3-bedroom home by builder, $23,900. Immediate occupancy. Victoria Construction Ltd. 388-6601, eves. 383-1000.

COSY MODERN COTTAGE ON .6 acres. Royal Oak. $1,500 down. 2 bedroom home in Colwood, $1,500 down. 479-4804.

VACANT. ESQUIMALT, 2-bedroom, full basement, all electric kitchen, oil heat. $12,900. 477-3397.

IT'S A WELL-KNOWN fact . . . Classified is the people's market place to buy, sell, find, rent or hire. Read and use Classified Ads daily.

HARRY
FOSTER
LTD.
Opposite "The Bay"
1732 Douglas 382-2101

WATERFRONT GEM
AND
GUEST COTTAGE
$40,000

A unique and delightful property that exemplifies the charm of Victoria. A Tudor Home plus a Tudor Cottage. Heavy hand split shakes, leaded windows and Tudor styling blend with beautiful landscaping. The exceptional views (from every window); the wharf; the float; the wildlife that visits daily all combine to provide the living pleasure the city is famous for. The home is not large but there are three bedrooms and a full basement. There are numerous inclusives (stove, frig, etc.) and the cottage is furnished. The whole property, interior and exterior is immaculate and the bridge and the tall trees and an unusual Oak and Arbutus add atmosphere that cannot be replaced without years of growth. Not an old property — it is unique. An Exclusive Listing. Full details and appointment to view from Mr. Yells, 382-2101, Res., 383-5039.

1115 Goldstream Ave.
5 BUNGALOWS
1 SIDE-BY-SIDE DUPLEX
3 ACRES LAND
One Bungalow on
Waterfront
ALL IN EXCELLENT CONDITION.
PRICE $55,000

DRIVE IN, LOOK AROUND, THEN CALL MR. L. WRIGHT, 479-2158, OR MR. G. MARSHALL, 479-2725, OFFICE 382-2101.

DRIVE BY
3938 WILKINSON RD.
$14,500

LR with W-to-W plus granite FP, sundeck, 2 BRs, 4-pce. bath. Large family kitchen. New OOM furnace. New wiring, new copper pipes. For other particulars, call Gordon Marshall, 479-2725 or 382-2101.

QUADRA REALTY LTD.
(Cook Medical Bldg.)
1175 COOK ST.
385-1431

110 Ft. of Prime
WATERFRONT

46 acre of seclusion and gorgeous view of with your own easily accessible beach, this 6-yr.-old split-level post and beam is smartly different. Living room, dining room in line, huge granite stone fireplace. Thermopane windows, 3 bedrooms, 1½ baths, extra roughed-in plumbing in full high concrete basement. Built-in stove and oven — and many etceteras. A leisurely 15-min. drive from downtown Victoria and situated in one of the most beautiful areas of Turgoose Point. $35,000 7¾ per cent mtge. To view please call
LEE FORBES
385-1431 anytime

OAK BAY SOUTH
- A Short Walk to the Sea

This delightful older home of 2,000 sq. ft. containing 11 rooms can be a wonderful family home or legal duplex. The living room, separate dining room, 5 bedrooms — 3 bathrooms — gorgeous rumpus room all attractively decorated can be viewed leisurely with me. New plumbing, wiring, furnace, etc. Wired W and D, full high concrete basement — $31,000.
LEE FORBES
385-1431 anytime

SIDNEY
MARYLAND DRIVE
(7¼ per cent mortgage — 33-yr. amortization)

A 1-yr.-old beauty and one of the smartest designed contemporary no basement homes in this prestige area. 3 bedrooms — charming living room with acrilan wall to wall carpeting — dining room — den — enclosed patio — beautifully treed lot — close to schools — 3 blocks to transportation. Perfect for retired couple who appreciate something artistically different. Priced low for quick sale, $22,300.
LEE FORBES
385-1431 anytime

NEW N.H.A. HOME
DIRECT FROM BUILDER
YOU WILL LIKE THE DESIGN
YOU WILL KIKE THE AREA
YOU WILL LIKE THE PRICE
$24,480

3 bedroom, split-level with double carport. Full height basement. 1921 San Rafael Cres. (Feltham to Longview to San Rafael Cres.). Call me anytime including weekends.
CHARLES MORRIS 384-4224
OF
REESON AND PINCH HOMES

IMMEDIATE POSSESSION
On this new 3-bedroom, no-step bungalow, including garage and large lot. Offering contented country living and low taxes. Only 10 minutes from town. Beat the high cost of living with this home at only $17,950 full price with $3,550 down.
To view, call Terry Dow, 383-7838
P. G. JACKSON LIMITED
631 Fort Street 3s8-6658

BRENTWOOD BAY
Large living and dining rooms, sparkling kitchen with built-ins. 2 baths, 4 bedrooms, rec. room with fireplace. Lovely sea view from sundeck and living room. All this on 150x160' lot (half acre). Only 4 years old. To view call 385-6741 or 479-6648, BILL ANDERSON, Northwestern Securities Ltd.

FOR SALE BY OWNER, NEW 1500 sq. ft. Medallion home. 3 bedrooms, 2 bathrooms, full basement. On quiet street near all schools. Price $31,000 cash to mortgage. For appointment to view call 385-1939 after 6. Principals only.

BY OWNER, 3-BEDROOM, FULL basement, recreation room, water view, close to schools, ferries and business. Reasonable. 656-3383.

CUSTOM-BUILT HOMES BY experienced craftsmen as low as $1,000 down. Trade-ins considered. Phone Mr. Roberts 386-0265.

PLANNING TO BUILD OR BUY? Contact McCOLL CONST. LTD. Conventional Homes and Commercial. 656-2920.

DUPLEX IN FAIRFIELD DISTRICT. Monthly income, $270. 386-6307.

SWINERTON
STEWART CLARK
LTD.
608 BROUGHTON ST. 385-2481

AN INTERESTING
PROPERTY
CHERRY TREE BEND—
AT PAT BAY HIGHWAY

A property with charm and character having 24x21 beamed ceiling living room, large granite fireplace with wrought iron fireside curb. Bedrm., kitchen, bathroom and utility. A lovely old world garden forms the perfect setting for possible use as an artist studio, tea room, etc., or just a home. Taxes only $148.00 gross. Price for quick sale at $14,900.
DICK JAMES—385-2481

OAK BAY
LANSDOWNE HEIGHTS
4 BEDROOMS
First time on the market . . . charming rancher just 7½ years old, located on a quiet street on a large beautifully landscaped lot featuring:
—20x16 living rm. with brick fireplace
—Large "L" dining rm. with gleaming oak floors
—3 bedrooms (2 with patios off)
—Cheery cabinet electric kitchen with nook
—4-pce. vanity tiled bathroom
Lower floor features:
—Large rec. room with fireplace
—Heated 4th bedroom
—Laundry plus 2-pce. washroom
—Sewing room and auto oil heat
—Double separate garage
Full Price $36,900 (Terms)
DICK JAMES—385-2481

SAUNA BATH
SHUFFLEBOARD
DOUBLE PLUMBING
NEW EXCLUSIVE
I have just listed this modern 3-bedrm. home located on a quiet dead-end street close to schools featuring . . . cosy living rm with fireplace and "L" dining room off . . . Cabinet electric kitchen . . . 4-pce. bathrm. . . . The basement level is completed and features . . . separate laundry . . . 2-pce. washroom . . . 32x12 panelled rumpus room with bar, SHUFFLEBOARD TABLE AND TV INCLUDED . . . Lovely BRAND NEW FINNISH SAUNA BATH CEDAR LINED COMPLETE WITH DRESSING RM. AND CERAMIC TILED SHOWER (Installed at a cost to the owner of $2,000).
Full Price $25,500
DICK JAMES—385-2481

NEW LISTING
4 BEDROOMS
MARGOT PLACE
6¼% FINANCING
TRANSFERRED—
JULY 15 POSSESSION
The key to this excellent FAMILY PLANNED home can be yours on the 15th July. Situated on a quiet cul-de-sac close to all schools, shops and transportation. Comprises cathedral entrance, 18x14 living room with raised-hearth fireplace, large dining room with access to sundeck, spacious electric kitchen with good breakfast area, 4-pce. vanity bath, 3 large bedrooms plus a 4th bedroom, semi-finished rumpus room and roughed in extra plumbing in full daylight basement. Located on a nicely landscaped lot with trees and some seclusion. Double garage. Priced to sell quickly at the full price of just:
$24,900
ED JUPP
385-2481 Res. 383-6425

GO SUBURBAN IN
THIS DISTINCTIVE
NEAR-NEW
CUSTOM TRI-LEVEL
We are proud to offer this distinctive stucco and siding shake-roofed TRI-LEVEL. A wide slate covered vestibule welcomes you into this lovely home with its 20x13 ft. living room with bow window, sandstone raised hearth fireplace and walnut panelled feature wall. Family dining room with chandelier opens to private rear patio. Beautiful kitchen with superb cabinet work and breakfast area. Carpeted stairway to 3 generously proportioned bedrooms and de luxe 4-pce. bath. Family room in first level with 2-pce. powder room. Gleaming oak floors throughout. Large level lot with over 200 ft. road frontage, paved double driveway, double carport and covered storage for boat and trailer. Designed for comfortable and gracious living. NEW EXCLUSIVE LISTING.
Priced at $27,500
ED JUPP — 385-2481

BEACON HILL
FAMILY HOME OR
REVENUE
$28,500
Gracious and spacious family residence or revenue one block from the PARK and 3 blocks from the sea. Comprises entry hall, large living room, den with fireplace, family dining room, large kitchen, 3-pce. bath and 2 good bedrooms on main floor. Concealed stairway and outside stairway lead to upper floor, presently arranged as a 2-bedroom self-contained suite consisting of large living room with fireplace, 4-pce. bath and cabinet kitchen. Furniture in suite included in price. Two more completed rooms in full, high basement. Auto-oil heating, new wiring, beamed ceilings, oak and teak floors are but a few of the many fine features in this superb apartment zoned property. Clear title. Terms to qualified purchaser.
ED JUPP OR DICK JAMES
385-2481

SUITE FOR SALE
SATELLITE APTS.
SUPERB SEAVIEW
OFFERS INVITED
This 5-room suite close to Oak Bay Golf Club, situated in modern, well-run block. Living room with electric fireplace, guest-size dining room, kitchen with Youngstown unit, 2 bedrooms, carport. Price includes fridge, range and $1500 of new wall-to-wall carpeting. Must be sold.
Asking Price $18,900
MRS. ELLIOTT 383-9893 or
385-2481

ACREAGE
16.9 acres on West Saanich Road over 800 ft. frontage, close to observatory. Good terms available.
Price $40,000
MRS. ELLIOTT, 383-9893
or 385-2481

10.6 ACRES
WITH 9-ROOM HOME
PLUS 4-ROOM COTTAGE
BARN
Well treed, mountain view and partial sea view, year round creek. Next to 1,400 acres of parkland, fully fenced just 5½ miles from city centre, just off Trans-Canada Highway. 2-year-old barn to accommodate 8 horses, loft 30 tons. Substantial mortgage at 7 per cent may to assumed. Anxious to sell. Price has been reduced to $65,000.
MRS. ELLIOTT, 383-9893
or 385-2481

JAMES BAY
This older home in excellent condition with living room with fireplace, large dining room, large kitchen, conservatory, 2 bedrooms, modern bathroom, basement, hot water heating, all copper piping. Separate garage. Nice garden. On quiet street.
Asking Price $18,000
MRS. ELLIOTT, 383-9893
or 385-2481

HISTORIC
SAANICH PROPERTY
Approx. 20 acres of gently undulating property, partly cleared and fenced, some fine timber, part of property has view over Elk Lake, 4-room bungalow and garage. Good holding property for future subdivision. Asking $85,000, available with $20,000 down, balance 7 per cent. Please call Mr. Custance or any of our representatives, 385-2

## 150 HOUSES FOR SALE

OLYMPIC HOMES LTD.

NEW HOMES
SIDNEY
2167 HENRY AVE.

3 bedrooms, low bungalow style with post and beam ceilings in kitchen. Dining room and living room with full panelled wall and used brick fireplace. 12x23 kitchen and dining area with over 13 feet of dark stained sein wood cabinets. Wall to wall carpeting throughout. Large bathroom with long double vanity, carport and ample storage area. This home is 1235 sq. ft. and has oil hot air heat. NHA mtge of $13,600 at 7¼ per cent.

FULL PRICE
$21,000

FOR INFORMATION CALL
DON BUTLER
477-3220

SIDNEY
2173 HENRY AVE.

3 bedrooms. Attractive stucco and Tudor style bungalow. Beam ceiling, panelled wall through to dining room and ceiling. Fireplace in living room. Sein wood cabinets in kitchen. Sliding glass door to sundeck off dining room. Lth plastered inside. Dark enamelled window frames. Conveniently located laundry room and storage area. This home is 1140 sq. ft. with oil hot air heat. $12,500 mtge. at 9½ per cent.

FULL PRICE
$18,900

FOR INFORMATION CALL
DON BUTLER
477-3220

GORDON HEAD
1610 LONGACRE DR.
THREE BEDROOMS

Split level, 1160 sq. ft. 70x120 lot. Carport. Feature panelled wall in living room. Separate dining room. Dark stained cabinets in kitchen with eating area and sliding glass door to sundeck area. Roughed-in plumbing in basement and lots of space for rumpus room. Oil hot air heat. This home will be completed in two weeks.

FULL PRICE
$23,900

FOR INFORMATION CALL
DON BUTLER
477-3220

GORDON HEAD
1609 LONGACRE DR.
THREE BEDROOMS

Tudor style cathedral entrance. 1280 sq. ft., 70x143 lot. Teak panelled feature wall in living room. Separate dining room. Large kitchen and eating area. One and a half bathrooms. Fourth bedroom in basement. Drive-in garage. Oil hot air heat. This home will be completed in one week.

FULL PRICE
$24,600

FOR INFORMATION CALL
DON BUTLER
477-3220

ALSO 2 NEW HOMES STARTED THIS WEEK ON LONGACRE. INQUIRIES WELCOME.

OLYMPIC HOMES LTD.
1015 FORT STREET,
386-8385

C. G. HEISTERMAN & CO. LTD.

1121 Blanshard St. 383-4161

OPEN HOUSE
SATURDAY, 2 - 4:30
851 FERRIE RD.
ROYAL OAK—Asking $23,900

Take an hour off to view this lovely home, one I know you will be proud to own. It's only 3 yrs. old and immaculate. Note the mortgage $12,000, 6¼ per cent, $103 P.I.T. If you have the cash we are willing to make a deal. It has 3 bedrooms, 2 bathrooms, large double lot and its many other features I'll be pleased to show you. Mr. Ravenhill in attendance. Res. 382-9303 attendence, Res. 382-9303.

CITY
6-YEAR-OLD — 3 BEDRMS
LOW DOWN PAYMENT

Here is the buy of the year. Full high basement, carport. Note the price for quick sale. Only $14,950. Call me early on this one. Stuart Crickmay, Res. 385-3170.

FAIRFIELD
4 BEDROOMS
DOUBLE PLUMBING

Spacious older home, large living room, separate dining room. Full basement. Owners transferred. To view call Mr. Blannin, Res. 385-1195. Full price $22,900.

EXCLUSIVE OAK BAY

On quiet crescent of comparable homes. Three bedrooms, full basement with TV and playroom. Sunken living room has raised hearth. Roman brick fireplace, built-ins, feature panelling. Separate dining room. Kitchen has breakfast nook — cupboards galore and is plumbed and aired for washer-dryer. Mr. and Mrs. Bathroom. Hardwood floors throughout. Beautiful garden with secluded patio and fruit trees. Immaculate, could not be replaced for price of $26,950. Phone MR. SIVERTSEN.

CITY BROKERAGE, 386-3547

$13,500
Full Price

½-ACRE LOT
all landscaped

Water View — located in North Saanich. An ideal retirement or starter. Charming and secluded. Spacious living room, cabinet kitchen. Bedroom with bath en suite. 1 bed up, attached garage. Separate studio or workshop.

Phone 652-1795
Glengray Estates Limited

OAKLANDS AREA

Ideal location near new Simpson Sears shopping centre. 2 bedroom, full basement stucco home has recreation room with fireplace, carport. Requires some decorating, but is very good value at $18,000. Fruit trees and shrubs. Transportation at the door. See it with

JAY ROGERS
Res., 477-4569 Bus. 385-9741
J. A. HENDERSON REALTY LTD.

HIGH GORDON HEAD

We have a large modern 2-bedroom house which contains extra large living room, small den, sun room, sun deck, 2 bathrooms, especially attractive kitchen-dining area. Downstairs suite, large basement and double carport, set back on one-third acre, beautifully landscaped. Asking $22,900, existing 7 per cent mortgage. 1887 Feltham. 477-5043.

COLWOOD BY BUILDER, NEW 3-bedroom home, near schools and stores, large kitchen with lots of cupboards, sundeck and carport. $21,000. 478-2048.

BY OWNER, LANGFORD, 2-BED room, no basement home, fully modern, newly renovated, new plumbing, heavy wired, etc. Full Price $12,000 Victoria Press, Box 696.

CORDOVA BAY SEA VIEW

Spacious post and beam, $32,900. Owner transferred. 5170 Beckton. 658-8482.

BY OWNER, 4 BEDRM., BASEment finished. Rumpus rm. Maplewood area. $21,500. 383-0696.

## 150 HOUSES FOR SALE

B
O
O
BOORMAN
M
A
N

INVESTMENT CO. LTD.
1111 Government St.

OPEN HOUSE
2276 MARLENE
SAT. 1:30 - 5 P.M.

(Turn right on Aldene by entrance to Royal Roads at Colwood). The best buy among many new homes in the area for the economy-minded family. Three bedrooms, master en suite plus plumbed utility room and space for more rooms down. Spacious living and dining rooms with feature wall and fireplace.

CHECK AND COMPARE
AT $22,900.

PHIL SIMPSON, 386-7521

JUBILEE AREA
GENUINE VALUE
EXCLUSIVE

Owing to extenuating circumstances this older, three-bedroom bungalow is offered for quick sale. The vanity bathroom and pantry have been revamped and the home is rewired. No garage, no basement. Owners must be cashed out. Minimum down payment $3950.

ACT QUICKLY
PRICE ONLY ....$8,950

STAN CORNISH
386-7521 anytime or Res. 381-5878

CITY HOUSE
$12,200

Down payment of $2,000 may handle for possible CMHC financing on this older type property. Large living room, separate dining room, Two good bedrooms. Stairs to attic with two additional rooms to use. Basement with good automatic coal stoker. Well kept lawns and fruit trees. Clear title. Elderly owner must sell. Viewing strictly by appointment. Phone HAROLD SIEMANN, 479-2815 or office 386-7521.

URGENT SALE!
RETIREMENT
HOME

A cozy no-step home behind a white picket fence. Sounds ideal and it is. Living room with fireplace, separate dining room or den, electric kitchen, three bedrooms, large utility room and bathroom. New automatic heat. All in good condition. For quick sale at

$13,750

ERIC GRAHAM, 386-7521 anytime

FAIRFIELD DUPLEX

Let somebody else pay your mortgage.
—Near the sea
—Separate meters and entrances
—Full basement
—Excellent potential
—Low down payment

—ASKING $17,400

IAN A. BOORMAN, 386-7521.

BEACH DRIVE
$42,500

Unique, 2-year-old, cedar siding home high on a hillside overlooking the sea. Extremely attractive Spanish ranch motif interior featuring a large living and dining room with panelled walls, beam ceiling and full raised hearth, used brick fireplace. Large master bedroom with adjacent 9x10 den and 4-Pce. vanity separated from second family area containing large sitting room, two smaller bedrooms and another 4-Pce. vanity. Tiled floor area approximately 2000 feet. Sundeck off dining area and also laundry room and storage space in part basement. Clean electric heating throughout with individual controls in each room. Some steps involved but a very rewarding climb.

JOHN PLATT, 386-7521 or 383-2700

QUEENSWOOD

I cannot justly describe this lovely property to you, but if you are looking for seclusion with the woods where they should be, and beautiful gardens where they should be, please see this. Different and lovely the 10-year-old home has approx. 2300 sq. ft. of finished living area featuring a 17'x22' living rm., 12'x14' dining room, 3 bedrooms and lovely kitchen. The warmth of a slate floored entrance hall, panelling and wall to wall carpeting will welcome all who enter here.

ASKING $45,000

MRS. J. CROSS, 386-7521

UPLANDS
WATERFRONT
NEAR YACHT CLUB

Imagine being able to look out on the yacht basin at every hour of the day. This beautiful home offers you this as well as gracious living and family accommodation. There are 4 bedrooms (2 with wall-to-wall carpet), 4 bathrooms, wall-to-wall carpeted living room and dining room, dream kitchen, very large rumpus room and 3 enclosed garages. ½ acre of simply but effectively landscaped grounds.

$85,000

MRS. JEAN CROSS, 386-7521 anytime

THREE
DISTINCTIVE AND
EXCLUSIVE LISTINGS

OAK BAY:
Contemporary three - bedroom home, executive area close to Uplands Golf Course, University and the Racquet Club.

$34,500

ROYAL OAK ACREAGE:
Modern three bedroom home close to school and city centre. Two legal lots totalling 3.55 acres. Good barn and storage building.

$31,900

CITY:
Immaculate two bedroom home. Separate dining room. Full basement, close in location.

$17,800

FOR DETAILS CALL
ROBERT J. MIKITKA, 386-7521

UNIVERSITY AREA

Country atmosphere. 3 or 4 bedroom home with many extras. A must see at

$23,900

MOUNT TOLMIE

3 or 4 bedroom, rumpus room, 4 years old, NHA Financing. Vacant, early possession

ASKING ONLY $24,950

CITY — GORGE

Immaculate 14-year-old, 3-bedroom home. Easily maintained lot. Clear title.

ONLY $21,000

TO VIEW PLEASE CALL DELMAR HOEGI, 386-7521 or 382-1043.

PARK AND SEA VIEWS

Try your down payment on this brand new bungalow, comprising 3 bedrms., full basm't, etc., overlooks a park and is close to school. Handy to the sea, golf course and all things for good living. Location: 10492 Rest Haven Dr., Sidney. Price $28,500.
Howie Craig, 479-4312, eves. 384-5544

LEADER REALTY LTD.
3955 Quadra — In the Slegg Building

1½ MI. SOUTH OF LADYSMITH on 1 acre. Modern 3 bedrm house. Basement, large cab. kitchen, dining area, large living room with fireplace, carport, wrap around sundeck. Magnificent sea view. 5 min. walk to beach. Automatic oil heat, wired for washer and dryer. Oh sewer and city water. Secluded spot if you want privacy. Full price $19,000. Phone Ladysmith 245-3578.

## 150 HOUSES FOR SALE

CALL
KER & STEPHENSON
LIMITED
385-3411

"YOU'LL BE GLAD
YOU DID"

MOUNT DOUGLAS
(NEAR CEDAR HILL)

$23,900

IN TOWN CONVENIENCE WITH COUNTRY ATMOSPHERE. THOUGHTFULLY PLANTED COMPACT LOT WITH MINIMUM YARD WORK IN MIND. SECLUDED PATIO ARTISTICALLY DESIGNED FOR COMFORT AND ENJOYMENT. IMMACULATE HOME WITH CHARACTER AND FEELING OF SPACIOUSNESS. YOU'LL FALL IN LOVE WITH THE BEAUTY OF THE LIVING-DINING ROOM COMBINATION DESIGNED FOR GRACIOUS ENTERTAINING. DELIGHTFUL THREE GOOD SIZE BEDROOMS WITH AMPLE CLOSET SPACE AND EASY FURNITURE ARRANGEMENT. LARGE BEAUTIFULLY FINISHED FAMILY ROOM WITH CEDAR WOOD AND DOUBLE FLOOR WITH GLEAMING TILES. WORKSHOP AND AMPLE STORAGE SPACE. AND MATERIAL MAKES THIS "DI CASTRI" DESIGNED HOME ATTRACTIVE AND OF SUPERB VALUE WITH A MORTGAGE OF 6¾ PER CENT.

W. G. MOORE
382-4119 385-3411

UPLANDS
Outstanding Homes

ARCHITECTURAL GEM
Large living room, separate dining room, kitchen, cosy den, 2 bedrooms, one with dressing rm. and 2 fabulous bathrooms. Recreation room with fireplace and bar on ground level with sliding doors opening onto patio. Also 3-piece bathroom. Attractive garden. Exceptional value at only

$60,000

STATELY NEW HOME
Offering for family or guests. 5 bedrooms, 2½ bathrooms and powder room. Large living room, den, dining room, family room with fireplace off well planned kitchen. Basement, rumpus room area and 3-car garage.

$95,000

VALUABLE WATERFRONTAGE
Here again is modern living at its best. Only 3 years old and in excellent condition. 5 bedrooms, 3 complete bathrooms, den, rumpus room, billiard room, costly wall-to-wall carpet in all main rooms. A terrific kitchen.

$99,500

The above are three quality homes in select Uplands.

MR. SPEED MR. FATT
385-3411

SOUTH OAK BAY
EXCLUSIVE

Your search is ENDED. This 1½ storey home is situated in a QUIETLY MATURE neighbourhood. It has a living room, joined by FRENCH DOORS to a dining room, three bedrooms, a DEN, OAK and FIR floors all in good condition throughout. The basement is HIGH and DRY. ROSE ARBOURS and neatly trimmed lawn, completes this near perfect setting. $25,500.

R. A. HALES 385-3411

DUPLEX
SIDE by SIDE

Invest in this duplex in good rental area. Each side has living room, dining room, kitchen, two bedrooms, full basement, well landscaped, close to schools, shopping and transportation. Low 5¼ per cent mortgage. ASKING PRICE

$28,950

MR. FITZSIMMONS
MR. RAYNER
385-3411

HOT NEW NUMBER
LOVELY SEAVIEW
$31,500

This brand new 1,600 SQUARE FOOT home has style, location and imaginative use of its above average space. From the generous DOUBLE FRONT DOOR, the stone-faced fireplace with raised slate hearth and its attendant planter and large jig-saw SHOW PANEL, the well-planned kitchen with spacial combined breakfast and HOUSE MANAGER'S DESK. You will draw some of the quality of thought and workmanship that has gone into the whole house. Imagine the advantages of a fully glassed in heated FAMILY ROOM with uninterrupted view of the sea across the street. The master bedroom has its own BATHROOM EN-SUITE, while the main bathroom with full length vanity is of spacious quality and appearance. A very well planned basement lay-out includes a 21 FOOT REC. ROOM with featured cedar wall, and roughed-in plumbing for further expansion. The lot is treed and over 120 feet deep with generous frontage of over 80 feet which helps to show off the attractive design of the whole house and its front elevation. Situated in a charming area of residential Sidney, ON SEWER, and on a quiet cul-de-sac street, facing south on to Roberts Bay.

J. H. FORD 385-3411 A. L. WAGNER
384-1863 384-6667

UPPER LANSDOWNE
$38,000

A lovely spacious family home so conveniently situated to the University, Uplands school and golf course and yet within easy distance of downtown. Only six years old, with 3 bedrooms plus den, charming living and dining rooms, 3 bathrooms and utility. A huge family or entertaining room, equipped with bar served directly from the kitchen, which is presently used as a full size billiard room. The garden is beautifully laid out to give pleasure from most rooms and contains an abundance of rose trees. There is an existing 7 per cent mortgage which together with all the built-in features makes this home well worth your inspection. For appointments to view please ring

DEREK RAYNER
RUSS FITZSIMMONS
385-3411

UPPER LANSDOWNE
FULLY DEVELOPED
BEAUTIFUL SWIMMING
POOL

This nearly new split level home has 3 bedrooms, large living room and dining room, large kitchen with lots of cupboard space. The lower level has recreation room, utility and shower room, separate garage, fully landscaped. ASKING $42,000.

MR. FITSIMMONS
MR. RAYNER
385-3411

LANDS END ROAD
$51,500

New 3 bedroom home on waterfront. A delightful home completely modern and with a remarkable view. Inside has beamed ceilings in yellow cedar. The living room with its lovely raised hearth fireplace, sliding doors to sundeck and built-in bookshelves is a delight to the eye. The separate dining room has sliding doors to patio. There is also a small den complete with fireplace.

MR. HIGGIN 385-3411

ESQUIMALT
4 BEDROOM
$13,900

Ideal for the large family. Clean and sparkling throughout with attractively panelled L.R. and kitchen. Close to everything. Don't miss this one. Call AL SMILLIE 386-3231 or 652-2627, COLONY REALTY.

## 150 HOUSES FOR SALE

LOVELY FAMILY HOME AT 1298 High Rock, loads of room, new and beautifully finished. Main floor has big living room with fireplace, dining-room, 3 bedrooms, 4-piece bathroom and kitchen with eating area. Finished lower level has large rec room with fireplace, 1 bedroom, 3-piece bathroom, utility room plus unfinished den or 5th bedroom. Good LOW INTEREST mortgage. Phone Mary Small 388-4401 or 386-8544, Shirley Philps' Homefinders Ltd.

MARIGOLD AREA. BY BUILDER. Would you like to live in a lovely new 3-bedroom home in a quiet neighborhood away from all new subdivisions, with very reasonable taxes. A nice large lot. Asphalt driveway and 1,200 sq. ft. of comfortable living for $22,500. This is one to see. 941 Violet. 385-4937 after 5 to view.

BY THE SEA IN OAK BAY SOUTH. A tiny bungalow just right for a retired person, only $9,500 cash. Call ARCHIE GREENE, 385-0795, Pemberton Holmes, 384-8126.

## 151 COUNTRY HOMES AND PROPERTIES

SEAVIEW ESTATES

1—Magnificent stucco residence on three levels with commanding views of Juan de Fuca Straits and Olympic Mountains. Ten bedrooms, beautiful living area with oak floors and panelling and beam ceilings. Over one hundred acres of wooded land with trails for riding. Excellent stables newly constructed with room for 18 horses. Modern heating system. Suitable for estate, country club, etc., with close proximity to golf course and waterfront park. Within 14 miles from city centre.

2—Lovely stucco home on two levels with sea and mountain views. Three bedrooms. Hardwood floors throughout. Large living room with wall-to-wall carpet and fireplace. Guest size dining room, twin-size bedroom, electric kitchen with separate dining area. 2 bathrooms, 2 extra bedrooms, recreation room with fireplace, auto oil heat, attached garage. 22 acres with seaviews with sea access and boat ramp. 14 miles from city centre.

FOR FURTHER INFORMATION PHONE

GEORGE S. LEE
385-3435 or 478-1903

35.34 ACRES

WITHIN 4-MILE CIRCLE: $155,000

This farm is presently worked as a Dairy, but would also be ideal for the Horse Owner or a Riding club. A "MAGNIFIQUE" holding property for appreciated growth. Residence: Living room with fireplace, 2 bedrooms, 3-pce. bathroom nice kitchen with breakfast nook, full basement. Large barn, 40x55. Aluminum roof. 26x40 milking shed attached. Hay barn, wood sheds, etc. To view call S. SPAVEN, 385-7707 anytime.

ACREAGE: $25,000 TERMS

27.35 acres overlooking beautiful Cowichan Bay. Very desirable subdivision potential. Gravity fed water system. 4 minutes to your favorite fishing spot. Call S. SPAVEN, 385-7707 anytime.

SEE THE SEA

6.06 Acres, 7 miles North of Qualicum Beach. Unobstructed seaview. One rented cottage on property which is half cleared and on city water. Excellent trailer or motel site. Follow the Island Highway North and look for the Oak Bay Realty Ltd. shield. Further details through LYNETTE DELAHUNT, 385-7707 anytime. Mears & Whyte Oak Bay Realty Ltd.

SOOKE AND AREA

Three bedroom, waterfront home, overlooking Sooke harbour. This is an 8-month-old home with fireplace and custom made cabinets. This home can be bought with a fairly low down payment. Excellent boat dock. Possible V.L.A. $23,500.

2 Bedroom home on over an acre, large kitchen, fireplace, workshop, garage, fruit trees, central to all services. $13,500 TERMS.

Seclusion home, 2 bedrooms on ONE AND TWO-THIRDS acres. Large workshop, double garage. Property mostly cleared and in lawn. Only $10,000.

New duplex, central Sooke, total of 1,800 sq. ft. Full basement, suitable for 2 more suites. Lovely view property. $35,500 TERMS.

We have numerous 2 and 3-bedroom homes, also building lots and acreage of all descriptions. Call Bill Kozak 642-5923, res. 642-3404, Conder Realty Ltd.

SAANICH
PENINSULA
PROPERTIES LTD.
(In Sidney, across from Safeway)

WHAT IS A
POSH HOME (?)

IF YOU WERE MEANT FOR LUXURY — SEE THIS!
1340 sq. ft. Wall to Wall comfort. With 2 King-size Bedrooms, 1½ bathrooms, 3 Zone-Controlled Hot Water heat, Thermopane Windows, Hi-Fi Intercom, Double Door entrance. Full Daylight Lower Floor with extra Bathroom, etc, etc.
THE PRICE IS ONLY $31,500
WITH 7¼ FINANCING.
Unbelievable? Let Me Show You!
Call:
656-4000 K. DROST 656-2427

THE YORKSHIRE & CANADIAN TRUST LIMITED
737 FORT STREET

BRENTWOOD

A lovely 2-bedroom retirement home at an asking price of only $16,900. Large, easily maintained lot — close to bus and stores. EASY terms. Phone A. W. SHARP, Bus. 384-0514 or Res. 656-4040.

SIDNEY

A nice retirement home. Close in. Nice lot. Only $12,250. Phone A. W. SHARP, Bus. 384-0514 or Res. 656-4040.

WATERFRONT LOT
LAKE COWICHAN

75 ft. on the road, 65 ft. waterfront by 300 ft. deep. Nice beach. Water layed on. $7,500.

ROY E. HILLS, 385-6741
Northwestern Securities Ltd.

WILLIS POINT CHOICE LOT WITH view and access to beach. Ideal for summer cottage. 1 hour from centre of town. $3,850. Terms available. Will build cottage to suit. Call M. Mares, 385-8794 anytime. Clarke & Wallace Rlty.

REMEMBER!

To reach classified to place your ad or just an inquiry, phone our direct line, 386-2121

## 151 COUNTRY HOMES AND PROPERTIES

SIDNEY

Unimpeded sea view — across the road from the beach on 9432 Lochside Drive. Cedar siding rancher on three-quarter acre fully landscaped.
This new listing offers the finest in country living. Its 1,340 floor feet includes 3 bedrooms, 2 full baths, living room and separate dining room and full electric kitchen. OOM-HA heating.
Some of the outstanding features include:
Modern kitchen with dining nook plus garburator.
Knotty-Pine dining room with built-in sideboard and window seat.
Living room 20x14 also in knotty-pine, features unusual coved ceiling and fireplace.
Large master bedroom with wall-to-wall carpet has walk-in closet and complete bathroom.
Finished basement with 26x12 rumpus room with bar.
Plumbed for washer and dryer.
Large storage plus fruit room and work area.

OUTSIDE:
14 assorted fruit trees, 30 or more shrubs and ornamentals.
8x12 greenhouse with grapes.
Irrigation well for large garden.
Double carport plus 24' boatport.
City water and sewer.

The full price is $35,000 which is definitely an excellent investment in fine living.

LANGFORD — 825 Orano

Just like new — 2-bedroom bungalow with carport. Hot water heating. Grounds are fenced and very neatly kept. Level ground — no stairs. Ideal for retirement. Full price $13,500.

Phone
Sidney Realty Limited ..... 656-2622
W. D. MacLeod ..... 656-2001
J. A. Bruce ..... 656-2023

BRENTWOOD BAY
POSSIBLE VLA

Brand new split-level home on dead-end road featuring:
—Cathedral entrance
—Hardwood floors
—Living room with fireplace
—Three bedrooms
—One and one half bathrooms
—Cabinet electric kitchen with sundeck adjoining carport
—Full price $24,000, terms.

SEA VIEW

Spacious country home which could qualify for VLA. Through entrance hall, large living and dining combination, fireplace, hardwood floors, bright electric kitchen. Finished recreation room. Large fully insulated double garage and workshop. Price $24,900, terms.

Call Jim McKevitt,
652-2078 or
Len Watson 652-2108
Brentwood Properties Ltd.
652-1141

SOOKE

60 acres, 1100' waterfront, beautiful view. 2 log houses. One 2-bedroom, one 4-bedroom with double plumbing. High cement basement. Automatic oil heat. Creek pius numerous springs. Timber can be logged, plus alder and cedar. Asking $60,000. Terms.

SHAWNIGAN LAKE — 5 ACRES

Spotless, clean, 3-bedroom family home. Perfect location for Riding School. Asking $15,500.

LAYRITZ PARK

1.6 acres level building lot or holding property. Price $9,450.

WILLIS POINT

10 acres, 5 cabins. Asking $26,900.

BRENTWOOD

Good corner lot. Price $4,500.

Helen Vaupel
A. BERNARD & CO. LTD.
655 Fort St. 384-9335

EXCLUSIVE OFFERING

Here is EXCEPTIONAL PROPERTY for a DISCRIMINATING buyer. 3½ ACRES OF SECLUSION yet right in the heart of Victoria's CHOICEST RESIDENTIAL AREA. HIGH ON A HILL with sweeping VIEWS OF STRAITS, ISLANDS and COAST RANGE. NATIVE EVERGREENS surround a home with old fashioned charm, with ROOMS AND ROOMS AND ROOMS TO SPARE — 4,500 Sq. Ft. of living space! A spacious 32' VIEW LIVING ROOM, ENTERTAINING DINING ROOM, TWO MASTER BEDROOMS (Plus others) with dressing rooms and baths en suite. IN A DELIGHTFUL PROPERTY WELL WORTH SEEING, and well worth the asking price of $110,000. Phone ALAN R. FOSTER AT 656-2852 or 382-7276. Town and Country Realty Ltd.

NEW LISTING
SOOKE
POSSIBLE V.L.A.

Short walking distance to the village, 2 bedroom, snow white bungalow is set among established evergreens and hedge. This gracious home offers perfection inside and out. 24x14 living room, sun room, utility, bone dry basement, Oil-O-Matic heat — Low Taxes — Command water view.

$18,750

Excellent terms, only 8 per cent interest on high mortgage. For your appointment to view, call
382-8117 or 477-5574

MARY FRASER
NEWSTEAD REALTY LTD.

COBBLE HILL
(RUSTIC YET MODERN)

A large home, 1,200 sq. ft., on concrete slab constructed with fir logs, not yet finished inside, very unique interior, own water supply on pressure, one outbuilding ready for roof, 26 ft. square, septic tank being installed. Three acres of land, one acre being in timber. This is an excellent investment and wonderful place to live. Priced at

$12,500

Terms can be arranged
E. H. Jeffrey, 477-1551
A. BERNARD & CO. LTD.
655 Fort St. 384-9335

OPEN HOUSE
NORTH SAANICH
BRADLEY-DYNE RD.
SAT. 2-5 P.M.

Situated close to Ardmore drive on a treed secluded one acre lot. A brand new 3-bedroom home with full high basement ready for extra bath. 2 more bedrooms and large Rec. Rm. 1½ baths up, Lge. double carport and sundeck. Ready to move into and an excellent buy at the price of $27,500. See this Sat. Aft. or anytime with
ERIC PORTER, RES. 652-0808
John Bishop Royal Oak Properties Ltd.
479-1667 (Off.) 385-0022 (24 Hrs.)

SOOKE REALTY

MRS. GOLDIE
642-5426

First time on the market, a lovely 3-bedroom family home, large living room, dining room, cab elec kitchen. Full basement wired for power tools, on 1½ acres. Asking $29,500.

1½-storey 3-bedroom home, full basement, auto oil and elec hot water. Large workshop-garage. Nicely landscaped with pools, lawns and gardens. $24,500.

SIDNEY

SEAVIEW LOTS
ON SEWER AND WATER
PRICES $5,000-$6,000
385-8731 GEORGE HOWARD 656-2976
CROWN REALTY
Owned and Operated by
G. D. Peaker Holdings Ltd.
1405 Douglas St.

SIDNEY WATERFRONT 100'
AT 9887 SECOND ST.

Large family home, 7 rooms plus full basement with large rumpus room, fronting on a nice beach, asking $32,000.
VIEW BY APPOINTMENT ONLY

9 ACRES TREED, HIGH VIEW on Lands End Rd. overlooking Colburn passage, public water laid in. $25,000.
SPARLINGS REAL ESTATE LTD.
656-1622. H. BRADLEY 658-5183

SHAWNIGAN

Large treed property over 4 acres. Close to (two) lake access roads. Possible sub-division. EXCEPTIONALLY LOW DOWN PAYMENT. A bargain at the full price of only $8,000. ACT NOW by calling DOUG. BAVINGTON at Island Pacific Realty, 888-6231 or res. 388-5057.

## 152 WATERFRONT PROPERTIES

SHAWNIGAN LAKE
FIVE ACRES

PRIVATE PARK
PARADISE

Special circumstances have made available to me a showplace of Shawnigan Lake which has been featured in Victoria papers and which it is difficult to do justice to here! Ideal as a permanent or Summer home as a haven for harrassed businessmen, as an institutional site for relaxation and rehabilitation. Set among some of the largest Douglas firs remaining on the lower Island which it would be a desecration to remove but which would probably be worth the price of the property, there is a very modern 3-bedroom brick, stucco and siding home overlooking the lake and having in addition a sparkling new "in-law" type suite below! All this will be sold furnished with fridges, ranges, washer and dryer and appropriate furniture throughout. There is well over 300' of waterfrontage with boathouse, float, and the original "lawn on the lake." Really interested parties, please plan to spend an hour or so with me to really absorb the value here! It is priced very realistically in relation to its present and future potential.

COMPLETE SECLUSION! CITY CONVENIENCES!
CALL PHIL SIMPSON, 386-7521
BOORMAN INVESTMENT CO. LTD.

CORDOVA BAY
WATERFRONT
FOR
EXECUTIVE OR PROFESSIONAL
OR RETIREMENT HOME
APP. 2700 SQ. FT.

Almost 1 acre with your own private beach. This delightful rancho style siding and heavy cedar shake exterior, large patio with entrance by sliding glass doors from post and beam lovely living room, with fireplace, W-to-W. carpet, etc. Plus dining area off cab. kitchen with built-in range, dishwasher. 3-piece stainless sink and bar. Plus complete den with bar; also utility or work room with washer and dryer. Master bathroom plus a dressing room with his and her closets. Two other large bedrooms with large vanity bathroom; next another large family or TV room with fireplace, oak floor and separate entrance to exterior covered patio to front entrance. Att. double garage, blacktop driveway. Grounds all landscaped and at price quoted could not be duplicated. Part basement with oil hot water heat. Full price $53,000. Terms arranged.

DOUGLAS HAWKES LTD.
FOR APPOINTMENT TO INSPECT THIS LOVELY PROPERTY
PLEASE CALL 384-7128.
MR. HAWKES, RES. 385-3471
OR MR. THOMAS, RES. 384-5116

AWAKE

To the sound of birds and watch the sun come up over Mount Baker and the beautiful islands between. This immaculate waterfront quality home includes a spacious living room, separate dining room, full basement, two bedrooms, two bathrooms and the secluded lot abounds in flowers and shrubs. You can buy this happiness for only $31,900.

CALL BOB HAGUE — 385-7761

—D.F.H.—

If you are looking for waterfront how about a lot on Savory Island at $1,600 or maybe a home in the Uplands at $90,000. MAY WE BE OF SERVICE TO YOU.

D. F. HANLEY AGENCIES LTD.
385-7761

DENMAN ISLAND
RETIREMENT
OR SUMMER

8 acres, 200 ft. sandy beach, southern exposure, no bank, lawn to high water mark; fruit trees, berry bushes, vegetable garden, fenced from the door, garage, tool shed; 2 bedrooms, large living room, 2 fireplaces, sun porch, utility room, deep freeze. Price $7,500 with terms.

Contact Frank H. McLaughlin or Jack Coates, 754-2311 or evenings, 758-5112 or 758-7672, c/o Nanaimo Realty Co. Ltd., 17 Church Street, Nanaimo, B.C.

SALT SPRING ISLAND
$44,750

300 ft. lakefront, St. Mary Lake. 4.29 acres of wonderland with a fantastic view. Property suitable for plane moorage, a trailer resort, summer camp or gentleman's estate. 3-bedroom home plus 2-room cottage on this property. Plus many extras including boats, picnic tables, etc. Owner retiring. To view please call

CONNIE WEYLER 388-6231
Island Pacific Realty Ltd.
3200 Quadra

GALLEON BEACH
HORNBY ISLAND

Choice waterfront lots, treed, good beaches; 90 ft. or over; waterfront priced at $3,950 each $39.50 down $39.50 month; 12 left for sale.

Please contact Frank H. McLaughlin or Jack Coates, evenings 758-5112 or 758-7672, c/o Nanaimo Realty Co. Ltd., 17 Church Street, Nanaimo, B.C. 754-2311.

WATERFRONT LOT
LAND'S END ROAD

Prize lot, 90' frontage, beach, bay, view and seclusion. .46-acre. Price $15,200.

Terms available
LORNE HOWEY
Bus. 656-1622 Res. 656-3483
SPARLING REAL ESTATE

SHELTERED
LOCATION

Two half acre waterfront lots with wide frontage. Very convenient to marinas.

$13,900 and $14,300

ERIC GRAHAM, 386-7521 ANYTIME
BOORMAN INVESTMENT CO. LTD.

LONG BEACH AREA
½-ACRE WATERFRONT

A beautiful lot with a sunny southern exposure. Price $9,800 for this and other Long Beach properties. Kindly call MRS. WEBB, Johnston & Co. 385-2471 or Res. 477-3095.

SASEENOS

Approx. 3¼ acres with some 350' of flat beach waterfront with beautiful view. Level and well treed, subdivision possibilities, two rental homes on property. Asking $40,000 with terms. Mr. Ralph, 382-7276.
Town & Country Realty Ltd.

FOR SALE BY OWNER, SMALL bungalow, recently entirely modernized. Over 2 acres delightfully secluded, well treed 100 ft. water frontage. Only 3 miles centre Victoria. $23,000. Small down payment. Balance by arrangement. 1358 Craigflower. 383-3707.

CHOICE SHAWNIGAN SECLUDED waterfront property, could be subdivided. 383-2680.

SHAWNIGAN LAKE

Two waterfront lots, nicely treed with gentle slope to water.

P. G. JACKSON LIMITED
631 Fort St. 388-6658 anytime

WATERFRONT PROPERTY, small, medium or large, wonderful southerly view, protected area, beautifully treed, close to all conveniences, ph. 656-2663 or your agent.

## 152 WATERFRONT PROPERTIES

SUMMER JEWELS
WINTER COMFORT

1—A PEARL on Lake Quamichan near Duncan. 15.5 acres of forest, lawns and fenced pastures. This gracious home has 4 full bathrooms, 4,000 sq. ft. of charming living area. 330 ft. of beach, on city water with OOM heat plus 3 large fireplaces. $65,000.

2—A DIAMOND on Cowichan Bay. 9.15 acres with 256 ft. of seashore. This home is a jewel of artistry in woodwork and built-in charm. The views are exciting. 4 BRs, 1½ Baths. OOM. A glorious retreat within commuting distance of Victoria and Duncan. $68,900.

3—AN EMERALD on Satellite Channel, Cobble Hill. 24 acres of lawns and farmland, 550 ft. of safe swimming and boating. As a country home or Tourist development and it has 8-BR and 4 Baths. Huge LR, DR, and Music Room. Asking $75,000.

For further information on any of these properties call URSULA LaLONDE or PAT FRASER, COLONY REALTY, 386-3231.

THE RIGHT WORD

escapes me to describe this enchanting waterfront home. Set on a beautifully landscaped lot in Sidney, you will enjoy the easterly view of the sea beyond the sandy beach. Has large living room with fireplace, two bedrooms, full concrete basement, separate garage, on sewers, and low taxes. With fruit trees, broad lawns, and a select neighborhood, this will not last long at $31,900. 656-1154, Mr. Elwell, 477-5988.

GORDON HULME LTD.
Serving the Peninsula
OPEN SATURDAYS
2444 Beacon Ave., Sidney 656-1154

DEEP BAY
Yachtsmen's and
Fishermen's Subdivision

With year-round moorage, sandy beaches, no bank, oysters, clams, salmon fishing; located 29 miles south of Courtenay; waterfront lots $6,950.00 with $69.50 down, $69.50 month.

Contact Jack Coates or Frank H. McLaughlin, evenings 758-7672 and 758-5112, c/o Nanaimo Realty Co. Ltd., 17 Church Street, Nanaimo, B.C. 754-2311.

CHOICE WATERFRONT
ACRE

Tall evergreens afford this property PERMANENT SECLUSION but in NO WAY restrict the outstanding SEA VIEW. Good BEACH FRONT with excellent boat moorage. NEW 2-bedroom home, large view windows in the living room AND the kitchen-nook. High, clean basement and oil hot water heating makes this a comfortable all year home. CITY WATER TOO! Good terms. Trade also considered. $32,500.

A. R. FOSTER, 656-2852
F. COLOMBIN, 388-7180
Town & Country Realty Ltd.
382-7276.

WATERFRONT — SIDNEY
PICTURESQUE SETTING

Older immaculate home with comfortable atmosphere. Overlooking the bay. Living room with fireplace and cabinet kitchen with eating area. 1 bedroom medium, 1 bedroom small. Partial cement basement. Fenced lot.

FLO PELLING
388-4401 or 384-2437
Shirley Philps' Homefinders Ltd.

SAANICH—EXECUTIVE OR QUIET retirement home, 150 feet of waterfront, 1.25 acres, 2-bedroom home, approximately floor area 1,750. This home has many plus features. Outbuildings include heated workshop and horse barn, boathouse, pier with concrete piles. Full price $78,500.00 with $39,250 down. To view phone A. J. ACKERMAN at 754-4401 or eves. 758-6917.

NEWCASTLE REALTY
(PACIFIC) LTD.
83 Victoria Crescent, Nanaimo, B.C.

$16,000
275' WATERFRONT
PANORAMIC VIEW

2.6 acres of the finest view property at Cherry Point. Sign on the property on the corner of Kingscote and Cherry Point Rd. For br

**154 PROPERTY FOR SALE**

Brown Bros. Agencies Ltd.
1125 Blanshard St.

CENTRAL SAANICH
3.7 ACRES

Beautiful high, treed sloping lot fronting on West Saanich Rd. Excellent building site or holding property. Call Joe Rickard anytime, 385-8771.

HIGHLANDS

Quiet and secluded yet within the 12-mile circle. Treed sloping acreage on power line and gravelled road. Call Joe Rickard anytime, 385-8771.

1-ACRE LOT
TREED & SECLUDED

Look ahead and build your dream home on this lovely view lot in the Ardmore area. You won't be sorry. Full price only $5,500.
Wally Milligan 385-8731

CROWN REALTY
Owned and operated by
G. D. Peaker Holdings Ltd.
1405 Douglas St.

LOVELY WATERVIEW LOT IN SIDNEY, 74x162, in an area of beautiful new homes. On sewers and paved road, with panoramic view across from sandy beach. $8,800.

BEAUTIFULLY TREED HILLSIDE LOT, (148x408) on Chalet Rd., Deep Cove. Watermains and paved road. Mr. Etwell, GORDON HULME LTD., Sidney, call 656-1154 or 477-3988.

CEDAR HILL
SMALL ACRE
.97

Located close to the Simpson Sears complex. Older home which can pay expenses. May be suitable for a garden court development.

$19,000

ROBERT J. MIKITKA, 386-7521
ANYTIME
BOORMAN INVESTMENT CO. LTD.

OAK BAY LOT

Fine building lot 55'x182' with high location adjacent to fine homes. Oak trees and rocks for the gardener. Close to everything on a dead end street. Priced to sell quickly at $8,800. Do not delay on this.

J. M. Johnson, tel. 381-7895 or Ettema Realty, 1802 Cook St., Phone 383-7115.

A LOT FOR A LITTLE
GLEN LAKE

Cleared level lot, just minutes from city. Good frontage, .18 acre. Priced to move fast at $1,800.

RAYMOND
CLEARED LEVEL LOT, 67X110', good location. Try $1,500. Full price $2,500

RUTH LUKAITIS
388-4401 or 386-8277
Shirley Philps' Homefinders Ltd.

4 SOLD — 2 LEFT
70 FT. SEWERED LOTS
YES, ONLY 2 LOTS LEFT IN THIS SMALL SUBDIVISION JUST OFF WEILER RD. NEAR SIDNEY. PAVED ROAD, SEWER AND STORM DRAIN. THESE TREED LOTS ONLY $4,000 EACH. FOR FURTHER INFORMATION CALL L. THOMAS AT DOUGLAS HAWKES LTD., 817A FORT ST., 384-7128 OR RES. 479-6382.

10-MILE POINT
3½ ACRES

Partially treed, adjacent to park. This property is located in one of the best areas in Greater Victoria, and consider the size plus acres of beautifully treed parkland right next to it. Full price $37,000, existing mtge. approx. $10,000 at only 6½ per cent interest. To view, please contact Mr. Stricker, 388-4294, or res. 382-4154. Bastion Square Properties.

APPROX. 14 ACRES
PARKLIKE WOODLAND

Beautiful wooded high view property with some valuable timber, and dogwood in bloom. Excellent spring water well and pump. Road frontage 468 ft. length, 1295 ft. A good buy at $29,700. (Exclusive.)

R. F. HARRIS, 383-7174 or 477-2998
F. M. CABELDU LTD.

QUALICUM BEACH

Block containing 8 large serviced building lots (122x104) in one of B.C.'s most attractive holiday resorts. Centrally located, approximately ½ mile to town business centre and famous sandy beaches. Excellent investment opportunity for ideal future development. For quick sale price reduced to $4,150 cash. For more information write to W. Rauch, 4005 Nithsdale St., Burnaby 1, B.C., or phone 433-5277.

APARTMENT SITE
JUBILEE AREA

Over 58,000 sq. ft., near Jubilee and Vets hospitals, for $72,000. Two dwellings on property can be moved and resold to recapture part of your investment. Excellent holding or build now. RON SCATTERGOOD, 477-1974. Hagar & Swayne Ltd., 384-0531.

BRAEMORE HEIGHTS

2-acre lots, fully treed. Controlled building specifications. $4,950 to $5,500. Terms.

477-1419

LOT—92x145

CLOSE IN SAANICH. HIGH SWEEPING VIEW. NO BLASTING REQUIRED. SEWER, HYDRO. DRAIN IN. FINEST SEWERED LOT AMONG PRESTIGE HOMES. PRICE $8,000. C. BAIRD OR WM. NEAL, 385-8794. CLARKE and WALLACE REALTY LTD.

CORDOVA BAY

Fine building site in a wooded area. Secluded, quiet location on a dead-end road.

$4,500

ERIC GRAHAM, 386-7521 anytime
BOORMAN INVESTMENT CO. LTD.

Beautiful seaview lot only a stone's throw from picturesque Esquimalt Harbor. Easy access to beach — large lot with fruit trees — Will consider all offers and terms. Asking $12,500.

CONCORD REALTY LTD.
388-5473

CONTRACTORS

2 Adjoining lots on sewer in Vic West. 50 foot frontage each. Sold together only. Both for the full low price of $5,400. Call GEORGE CHAN at 386-2955, Res. 382-9416. Mayfair Realty Ltd.

4 LOTS FOR SALE
ON TANNER ROAD
.35 ACRE
$5,600.00
BYRON BISHOP
479-1667 (OFF.) 658-8449 (RES.)
John Bishop Royal Oak Properties Ltd.

HALF-ACRE, VLA
LARGE WOODED LOT IN GOOD LOCATION. IDEAL FOR BUILDING — NO ROCK — WITHIN 5-MILE CIRCLE. PRICE $5,400.
H. MITCHELL, 479-4818
METROPOLITAN REALTY LTD.
386-3565

BUILDING LOT

80 by 120 ft. Sewered. High clear view. Asking $5,500. Call RONALD S. McCONNAN, 388-6231
Island Pacific Realty Ltd.
3200 Quadra

SEA VIEW, LARGE LOTS. Veyaness, near Stelly's X Rd. Central Saanich, with water, storm drains, curbs and paved roads. Some V.L.A. Prices from $5,000. Easy terms. 382-7251, evenings 884-7806.

UPLANDS, ¾ OF AN ACRE, SEMI-secluded. Oak treed, on a quiet cul-de-sac; one block from the Uplands Golf Course. Asking $25,000. Call 383-8191.

73'X134' LOT ON CASA MARCIA. $6,700. 382-8720.

75'X150', COLWOOD LAKE Estates, asking $3,900. 478-0739.

**154 PROPERTY FOR SALE**

TOP QUALITY
LOCATION—SECLUSION
1 acre lot

Beautifully treed large level lot with some seaview at TEN MILE POINT. Well within the five mile circle from City Centre, handy for University, Golf and Yacht clubs. Look for our sign on Tudor Avenue, and call me for further details.

J. H. FORD
385-3411 OR 384-1863

SEAVIEW SECLUSION
SEWERED LOTS
FROM $9,000

Only a few lots are left of the beautiful ALL BAY ROAD subdivision. Drive out to Sidney and see these lots that remain, located on the all seaview cul-de-sac at the far end of the road. One WATERFRONT LOT is still available, on sewer, $12,000!

J. H. FORD 384-1863 — A. L. WAGNER 477-2989
or 385-3411 anytime
Ker & Stephenson Ltd.

FOR SALE

TRADES AND OFFERS CONSIDERED
CAREY RD. AREA

| Lot | Value | Down | P.M. | |
|---|---|---|---|---|
| 9 | $1570 | $500 | $15 | Sold |
| 10 | $1570 | $500 | $15 | Sold |
| 11 | $1570 | $500 | $15 | |
| 12 | $2450 | $500 | $30 | |
| 13 | $2850 | $500 | $20 | Sold |

Interurban Rd. Area

| | | | | |
|---|---|---|---|---|
| 6 | $2500 | $500 | $25 | Sold |
| 9 | $2500 | $500 | $25 | |

Wentwich Rd.

| | | | | |
|---|---|---|---|---|
| 63 | $3500 | $500 | $30 | |
| 64 | $4000 | $500 | $35 | Sold |

CALL TERRY DOW, 383-7838
P. G. JACKSON LTD.
388-6658

LOTS AND ACREAGE

1—Cordova Bay ..... level part cleared lot, 71x115 with SEA GLIMPSE. Area OK on perc. test. $4,500, try your DP.
2—Hoy Lake-Millstream, 11 acres between Phelps S-D and new Millstream school. About half cleared and under cultivation; excellent holding or s-d property, close school and stores.
Asking $44,000

For the above and other prime acreage and development property consult

BILL TYSON
385-8731 477-4437

CROWN REALTY
Owned and operated by
G. D. Peaker Holdings Ltd.
1405 Douglas

BROWN BROS. AGENCIES
385-8771 anytime.

SPECTACULAR VIEWS
OVER 3½ ACRES

230 ft. frontage on Spring Road, 685 ft. deep with outstanding views over entire south Saanich and Victoria area. Sloping land. Native trees. On city power and water. Top buy at $8,750. Please call Mr. Pearce, 385-8771, or Res. 656-3808 anytime.

CENTRAL SAANICH

Home site or 2 V.L.A. lots. Nice view, some fruit, good area. Price $10,000. Phone 658-8447, E. Lee for viewing.

2 NEW SUBDIVISIONS
UNIVERSITY AREA

Several large treed lots, two with sea view, left in this subdivision at 2301 Arbutus. These lots will feature sewer, storm drains, underground wiring, paved roads and are priced at $8,500.

HIGH CORDOVA BAY

Several lots left with spectacular views of the San Juan Islands. These lots at Wesley and Halliburton Roads are priced from $6,500 and up, which feature paved roads, underground wiring, storm drains and are approved for septic tanks.

Call GEORGE CHAN at
Mayfair Realty Ltd., 386-2955 or
Residence number 382-9416

VIEW LOT, HYACINTH, BEAUTIful treed, 66x139 ..... $4,500
CAREY ROAD. Some view, 68x107, "perc", Building plans with lot ..... $4,500
ELAINE WAY 107x175 Sea and Mountainview suitable VLA $6,750
GORDON HEAD, 50x119, "perc". Ideal location, near school $4,000
SAVORY ISLAND, 6 lots on waterfront. Ideal investment $13,900
VIADUCT AVE., 2.23 acres, nicely treed; $1,000 down, $40 per month ..... $5,000

For more information call FREDDY STARKE, 386-3231 anytime.
COLONY REALTY,

ATTENTION INVESTORS AND CONTRACTORS

Key property on Pandora, 60x188, controlling 25,000 sq. ft. apartment area and R3 zoned. Existing rooming house shows good return on investment pending development or capital gain sale.
FP $25,500 with about one-third min. DP and paper considered.

385-8731 BILL TYSON 477-4437

CROWN REALTY
Owned and operated by
G. D. Peaker Holdings Ltd.
1405 Douglas

ACREAGE LOTS

Metchosin, 2 acre sea view lots, all treed, on new road. $5,000 to $7,900. Terms.

Colwood—Only 2 lots left in this beautiful park-like area, 2 acres or more close to schools and shops. $4,950. Terms.

MRS. McKEAGE
479-1667 (Off.) 479-5868 (Res.)
John Bishop Royal Oak Properties

CORDOVA BAY
CHOICE SEA VIEW LOT

High viewed lot well treed on Lochside Drive. Try your low down payment for full price of $8,000. Call R. Frost at 382-7276 or 656-1616.
Town & Country Realty Ltd.

WATERFRONT
LANDS END ROAD

Steps to private beach, driveway in, 90x233. $15,200 with easy terms. LEW MOLLIET, ISLAND HOMES LTD., 386-7545, Res. 658-5275.

LARGE BUILDING LOT ON EAST Saanich Road, with view. May qualify for V.L.A. minimum. Perc tested and city water on.
$4,800
Exclusive D. DOWSLEY
382-7276
Town & Country Realty Ltd.

CONTRACTORS

One sewered lot in Thetis Heights. Level 78'x130' among newer homes. $3,900 on terms. Call Pat Doericsen at 478-3432 or 386-3585, Metropolitan Realty Ltd.

LOT-UPLANDS
.887 of an acre, corner of Rutland and Beach Dr., landscaped. Phone Mary Small 388-4401 or 386-8544, Shirley Philps' Homefinders.

5 ACRES, CENTRAL SAANICH
Pastoral and mountain view. Water and power available. $19,950, terms. "Army" Armstrong, Gardner Agencies Ltd., 385-1448, Res. 479-2855.

BUILDING LOTS
NHA approved. On sewer. Paved cul-de-sac. For more information phone 478-2076.
PHELPS CONSTRUCTION

LIGHT INDUSTRIAL LOT
Next to 508 William St. $5,000 Cash. Ph. Ray Smith 385-3458. Byron Price & Associates Ltd.

CITY-OAK BAY BORDER. IDEAL building lot, 50x125'. FP $7,950 cash. FRED HULLY, 385-6741, Northwestern Securities Ltd.

3 DUPLEX LOTS FOR SALE. 388-3811 after 6.

**154 PROPERTY FOR SALE**

COUNTRY ESTATE
$30,000

A most desirable 7 acres, mostly meadow land within 4-mile circle. Colonial type 3-BR home. Large LR with FP, DR, part basement. OOM heat. Electric HW and kitchen. 2 garages. No drive-by, by owner's request. To view telephone D. L. Macdonell, 384-4962 or 388-5555. Exclusive.

V.L.A. PROPERTIES

I have several good open properties, half acre to 5 acres. Qualified for V.L.A. Price $3,500 to $4,500. Also some good homes on half acre to 1 acre, ranging from $12,000 to $19,500 with and without basement. They qualify.

B.C. LAND
384-4962 D. L. Macdonell 388-5555

**155 PROPERTY WANTED**

WANTED—waterfront home or lot—preferably Deep Cove area—sincere client. CONNIE REYNOLDS, 382-7602 or 385-8731.

CROWN REALTY
Owned and operated by
G. D. Peaker Holding Ltd.
1405 Douglas

CASH FOR YOUR ACREAGE AND LOTS
WE WANT TO BUILD ON THEM. WE MEAN BUSINESS!
WE WANT AN APARTMENT SITE CLOSE IN. WE PAY CASH.
KASAPI CONSTRUCTION Co. Ltd.
386-6191

PROMOTED EXECUTIVE NEEDS that home with the added touch. MUST have a dining room and a BIG living room, 3 bedrooms and basement and not older than six years. CASH AVAILABLE to $30,000. ALF PORCHER, 386-2955, 384-5823. Mayfair Realty Ltd.

WE'VE GOT THE BUYERS IF you've got the house. NEEDED — Modern 4-bedroom house with basement, half cash, on sewer. 2-Bedroom, full basement, older, $3,500 down. J. TISDALLE, 386-2955, 652-1144. Mayfair Realty Ltd.

WANTED V.L.A. HALF - ACRE property with older home, close in. Up to $18,000. Call TED CHARTRES, 386-2955, 385-5508 — Mayfair Realty Ltd.

BY BUILDER, VACANT LOTS, Greater Victoria area. Can pay cash immediately if suitable and price is right. 478-2168. UNIVERSAL BUILDERS

WANTED TO RENT, LEASE OR buy. A large piece of property suitable for 10-52 mobile home with cabana. Urgent. 478-4558.

LOTS OR ACREAGE IN ANY AREA
Vickery and Sons Ltd
382-2613, 385-1285.

WANTED — APARTMENT SITE. Reeson and Pinch. Days. 477-6666.

½ ACRE OR MORE IN 6-MILE circle. Cash. 383-7833.

**156 ACREAGE FOR SALE AND WANTED**

SAANICH
38 ACRES APPR. 1740 FT. ROAD FRONTAGE.
FULL PRICE ..... $38,000
FOR FURTHER INFORMATION PLEASE CALL ALEX MacLEAN, 385-8731.

CROWN REALTY
Owned and Operated by
G. D. Peaker Holdings Ltd.
1405 Douglas

BRAEMORE HEIGHTS

2-acre lots, fully treed. Controlled building specifications. $4,950 to 5,500. Terms.

477-1419

140 ACRES

Quantity of excellent timber, fir, hemlock, cedar, balsam and alder. About 5 acres valley pasture, year round stream. Older remod. 2-bdrm. home. Other buildings could be restored. Timber cannot be purchased separately. A bargain at $53,000. Terms. Call WALLY WOOD, 385-6741. Northwestern Securities Ltd.

NORTH SAANICH

3 acres all level, cleared and fenced property. F.P. $14,500. Terms.

SOOKE

½ acre, level. F.P. $2,200 with $500 down.

FRED HULLY, 385-6741
Northwestern Securities Ltd.

WHAT A CHANCE!!
12.5 acres of glorious sea view property. No heavy timber to clear. Roads in already. 2 storage buildings of concrete block to hold your supplies and equipment while you build. Young orchard, good water supply. Must be sold, offers on $50,000, maps, plans, etc., from MRS. LaLONDE, 385-7231 at COLONY REALTY, 386-3231.

MAPLE BAY ROAD
DUNCAN
ONE ACRE

One acre view lot beside Quamichan Lake close to Duncan, $6,000. Call for details.

BILL HUGHES 388-4294
Bastion Square Properties Ltd.

"SOOKE ACREAGE"

31 acres of choice subdivision property. Plan available of proposed subdivision of 58 lots. Call 385-6741.

RACHEL PARSONS
Northwestern Securities Ltd.

5 ACRES

Valuable treed property in West Saanich. Excellent location. Price $11,500.

J. P. H. EVANS
Res. 477-4452 Bus. 385-3435
P. R. BROWN & SONS LTD.

6½ ACRES

On the way to Sooke. Plenty of road frontage (over 500 ft.) bordered by a 66' road. Create your own privacy for only $4500. Phone ETHEL HARVEY now. 386-2955, 477-3196. Mayfair Realty Ltd.

SAANICH

East of Pat Bay Highway, 6 acre block, cleared, good pasture and holding property. $16,750. Call Terry Fortune "The Lot Man" at REALCARE ESTATES LTD., 822 Cormorant St., Tel. 388-7733 or Res. 477-1229.

HIPPIE HOLLOW

60 BEAUTIFUL ACRES. Raise vegetables and watch grass grow. Trees, some meadow land. Approx. 750 ft. on River Front. Squarest Deal in Town. Only $27,500, terms. McCANDLESS REALTY, 830 Fort St., 383-6111. Eves. 382-0370.

EAST SOOKE, 15½ ACRES, APproximately 515' of road frontage. 479-3764 or 383-6354.

HOME HUNTERS FIND the Classified Ads a tremendous help. If you are planning to buy a home now or in the future read the big selection advertised daily under Houses for Sale, Classification 150.

**156 ACREAGE FOR SALE AND WANTED**

10 ACRES
PANORAMIC VIEWS

Wooded, and in part rocky, this property offers complete seclusion and a magnificent building site only 10 miles from city centre, a reasonable price and terms. Call GRAY LORENZEN — 652-1038.

ACREAGE
SAANICH PENINSULA

This very desirable 33 acres is part cleared, part treed with wide road frontage. It has subdivision potential, is close to schools, not 15 minutes from town, only $1,500 per acre on terms.

GRAY LORENZEN
388-4401 or 652-1038
SHIRLEY PHILPS' HOMEFINDERS LTD.

IDEAL FOR RANCHETTE

40 ACRES
Yellow Point Road

This property is divided into two parcels of approximately 12 acres and 28 acres and can be further subdivided to suit your needs. With over 1,000 feet of road frontage on each parcel, this is ideally suited as future residential property. All trades considered.

$35,000

Call G. H. STEVENSON or E. K. NAULT at VICTORIA 382-8117
NEWSTEAD REALTY LTD.

METCHOSIN
86.06 ACRES

Subdividable land — 75 per cent sea view, 1¼ miles of road frontage. 2 houses, 2 cottages, 2 barns; one barn 3,000 sq. ft. and 3,000 sq. ft. of hay loft. Huge water reservoir, and city water very close. $150,000; terms available. To view this excellent property contact GRANT MacFARLANE, ISLAND HOMES LTD., 386-7545 anytime, res. 386-8083.

5 ACRES. WELL LOOKED AFTER 2 bedroom home with bsmt. and modern conveniences on 5 acres of lovely green pasture land with 50x16 shed for stock or storage. Lots of fresh air, ideally situated between Beaver and Elk Lakes on Pat Bay Highway. Add a horse or two and you've got a wonderful place for the family. Only $32,000. Try V.L.A. Call PAT BARNES, COLONY REALTY, 386-3231 or 477-1714 res.

1.26 ACRES
$5200

High treed location. Could be subdivided into 2 lots. Fronts on 2 roads. Terms. LEW MOLLIET, ISLAND HOMES LTD., 386-7545, Res., 658-5275.

LOVELY CLEARED PROPERTY, 4.72 ac., off McTavish Road, North Saanich. Asking $14,000 with $3,500 down. Mr. Elwell, Gordon Hulme Ltd., Sidney. Call 656-1154 or 477-3988.

ACREAGE FOR SALE?
Large or small, with or without home. Building lots, etc. Call GEORGE CHAN, the Specialist in Land, 386-2955. Mayfair Realty Ltd.

WANTED — ACREAGE FOR subdivision. Reeson and Pinch. Days 477-6666

29 ACRES IN HIGHLAND DISTrict. Full price $11,900. Terms. Call R. B. Brotherston, 478-6669.

FOR SALE NEARLY 5 ACRES, West Saanich Rd. Near Royal Oak. 652-2981.

2 ACRES AT HAPPY VALLEY. Nice building site, $5,000. 477-2112.

to sewer. Kasapi Const. 386-6191. CASH FOR ACREAGE ADJACENT

**157 UP-ISLAND PROPERTIES**

WATERFRONT

Deluxe 4-bedroom home on your own 104 feet of beach. Enjoy the view from the large rustic living room. Full price of $35,000 with $17,000 down.

SEMI-WATERFRONT

See this 1-bedroom, full basement home. Situated at beautiful Dolphin Beach, Vancouver Island's most scenic subdivision. The incomparable view from the sundeck is something you must see. Yours to enjoy for only $13,900 full price.

Call Bill McLeod at 752-6198.

DOLPHIN AGENCIES LTD.
Island Highway Parksville, B.C.
Phone 248-3219

SIDNEY
3 BEDROOMS PLUS
1 LOWER LEVEL
$24,500 (6¼ PER CENT MTG.)
Four years old on a large, well-landscaped, treed lot. 18x13 L.R. with corner fireplace and 10x12 D.R., both have W.W. carpet. Sundeck through sliding glass doors in dining room, 17x12 exh. elec. kitchen with eating area. 4-pce. bath with vanity. 4th bedroom is panelled with built-in bunk beds. Newly decorated throughout, this home is a pleasure to show. For good service call MR. J. THIESSEN, COLONY REALTY, 386-3231 or 656-2788.

**158 FARMS FOR SALE AND WANTED**

CLOSE IN, SMALL FARM, 4-bedroom home, 2 acres or more. Victoria Press, Box 201.

**159 GULF ISLANDS PROPERTIES**

PENDER ISLAND
VIEW OF PASSING SHIPS

1.36 acres. Cove with secluded gravel beach. Large 2-bedroom modern home. Guest cottage. Small barn. Garage. Southern exposure. $32,700. 7 per cent financing.

3 ACRES with water view. 250' waterfront. Home has modern bath heatilator fireplace. $14,600.

PETER COVE. 2 large lots, 2.5 acres, 825' waterfront, gravel beach.

GALIANO ISLAND, several large waterfront and view lots some have all services. Priced to sell.

3 ACRES with view of Active Pass. 2-bedroom home. Guest cottage.

FRED McLAUGHLIN
381-7115 Ettema Realty 479-6615 Res.
1802 Cook St., Victoria, B.C.

PENDER ISLAND
MODERN LOG HOUSE

—2 bedrooms.
—Living room with ceiling to floor natural rock fireplace.
—Modern electric kitchen with large dining area.
—Beautiful water view.
—Close to schools, churches and store.
—98 treed lot that could be subdivided.
Price $14,500.

Please call WANDA STARR for further information, COLONY REALTY, 386-6231.

PENDER ISLAND

Buy a hideaway spot away from the crowds. Lots from $800 up and acreage within ¾ mile of Bedwell Harbour for $1,200 an acre, some with water view, all treed. Terms available.

GRAY LORENZEN
388-4401 OR 652-1038
Shirley Philps' Homefinders Ltd.

SALT SPRING ISLAND exclusively Listed OCEANFRONT HOMES, ACREAGE, LOTS, FARMS AND RESORTS, Sales Rep. MARG. JOHNSTON, BOX 343 GANGES, B.C. 537-2298 (Res. Any Hour) Wm. Sinser Rlty. (434-8731) 4533 Kingsway, Bby.

SALT SPRING ISLAND

A SPECIALTY WITH DOUGLAS HAWKES LTD., 817-A FORT STREET, VICTORIA. For courteous attention to your inquiry, please contact Howard or Ellen Byron. Phone 384-7128 or (Res. Ganges 537-2054).

LOT 190, MAGIC LAKE ESTATES, Pender Island, offered for sale. Lovely lot (82x181) across road from Pender Lake. $2,000, $500 DP. Mr. Elwell, Gordon Hulme Ltd., Sidney. Call 656-1154 or 477-3988.

ALL OR PART OF 59 ACRES, choice seaview property on Salt Spring Island. Can be subdivided. F. OWENS, 385-6741, Northwestern Securities Ltd.

SALT SPRING LANDS LTD.
Box 69 Ganges—Phone 537-5515
Largest Gulf Islands Realtor

84 ACRES, LARGE WATERFRONT. 652-2403, Victoria Press, Box 194.



WARNING
HEAL'S
SMALL ARMS RANGE

Firing will be carried out at Heal's Small Arms Range until further notice.
The range property comprises the following areas:
West one-half of Sec. 82, Lake District, excepting BCER right-of-way; Sec. 126 and southwest quarter of Sec. 125, Lake District; Sec. 53 and North one-half of Sec. 54, Highland District; part of Sec. 124 and part of North one-half of Sec. 125, Lake District; part of southeast one-half of Sec. 125 and part of southwest one-quarter of Sec. 81, Lake District; and containing 438.225 acres, more or less.
STRAY AMMUNITION
AND EXPLOSIVE OBJECTS
Bombs, grenades, shells and similar explosive objects are a hazard to life and limb. Do not pick up or retain such objects as souvenirs. If you have found or have in your possession any object which you believe to be an explosive, notify your local police and arrangements will be made to dispose of it.
No unauthorized person may enter this area and trespassing is strictly prohibited. The danger area is clearly defined by "Danger" signs.
The Crown will not assume responsibility for any claims which may arise out of damage or injury (including death) to persons or property resulting from disregard of this notice.
BY ORDER
E. B. ARMSTRONG,
Deputy Minister,
Department of National Defence.
OTTAWA, Canada
17630-21 Vol. 2
June 12, 1968.

THE CORPORATION OF
THE DISTRICT OF SAANICH
Tenders — Equipment

Sealed tenders, clearly identified as to number, will be received by the Municipal Clerk, Saanich Municipal Hall, 770 Vernon Avenue, Victoria, B.C., up to 3:00 p.m., Wednesday, June 26, 1968, for the following:
Tender 11/68—Backhoe, Tractor, Mower
Tender 12/68—Miscellaneous Equipment
Tender forms and specifications may be obtained from the undersigned.

N. W. LIFE, P. Eng.,
Municipal Engineer.

NOTICE TO CREDITORS

In the Matter of the Estate of SEPTIMUS HENRY SCUTT, Deceased, late of Posties Haven Rest Home, 976 Heywood Avenue, Victoria, B.C.

NOTICE is hereby given that creditors and others having claims against the estate of the above-named deceased are hereby required to send such claims to the undersigned Executors at 750 Courtney Street, Victoria, British Columbia, by the 10th day of July, A.D. 1968, after which date the Exetcutors will distribute the said estate of the said deceased amongst the persons entitled thereto having regard only to the claims which then the Executors have notice

RONALD SOLLY McCONNAN
and
FRED DODSWORTH,
Executors

By their Solicitors,
Messrs. Clay & Company.

TENDERS
FOR RE-ROOFING ARENA

Sealed tenders will be received by the City Clerk, City Hall, Victoria, B.C., up until noon on Thursday, June 27, 1968, for re-roofing one section of the Arena roof in accordance with specifications available from this office.
Each tender must be submitted in a sealed envelope marked "Tender for Re-Roofing," and must be accompanied by a certified deposit cheque equal to 5% of the total amount of tender, made payable to the City Treasurer.
The lowest or any tender will not necessarily be accepted.

G. F. SHARPE,
City Purchasing Agent.

City Hall,
Victoria, B.C.,
June 10, 1968.



DEPARTMENT OF PUBLIC WORKS
NOTICE TO CONTRACTORS
Glendale Hospital, Victoria, B.C.
Phase 4 A
PROJECT NO. 554-B
REVISION OF TENDER DATE
SEALED TENDERS entitled Glendale Hospital, Victoria, B.C., Phase 4 A, Project No. 554-B, will be received by the Minister of Public Works, Parliament Buildings, Victoria, B.C., up to 2:00 p.m. on Friday, the 5th day of July, 1968, and not Friday, the 28th day of June, 1968, as previously advertised. Depository bids are required to be submitted to the Victoria Bid Depository, 69 Bastion Square, Victoria, B.C., to close at 4:00 p.m. on Tuesday, July 2nd, 1968, and not Tuesday, June 25th, 1968, as previously advertised.
All other conditions of contract, as before advertised, shall apply.

W. N. CHANT
Minister of Public Works
Department of Public Works
Parliament Buildings
Victoria, B.C.
June, 1968.



WARNING
ALBERT HEAD RANGE

Firing will be carried out continuously at Albert Head Range from the present time until further notice.
The range is described as follows:
From a point of origin at 48° 23' 21" N, 123° 29' 30" W, Easterly to 48° 23' 33" N, 123° 16' 24" W. Thence Southerly in an arc of a circle based on 48° 23' 06" N, 123° 28' 54" W, to 48° 15' 12" N, 123° 32' 18" W. Thence Northerly to 48° 18' 53" N, 123° 30' 45" W. Thence North to 48° 22' 00" N, 123° 30' 45" W. Thence Northerly to the point of origin.
STRAY AMMUNITION
AND EXPLOSIVE OBJECTS
Bombs, grenades, shells and similar explosive objects are a hazard to life and limb. Do not pick up or retain such objects as souvenirs. If you have found or have in your possession any object which you believe to be an explosive, notify your local police and arrangements will be made to dispose of it.
The firing point is clearly marked by signs.
The Crown will not assume responsibility for claims arising out of death or injury to the person or damage to property which may occur through failure to observe this warning.
BY ORDER
E. B. ARMSTRONG,
Deputy Minister,
Department of National Defence.
OTTAWA, Canada
17630-21 Vol. 2
June 12, 1968.



HOUSE FOR RENT
Alderly Road, Victoria, B.C.
Sealed offers will be received by the undersigned up to 5:00 p.m., Thursday, June 20th, 1968, regarding rental of real property legally described as Parcel A (DD222307I), of Lot 18, Section 39, Lake District, Plan 2349, and located at 5557 Alderly Road, Victoria, B.C.
CONDITIONS:
1. Rental payable in advance on a month to month basis, subject to cancellation upon thirty days' notice.
2. Lessee will be responsible for payment of all services such as light, water, etc.
3. The right to sublet or assign will not be permitted.
4. The Department of Highways will not entertain or be responsible for any claim or liability, whatsoever.
5. The use of the property to conform to all by-laws and regulations.
A certified cheque for the first month's rent, payable to the "Minister of Finance" to be included with the offer.
The highest or any offer not necessarily accepted.
Envelope to be plainly marked, "Offer to rent, 5557 Alderly Road, Victoria, B.C."
Applicants are requested to give their name and address in full.
The home will be open for innspection on June 19, 1968, between 2:00 and 3:30 p.m.

H. T. MIARD,
Deputy Minister,
Department of Highways,
VICTORIA, B.C.

# Fire Aftermath Of Birthday Party

A fire following a birthday party in a Saanich home Friday caused an estimated $1,500 damage.

The family cat was the only casualty in the blaze which broke out at the home of Mrs. Charles Ryan, 764 Lily Street.

Cause of the fire which started in the basement has not been determined.

The upstairs of the building suffered only smoke damage while about one quarter of the basement was charred, Saanich firemen said. Part of the loss was believed covered by insurance.

Mrs. Rran's 14-year-old son Lindsay was home alone at the time of the outbreak and was driven out of the house by smoke. A neighbor turned in the alarm.

Mrs. Ryan and another son, 17-year-old Todd were downtown shopping following a birthday party given at the home for the mother by the two boys.

A birthday cake, left on a utility room table, was charred and flattened after the fire.

Mr. Ryan is aboard the survey ship Richardson at Tuktoyaktuk in the Arctic.

*ROSE SPECIALIST*

# Non-Member Wins Coveted Show Trophy

A non-member of the Victoria Horticultural Society has won one of the major awards of the organization's annual summer show.

Mrs. Robert McCaig, 724 Pine, took the Naysmith Challenge Cup for the highest aggregate in the show at the Victoria Curling Rink Friday. She entered 49 entries in various classes.

If she scores again in the society's fall show, she may win a Royal Society Banksian Medal, awarded to the competitor who obtains the largest amount of money prizes in the horticultural classes of both shows.

The winner is an experienced exhibitor and specializes in roses.

The two-day show closes at 9:30 this evening with an auction of exhibits.

One of the show's attractions is a non-competitive exhibit by the Ikebana International Study group — an organization interested in the study of Japanese-type of flower arranging.

D. H. McTavish Trophy: highest aggregate, artistic arrangement section, open division, Mrs. H. Wilkins; Little and Taylors Jewellers Ltd. Bowl: highest aggregate, artistic arrangement section, intermediate division, Mrs. S. Wagner; Mrs. Eric Cox Trophy, highest aggregate, artistic arrangement section, novice division, Mrs. J. Church; V. I. F. and G. Florists's Trophy: best artistic arrangement in show, any division, Mrs. J. Webb; V.H.S. Junior Challenge Trophy: best exhibit in junior arrangement divisions, Chelle Eveleigh; Angus MacKay Trophy: highest aggregate, junior arrangements, 10 years and under division, Gregory Wagner; Elizabeth Ludbrook Trophy: highest aggregate, junior arrangements, over 10 years division), Sandra Metcalfe; T. Weekes Trophy: highest aggregate, junior section, miscellaneous division, Johan Van Dyk; Dr. Gavin Chisholm Challenge Bowl: highest amateur aggregate, rose section, Mrs. Robert McCaig; C. J. Freeborn Memorial Trophy: best exhibit in rose section including bowls and baskets, Mrs. Robert McCaig; Young R. Rhodes Memorial Trophy: six large exhibition H.T. roses, one variety, not awarded; Beavan Memorial Rose Trophy: three large exhibition H.T. Roses, one variety, Mrs. Anne Rendle; Miss Canada Rose Trophy: three blooms, "Miss Canada Rose', not awarded; Ballantyne Trophy: best exhibit, classes 24-28 incl., Mrs. Anne Rendle;
H. N. Eddy Trophy: one H.T. rose, new variety since 1960 Mrs. W. L. Townsend; Layritz Challenge Trophy: one stem, Floribunda rose, variety introduced since 1960, Mrs. Anne Rendle; Canadian Rose Society Bronze Medal: highest aggregate, novice rose division, Eric Billington; Tom Weekes Trophy: three roses, three varieties, novice rose division, Mrs. C. M. Baker; Harbor-crest Perpetual Trophy: highest aggregate, African violet section, Mrs. R. H. Huntley; Merilees Perpetual Trophy: best single crown plant, African violet section, Mrs. R. H. Huntley; W. Christie Memorial Trophy: best entry general flower section, Mrs. Valerie Finding; Woodlands Nursery Scrip: highest aggreggate, miscellaneous flower division, Mrs. T. S. Whittemore; Island Seed Company Scrip: best delphinium entry, Mrs. T. S. Whittemore; and Landsberg Summer Trophy: display of vegetables, four kinds, W. Kempster.

## Landslides Kill 14

HONG KONG (AP) — The confirmed death toll in Thursday's landslides rose to 14 when rescue workers found two more bodies in the wreckage of hillside shacks. Nine more persons are believed buried under tons of mud.

## Last Draw Made

THE HAGUE (AP) — France has decided to draw from the International Monetary Fund the last $140,000,000 it can take without questioning by other members, an authoritative source said Friday. France drew $745,000,000 from the fund last week.

## Meetings Calendar

**Ladies' Auxiliary No. 12, FOE,** Tuesday, 8 p.m., 751 View Street. Delegate's report will be given.



DEPARTMENT OF PUBLIC WORKS
NOTICE TO CONTRACTORS
LANDSCAPING AND IRRIGATION
MOTOR VEHICLE TESTING STATION
VICTORIA, B.C.
Project No. 550-B

SEALED TENDERS entitled "Landscaping and Irrigation, Motor Vehicle Testing Station, Victoria, B.C.", will be received by the Minister of Public Works, Parliament Buildings, Victoria, B.C., up to 2:00 p.m. on Friday, the 5th day of July, 1968, and opened in public at that time and place.
Work comprises the provision of lawns and planting to an area of about 2 acres with associated irrigation and drainage.
Drawings and specifications may be obtained by Landscaping and Irrigation Contractors only on and after Wednesday, June 19, 1968, from the Department of Public Works, Parliament Buildings, Victoria, B.C., for the sum of Twenty-Five Dollars ($25.00), made payable to the Minister of Finance, which is refundable upon the return of plans, etc., in good condition within a period of one month of awarding of Contract, except in the case of the successful tenderer where the plan deposit is not refundable.
Plans and specifications will also be on view at the following offices:
Provincial Government Plan Viewing Room, 14th Floor, Dominion Bank Building, 207 West Hastings Street, Vancouver 3, B.C.
Superintendent of Works, 4570 Canada Way, Burnaby, B.C.
Amalgamated Construction Association of B.C., 2675 Oak Street, Vancouver, B.C.
Southam Building Reports, 2000 West 12th Avenue, Vancouver, B.C.
The Architectural Centre,

ENROLMENT IN 1969

# Nanaimo Site For College

Municipal Affairs Minister Dan Campbell Friday announced the cabinet has passed an order-in-council establishing the Vancouver Island Regional College near Nanaimo.

Dr. Roy MacMillan, head of the regional college advisory board, said the first students could be enrolled next year. The committee now will seek a principal and a site and start hiring staff.

Mr. Campbell said members of the college council will be named soon.

Member of the regional college advisory committee Don Hammond of Lake Cowichan welcomed the news this moring at Duncan.

He said: "Establishment of a regional college council should now come within three or four days and planning of the college should follow quickly after that."

**MONEY NEEDED**

He anticipated participating school districts from Cowichan to Campbell River will have to include regional college costs in their 1968 budgets.

Mr. Hammond said Friday's decision came closely on the heels of a visit made recently by members of the advisory committee to Deputy Education Minister Dr. G. Neil Perry and the head of regional college planning, Bill Reed.

Estimates are there will be between 500 and 600 students who will take advantage of regional college courses in the first year on the Island.

Mr. Hammond said there is a forecast of 800 to 1,000 for the second year.

He stated the department is now willing to consider entrance by examination for those without high school qualifications.

## Appeal Made On N. Pender Pollution

A South Pender Island woman made a last-ditch attempt here Friday to block a property development firm's plan to dump sewage into the sea.

Mrs. Eve Smith appealed to the B.C. Pollution Board to upset a decision of its director, C. J. Keenan, allowing Magic Estates Ltd. to install a sewage system for a 1,200-acre development on North Pender.

Mr. Keenana had given the company the go-ahead provided waste was first pumped into large septic tanks and treated before being pumped through two outfalls to the sea.

Mrs. Smith told the board other proposed subdivisions on Pender and other Gulf Islands would expect the same treatment.

**SERIOUS PROBLEM**

"Once that happens we will have a serious pollution problem," she said. "The Gulf Islands are now in the process of being subdivided and now is the time to institute sound sewage policies.

"People on the Gulf Islands are thinking of the future and want measures taken now to prevent pollution."

She advocated some more satisfactory method of sewage disposal, such as treatment by electricity.

"This might appear more costly at the outset but in the long run, taking all things into consideration, it will be cheaper to prevent pollution at the source."

F. S. McKinnon, chairman of the board, was sympathetic.

But he pointed out the board's main concern is to determine if the company's proposed sewage system is inadequate and could cause pollution.

Studies conducted by experts, he said, showed there would be no pollution and no solids discharged into the sea.

The board reserved its decision.

## Teen Plans In Jeopardy

CAMPBELL RIVER — "If we don't get a building of our own we are going to drop the project," stated Shaun Murphy, 18-year-old leader of a group who are trying to establish a teen centre in Campbell River.

This week council turned down the teens' request, channeled through parks and recreation commission, for $20,000 to construct their own building.

As an alternative Mayor Skip MacDonald suggested the group make use of the centrally located Cedar School gymnasium. He said that the school board has agreed to make the gym available every evening and on the week ends. The students rejected the idea as too restrictive.

## Rusty Graveyard South of Nanaimo

NANAIMO — A new, five-acre graveyard is being prepared eight miles south of here for bodies nobody wants.

It will be used to store old car bodies which are banned from the city dump.

The site, near an Esquimalt-Nanaimo railway siding, is being levelled with the help of heavy equipment from Nanaimo's vocational training school, its students and instructors.

The junked cars will be stored there as a possible source of revenue should the scrap metal market improve.

## DEEP-SEA SHIPS IN PORT

(All cargo is lumber unless otherwise stated. Place names are destination, not ports of registry.)

**Victoria** — Aimac, U.K. and continent; Bridgepool, Australia; Ixia, Aunstralia.

**Crofton** — Blankenstein; Taga Maru, Japan; Alessandro Volta.

**Harmac** — Hoyander; Amaria Carla D'Amica, U.K.

**Tahsis**—Archimedes.

**Alberni** — H. R. MacMillan, U.K.; Adel Fotus, Japan; Victoria, Japan.

## Don't Fondle 'Lost' Fawns

DUNCAN — Nobody could love a little fawn more than Jim and Tosca Oyen of Duncan Zoo — except its own mother.

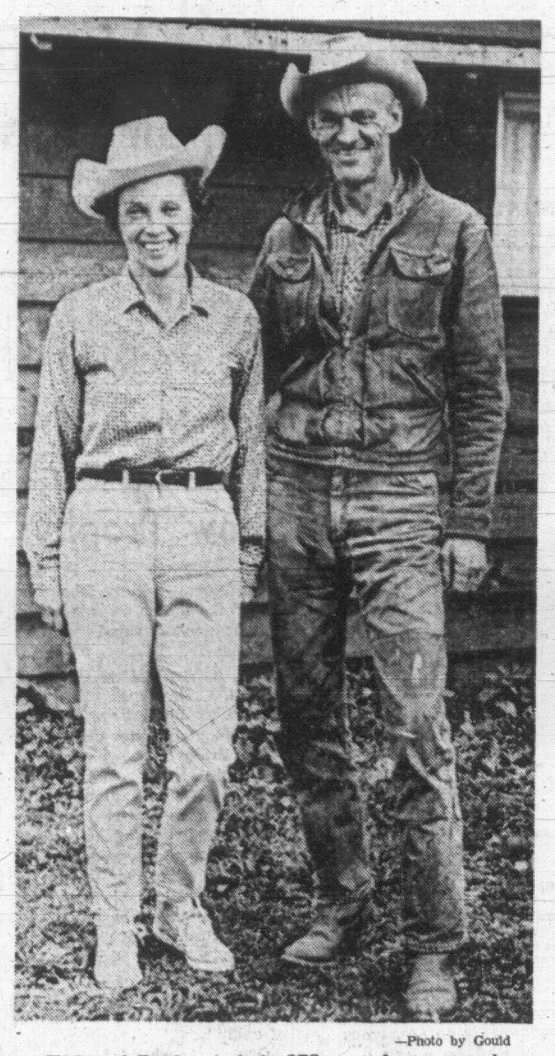
And this is the point Jim Oyen tried to make Friday after accepting a week-old orphan fawn into the custody of the zoo.

He said: "People should never pick up fawns. Although it may appear they are deserted they almost never are.

"In 99 per cent of all cases the mother is nearby. She stays away from the fawns because she can be scented by predators such as cougars.

"The fawn, which does not have any scent, only goes to its mother briefly to nurse."

Mr. Oyen said even human touching of a fawn may cause the animal mother to reject her offspring for a long time.



—Photo by Gould

Ted and Ruth on their 278-acre dream ranch.

## Policeman's Dream Came True on Ranch

By ED GOULD

There's an old adage that warns that it is unwise to change horses in midstream but Ted Hamer made the swith three years ago and has suffered no regrets.

"My only regret at leaving my policeman's motorcycle for a real saddle is that I didn't leave it 10 years earlier," Mr. Hamer says.

"Not that the Victoria Police Department wasn't a good place to work. It's just that running the R Bar T Ranch suits m better than routine police work."

The R Bar T is a ranch on Salt Spring Island for children aged 9 to 15.

Mr. Hamer gained experience with children while in charge of Greater Victoria School Patrols for seven years, as coach and manager of Little League and Pony League teams and Boy Scout leader.

There's a lot to be said for owning your own spread — 278 acres on Maxwell Mountain — and the only boss Mr. Hamer now has is his attractive wife-Ruth.

**'HIRED HAND'**

"She's the manager and I'm the hired hand," he says.

The R Bar T is run just like a working ranch with all guests being assigned a horse of their own, a saddle, harness and blanket — and chores.

That means grooming the horse, keeping his hooves clean, cutting wood, shovelling manure, pitching hay and making their own beds.

Mrs. Hamer and her mother, Mrs. Florence Mullens of Victoria, are the chief cooks but the bottle washing is a community effort too.

Most of the kids come from the city but with assistance from counsellors Lynne Groves, 19, of Victoria and Sue Jane Perry, 20, of West Vancouver, they quickly adjust to ranch life.

They sleep in bunkhouses, swim, hike, play games and enjoy cook-outs and Friday night trail rides to watch the sunset over Sansum Narrows.

But the big interest is riding, riding and more riding.

"Some night you practically have to pry them out of the saddle," Mr. Hamer says.

## $3.5 Million Lowest Bid

A Vancouver construction firm submitted the lowest of eight bids for expansion and alteration of West Coast General Hospital at Port Alberni, Amalgamated Construction Association announced Friday.

Dawson and Hall Ltd. bid $3,579,846 on the 18-month project to improve and develop the hospital's acute care facilities.

The two next bids were entered by Bird Construction Ltd., Victoria, $3,599,477; and A. and B. Construction Ltd., Nanaimo, $3,602,228.

## WORK STARTS ON GANGES SCHOOL JOB

**E. J. Hunter and Sons Ltd. of Victoria have been awarded a contract to construct five new classrooms at Gulf Islands Secondary School at Ganges, Salt Spring Island.**

**Construction of the $70,000 project will commence immediately, a company spokesman said.**

**The classrooms, of a portable variety, were agreed upon by ratepayers by referendum.**

## Port Alberni Rental Homes Criticized

LAKE COWICHAN — Overcrowding in the home is the single greatest menace to health, according to Dr. Hamish Symon.

As director of Central Vancouver Island Union Board of Health, Dr. Symon said here Friday he is receiving complaints from people on welfare about the poor state of some rented homes.

He said the complaints referred particularly to the Port Alberni area.

Dr. Symon said: "There are flagrant examples there of overcrowding.

"And study after study has shown that people who live in good houses mainly enjoy better health than those who live in poor houses.

**NO CONTROL**

Dr. Symon said there is no control on the amount of rent paid by people who are being supported on welfare.

George McKnight of Port Alberni said he is compiling a report on public housing which he will submit to the board of health shortly.

He said: "So far the B.C. government has not taken advantage of federal money which is available for public housing.

"We should get on to it before the funds dry up."

IN HAIR-CUTTING CASE

# New Magistrate Named

GANGES — A new magistrate has been agreed upon by both prosecution and defence counsel in an assualt case involving an enforced hair-cutting incident June 1.

Sidney magistrate D. G. Ashby will preside in the case of four men charged: Gilbert Marcotte, Brian Beech and John Quesnel of Ganges, and Mervyn Walde of Fulford Harbor.

Counsel for the four men, Jakob de Villiers of Victoria, asked that local magistrate M. F. Peiler relinquish his jurisdiction because "of your friendship with the parents of one of the complainants."

Mr. Peiler objected to the inference but agreed to step down when initial prosecutor Fred Rhodes of the RCMP made a similar request. (Brian Smith of Victoria is assuming the crown's case.)

A tentative court appearance of the four accused was set for August 2 at the Ganges courthouse.

Charges arose when four youths and their parents complained to police that a cabin the youths were living in near St. Mary Lake was entered and the occupants shorn of their long hair by force.

Earlier the same night, another youth told police he was dragged from his automobile and held while his hippie-length hair was cut short.

Two of the youths have since left the village.

## Silver Threads Close for Day

The Sidney Silver Threads will be closed Monday while the advance federal election poll is conducted at the centre.

Tuesday, Wednesday and Thursday will be social afternoons.

Jacko will be played Friday.

All programs take place at 2 p.m. in the Knights of Pythias Hall, 9760 Fourth Street.


ASK
About COLONY REALTY'S Real Estate Computer.
Call COLONY, 386-3231



THE COLONY COMPUTER

Colony's Computer is NOT designed to sell you a home. What it will do is eliminate the guesswork involved in looking FOR a home (or property etc.). It is man's most accurate way of presenting you with exactly what you are looking for. It is also an owner's guarantee that his home will now be shown, regardless. Sales women and men at COLONY will no longer rely on "listing books" which may or may not be up to date. Over 1,000 properties for sale, each with dozens of different features. Choose what you want, if it's for sale you can be out looking at it in minutes.

Call or Come In to

Colony Realty

386-3231—1800 Blanshard St.
VICTORIA'S CENTRE OF REAL ESTATE

TRIUMPH TR 250



132 cu. in. 6 cylinder

$3380

- LUXURIOUS INTERIOR
- MORE TORQUE
- MORE RELIABILITY

on the road or in a race

Brian Holley MOTORS LTD.

NOW 2 LOCATIONS

New Car Showroom 750 Broughton
Parts Service 384-1161
New and Used Car Sales 3319 Douglas

BESIDE A & W DRIVE-IN
384-3221

ATTENTION

DUNCAN
COWICHAN VALLEY
CHEMAINUS
RESIDENTS!

Victoria Press Ltd.
COLONIST—TIMES

DUNCAN BUREAU
NOW LOCATED AT
262 STATION ST.
(in the Hamilton Electric Building)

Fast Efficient Direct Service for

★ CLASSIFIED and DISPLAY ADVERTISING
★ CIRCULATION
★ NEWS COPY

Please Phone
746-6181

or Call In at Our New Location
262 Station Street, Duncan

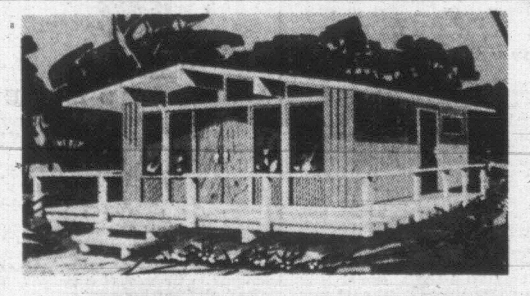
Office Hours:
1 P.M. to 5 P.M. MONDAY to FRIDAY

—Automatic Telephone Answering During Closed Hours—
—Teletype Service to Our Victoria Office—

HAROLD'S MOVING SALE
CUSTOM TAILORS



We are moving to NEW AND LARGER, MORE CONVENIENT PREMISES, SOON. So—here's a STOCK REDUCING SALE OF
REAL VALUES!
SUITS $88
Reg. $105 to $125
ONE LOW PRICE TO CLEAR
Slacks — 200 Pair
Reg. $25.00 $22.50 $19.95
NOW $14.95 $13.95 $12.95
Ties ½ Price — Many Other Values
702 JOHNSON JUST UP FROM DOUGLAS 384-4231

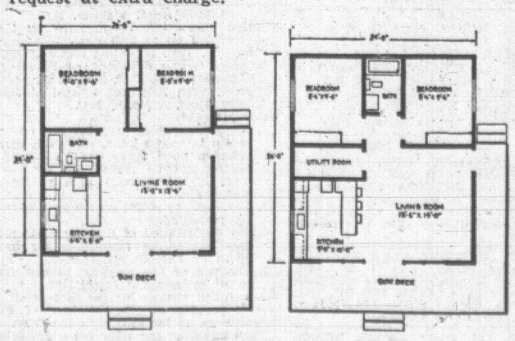


Fun in the Sun COTTAGES

This attractive, versatile and fully insulated post and beam cottage is supplied as a "COMPLETE MATERIAL PACKAGE."

The package contains quality materials to meet the National Building Code Standards and includes plans for assembly. The buyer has the option of choosing his own interior or exterior finish and on request will be supplied with variations of the plans to meet individual needs. This could result in additional cost depending on quality of material and size selected.

Precut and prefabricated cottages can be supplied on request at extra charge.



20'x24' $1850
24'x26' $2450

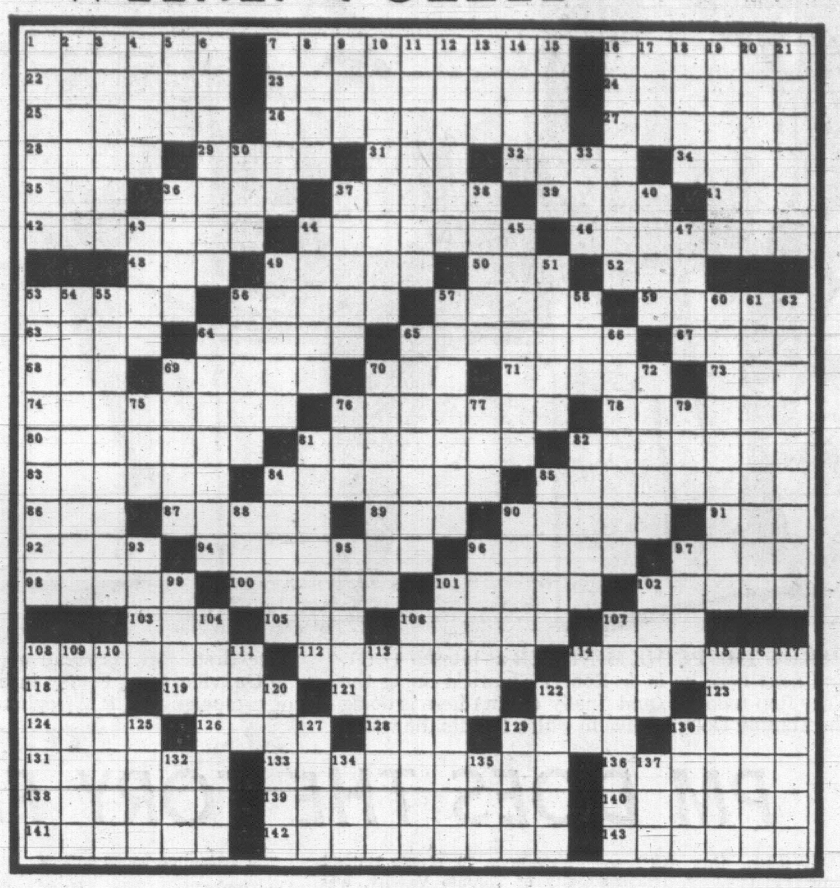
HOME LUMBER AND BUILDING SUPPLIES
220 ESQUIMALT ROAD 382-2211
Evenings: 479-6889

VICTORIA DENTURE CLINIC
Suite 216, 895 Fort Street • Phone 386-8031

Offering a complete professional denture service under the care of fully-qualified and licensed dentists.

ACADEMY OF DENTISTRY
A non-profit society sponsored by the College of Dental Surgeons of British Columbia
GEORGIA MEDICAL-DENTAL BUILDING, 925 WEST GEORGIA STREET, VANCOUVER 1, B.C.

# WEEKLY PUZZLE



**ACROSS**

1 Honestly
7 Tokens of affection
16 Worships
22 Grumbling
23 Singer in a group
24 Comparison
25 Church celebration
26 Dwelling house
27 Plant spike
28 Sacred bull
29 Hebrew letter
31 Proselyte to Judaism
32 Assistant
34 Nearest
35 Hurried
36 Arab fabric
37 To hash
39 The hub
41 Light breeze
42 Flagrantly
44 Glosses over
46 Planet
48 $5 bill
49 Elect. unit
50 Artificial channel
52 Siamese measure
53 Highest points
56 Cutting tool
57 Mortal remains
59 Printing press
63 Talk: colloq.
64 Cog wheels
65 A savory sauce
67 Masc. name
68 Sinclair Lewis hero: var.
69 Flush with success
70 Headland
71 Malayan tree
73 Wing
74 Modern
76 Frequenter of a place
78 Composed in verse
80 Saline
81 Roadway pavement
82 Spanish execution
83 Feasts
84 Small solid
85 Wired dispatch
86 Morsel
87 Wading bird
89 Holiday suffix
90 Raves
91 Noun suffix
92 Peacocks
94 Detriments
96 Hirsute
97 Receive: poetic
98 Smooth
100 Went with difficulty
101 Peer
102 Finest middlings: Brit.
103 Conjunction
105 Wrong
106 City: Gr. comb. form
107 Sibilant Gr. letter
108 To shorten
112 Covered with evergreen trees
114 Erases with a knife
118 An enzyme
119 A deck above the spar
121 Portable lodges
122 Bare
123 Farewell
124 Grate harshly upon
126 Lacking in warmth
128 Cheer word
129 Rail
130 Fuse partly
131 Whole
133 Bright-red
136 Ability
138 Drama parts
139 Cosmos: pl.
140 Hap
141 Spanish shawl
142 Scenic shows
143 "Mad ——"

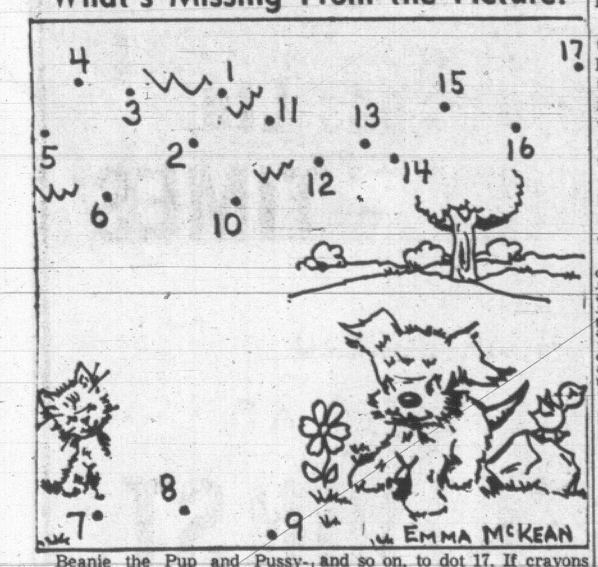
**DOWN**

1 Stains
2 Indian
3 Bearlike
4 Danish counties
5 Repent of
6 Fallible
7 Land measures
8 Head cook
9 Lettuce
10 Primitive
11 Took on cargoes
12 Sandarac wood
13 Loud noise
14 Apoplexy
15 Beer mug
16 Affirm
17 Immerse
18 Arab state
19 Small ridge: Fr.
20 The refined spirit
21 A sacristy: Hist.
30 A song
33 To block or to choke
36 Sweetsop
37 European blackbirds
38 Fungus disease
40 Ages
43 Equable
44 Heraldic bearing
45 A sacred place
47 To summon
49 Brother: obs
51 A titter
53 Acclimates
54 Evergreen thicket
55 Flame tree
56 Extinction
57 Moreover
58 Upon: law
60 Loving
61 Debates
62 Tennis term
64 Mirrored
65 Mysteries: var.
66 The papacy
69 Fem. name
70 Having cymoses
72 Looks searchingly
75 Japan city
76 Chinese dynasty
77 Make lace
79 Unit of work
81 Atomlike
82 Category
84 States of insensibility
85 Follows
88 Uncooked
90 Furious
93 Settle
95 Civetlike creature
96 Cavities
97 Food fish
99 To nibble
101 Coming from a direction
102 Venture
104 Bishop's jurisdiction
106 A cure-all
107 Expunge
108 Pet
109 Employment
110 Reposer
111 Card game
113 Deduce
114 Italian gentleman
115 Father or mother
116 Make evident
117 Police spy
120 Short fly
122 Downy
125 The pineapple
127 Moon goddess
129 Plaintiff
130 Apartment
132 Fabric
134 Dress stone
135 West: Ger.
137 Exclamation

**Answers to Previous Puzzle**

| | | | | | | | | | | | | | | | | | | | | | |
|---|---|---|---|---|---|---|---|---|---|---|---|---|---|---|---|---|---|---|---|---|---|
| C | A | B | B | Y | | F | A | T | E | S | | S | T | E | E | L | | C | R | U | N | T |
| A | G | O | R | A | | A | M | O | L | E | | A | R | E | T | E | | H | E | P | A | R |
| D | E | N | A | R | | K | O | R | A | N | | B | E | L | A | Y | | A | S | S | A | Y |
| E | N | G | I | N | E | E | R | | A | R | E | A | | S | T | A | R | T | E | R | S | |
| S | T | O | N | E | R | S | | R | E | T | O | R | T | S | | E | N | T | R | E | A | T |
| | | | I | R | E | | B | A | L | E | D | | M | I | L | | Y | E | A | | |
| S | T | I | E | S | | B | O | I | L | S | | D | E | F | E | R | | D | I | G | I | T |
| H | E | R | R | | C | R | O | S | S | | M | I | N | T | I | E | R | | N | U | D | E |
| O | N | E | | E | R | A | S | E | | M | A | R | T | | S | A | Y | S | | S | I | N |
| T | E | N | E | M | E | N | T | | C | A | R | T | | B | U | R | E | N | | T | O | T |
| S | T | E | P | P | E | D | | J | E | R | K | | M | A | R | S | | A | T | O | M | S |
| | | | L | I | K | | B | A | I | L | S | | G | O | R | E | | A | P | E | | |
| C | I | S | C | O | | F | U | R | L | | H | O | L | D | | A | P | P | L | I | E | D |
| A | N | T | | Y | E | L | L | S | | B | O | R | E | | S | P | R | E | A | D | E | R |
| U | L | E | | S | A | I | L | | C | U | T | E | | T | A | P | I | R | | E | R | A |
| L | E | E | S | | T | R | I | P | O | D | S | | S | H | I | L | L | | M | A | I | M |
| S | T | R | E | P | | T | S | A | R | S | | T | H | I | N | G | | R | A | I | E | S |
| | | | R | E | T | | H | R | S | | T | A | U | N | T | | B | E | T | | |
| C | A | M | E | R | A | S | | T | E | A | R | I | N | G | | D | E | S | E | R | E | T |
| A | C | O | N | I | T | E | S | | T | W | I | N | | | M | O | D | E | R | A | T | E |
| M | O | R | A | L | | X | E | N | I | A | | T | O | T | A | L | | A | I | D | E | R |
| I | R | A | D | E | | T | R | U | N | K | | E | R | O | D | E | | L | A | I | R | S |
| S | N | Y | E | D | | S | I | N | G | E | | D | A | N | E | S | | S | L | O | N | E |

## What's Missing From the Picture?




Beanie the Pup and Pussy-willow are playing hide and seek outdoors, above. What's missing from the picture? To find out, simply draw a line from dot 1 to dot 2, to dot 3, and so on, to dot 17. If crayons are handy, draw from 1 through 3 with brown, 3 through 6 with green, 6 through 11 with brown, and 11 through 17 with green.

Solution: The length of the ladder is 1½ miles. If the man ran toward the train, he would have had ¼ mile to go when the train started on the bridge. Since he reached the end of the bridge at the same time as the train, he could run one-third as fast or 15 miles per hour. This means that he ran the mile in 4 minutes. At the time, Roger Bannister was the only Englishman who had accomplished that feat.

## SMART GALLERY



Why the puzzled expression on the face of the gent above? Seems he's faced with a problem. One of the tumblers he's holding is empty. The other is three-quarters full. Our friend has been asked to half-fill the empty tumbler without using any other vessel or measuring device, and without adding any water or pouring any away. Obviously, he's baffled, but there is a way of solving the problem, so let's hope he doesn't give up. Can you suggest a simple means of measuring the quantity of water desired?

Remember, he is asked to measure out exactly half a tumblerful.

Answer: Fill water-bearing tumbler to the rim by dropping in pebbles or other small objects; then pour water into empty glass until level in each is the same. The amount poured out will be half a tumblerful.

### CREATURE TEST

If you know such expression as "eats like a pig" and "bats in the belfry," then the following "creature" quotes should not buffalo you. Just replace the word "creature" in each by the appropriate animal.

1. Now that he is bankrupt, he has gone to the **creatures.**
2. In the afternoon he sometimes takes a **creature** nap.
3. Things look bright when the **creature** hangs high.
4. He was so hungry that he **creatured** down his sandwich.
5. The sparring mate took it on the chin so often he became a **creature** for punishment.
6. Omission of the letter S in "cosmic" makes a **creature** of a difference.
7. His story was that he walked into an open door when he got the **creature** under his eye.

Answers: 1. Dogs 2. Cat 3. Goose 4. Woolf. 5. Glutton 6. Whale 7. Mouse.

### ANSWERS IS ON PAPER

How can you take 4 from 4 and leave 8? It'll take paper to do this but a pencil or pen won't be much help.

Answer: Cut the corners from any quadrilateral. The figure will then have eight corners.

### TRACK DOWN AND IDENTIFY?

Put on your thinking cap for this one: On May 27, 1955, an Englishman had walked one-third of the way across a railroad bridge 8,920 feet long when he heard a train coming up the track behind him. The train was travelling at 45 miles per hour. He could just escape by running at uniform speed to either end of the bridge. What was his name?

### SECOND LANGUAGE COMES IN HANDY

During a recess in one of the United Nations meetings in New York, four members of delegations sat around a table swapping stories. In nationality, the four were Swedish, Brazilian, Spanish and American.

It so happened that in addition to speaking his own language, each man spoke the language of one of his companions at the table. No two men spoke the same two languages. Each man had a common language with the man who sat on each side of him.

"Habla Espanol?" said the American to the man opposite.

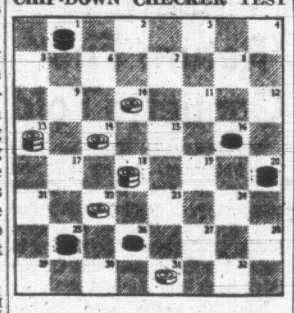
"I do not understand you," said the man thus addressed, in Swedish. The man on the American's right interpreted the reply.

If the reply had been in the man's own language, the man on the American's left could have interpreted it.

What other language did the Spaniard speak?

Solution: The Spaniard spoke Portuguese. His common language with his other language must have been Swedish, but did speak English, so his other neighbor then must have been Portuguese.

### CHIP-DOWN CHECKER TEST



White's advantage of an extra man in this checker poser is somewhat neutralized by Black's three kings. White side, moving up the board, to move first and win in six moves is the challenge.

Long-time champ Millard Hopper's solution to the problem is given below, if needed.

Solution: White 19-8. Black 1-10-17. White 18-29. Black 25-18-27. White 31-24. Black 30-27, White 13-22-31-24; then, 16-20, 24-19, etc.

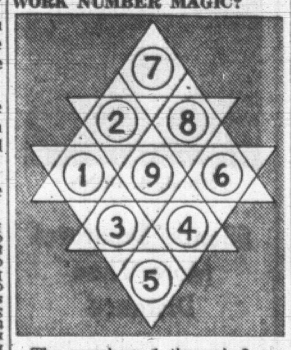
### GUESS THE NUMBER OF BEANS

Suppose you are asked to guess the number of beans in a jar. You are given this clue: The number therein, when divided by 2, 3, 4, 5, 6, 7, 8, 9 and 10 always leaves a remainder of one.

How many beans are in the jar?

Answer: There are two thousand five hundred and twenty-one.

### WORK NUMBER MAGIC?



The numbers 1 through 9 can be magically arranged in this geometrical figure.

As the figures now stand, you will find that multiplying the number in the top row (7) by numbers in the next row (28) gives 196 — figures in the third row. But, if you multiply the number (5) located in the row at the bottom by the figures in the row above it (34), a similar product (196 — centre row) does not result.

Now, this is a rather nagging situation, and the problem is to rearrange the figures in the design so that the two figures in the second from top and second from bottom rows, when multiplied by the single adjecent numbers, will equal the three figures in the centre.

This can be done by moving not more than five.

Solution: Only four — one boy, his mother, grandmother, and great-grandmother.

### HOW MANY PASSENGERS?

Talk about college students' stunts. Though it sounds impossible, one great-grandmother, two grandmothers, one great-grandchild, two grandchildren, three mothers, one son and two daughters all got into one compact-sized automobile and drove away. How many persons were in the car?

If you don't know, take a guess.

No fair pecking below.

Answer: Five — for every grandmother, there is a peck.

### RIDDLE

Why are chickens the most profitable livestock?

Answer: For every grandmother, there is a peck.

THE GIANTS WIZARD OF ID



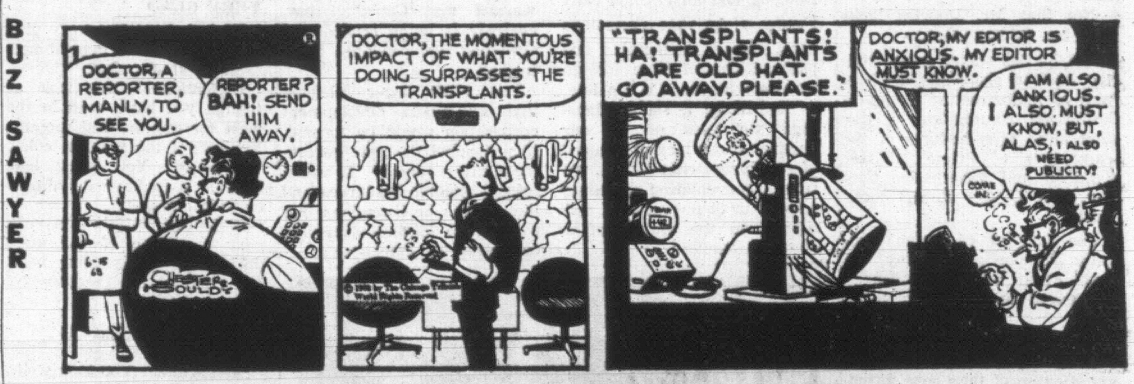

APARTMENT 3-G




B. C.




BUZ SAWYER




DICK TRACY




NANCY




MARK TRAIL




BATMAN




EB and FLO



# Kiss Campaign Ruled Out As Stanfield Meets Dief



**FORMER** prime minister John Diefenbaker shakes hands with Tory leader Robert Stanfield at Saskatoon Friday in first meeting of the two prominent Conservatives since campaign started.—(CP Wirephoto)

By JOYCE FAIRBAIRN
Times Ottawa Bureau

SASKATOON — John Diefenbaker and Robert Stanfield raised the flag of party unity on the Prairies Friday as two crusaders for a common cause.

For the first time since the campaign began the past and present leaders publicly indicated to their party and the west that they stood shoulder to shoulder for a Tory victory.

The aura surrounding Mr. Diefenbaker was still sufficiently strong to lend a certain drama to the occasion, even though he is merely running as the private member for Prince Albert.

It was a scene easier witnessed than recorded. About 200 supporters and the probing eye of television were on hand to capture the nuances.

Mr. Diefenbaker and his wife flew from Prince Albert, arriving ahead of the Stanfield party which was heading east from Victoria.

The former leader's small plane circled for awhile and then waited on the ground until the campaign plane landed.

Newsmen accompanying Mr. Stanfield piled out and bolted towards Mr. Diefenbaker as he climbed out on the wing and was assisted to the tarmack. For several minutes Mr. Stanfield remained in the background, but did not seem the least bit disturbed.

At this point, Mr. Stanfield who had been waiting on the rim of the crowd moved in to speak to the man he had succeeded.

The ensuring dialogue may not grip future generations, but it was friendly and went like this.

**VERY GLAD**

Diefenbaker: I'm very glad to see you. How's everything?

Stanfield: Oh, fine.

Diefenbaker: You look as though you have been in the west for months and months. You've got the western color.

Stanfield: You know how easy it is to have a national election campaign.

Diefenbaker: This is a very easy one. One of the most difficult things is going back and forth across the country.

**GOOD SHAPE**

Stanfield: You have to be in good shape.

Diefenbaker: You look well.

Stanfield: I feel fine.

Diefenbaker: Ah, you look wonderful.

Before they left for the Museum, Saskatoon Mayor Sidney Buchwold informed Mr. Diefenbaker that a memorial plaque was being dedicated in his honor on the corner where he had once sold a newspaper to Sir Wilfrid Laurier.

Mr. Diefenbaker and Mrs. Stanfield were driven around an outdoor dirt track in the back seat of a 1912 rambler.

The two men were presented with miniature covered wagons, and were asked to kiss some pretty girls dressed up in gay nineties costumes.

"No," said Mr. Diefenbaker firmly. "I am not going to enter the osculation business."

What about Mr. Stanfield?

No again. "Mr. Diefenbaker and I always stand together," the leader smiled.

**CHOIR TIRLS**

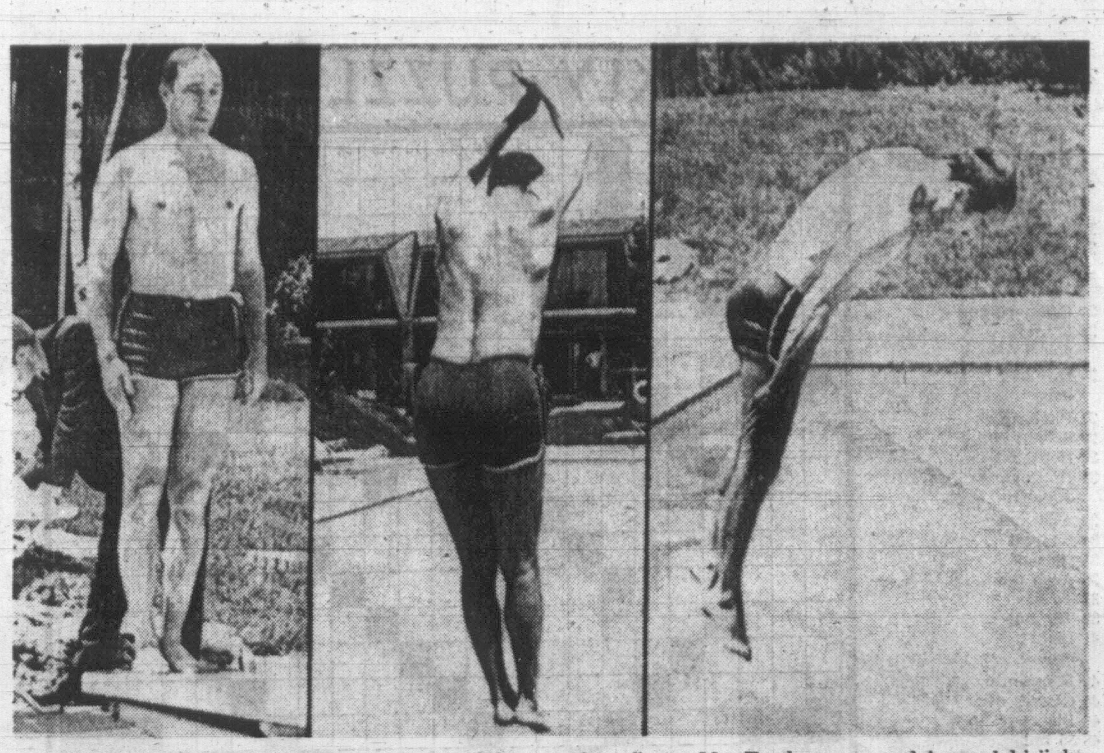
"Good for you," Mrs. Diefenbaker said in the background.

Mr. Diefenbaker was reminded of the story of a southern minister who was brought before his church deacons on a charge of kissing the choir girls.

He pleaded that he was merely carring out the "admonitions of the Lord who instructed him to take the lambs of the flock to his bosom."

The deacons, said Mr. Diefenbaker, were stumped and pronounced their minister not guilty but advised that "From now on if he carries out the admonitions of the Lord he will confine his activities to ram lambs."

Everybody laughed and Mr. Diefenbaker's parting jab was that the "Great television debate" bore as much resemblance to a debate as he did to Mr. Trudeau.



**HERE'S THE PRIME MINISTER** as himself (left), and next here he is as Robert Stanfield doing the Tory flop (centre), and finally (right) here is doing the Tommy Douglas dive in which he hits the water face first. Mr. Trudeau engaged in pool hi-jinks in Oakville, Ont., Friday in break from hectic pace of campaign.—(CP Wirephoto)

## PM DOES THE TORY FLOP

OAKVILLE, Ont. (CP) — Prime Minister Trudeau clowned and showed superb diving skill at a motel pool here during the lunch break of his campaigning day Friday.

While he clowned, admiring reporters looked on. Mr. Trudeau demonstrated his version of the "Stanfield dive" and the "Douglas dive" — something less than his usual grace.

The 48-year-old prime minister showed up in green trunks at the fairly secluded pool just after arriving from hectic shopping-centre tours in Mississauga and Oakville.

Looking a little shy about the whole thing, he bounced up and down on the end of the board and then went back to check the balance of the board. As a small crowd collected, waiting for him to perform, the prime minister finally jumped into the water.

He went through his paces, doing smooth swan dives, back flips and full-gainers.

"That's a full gainer with a scream," he said after one spectacular number.

"Do a Stanfiled dive," a spectator called from the edge of the pool and the prime minister obliged by flopping into the water.

"Do you want to see a Tommy Douglas?" he asked. He did a split off the end of the board and smashed face down into the water.

Attractive reporter Sharon Waterman, 19, of the University of Toronto Varsity, was lounging against the fence and Mr. Trudeau called her to come on in.

"No bathing suit," she said.

"Well, Marilyn Monroe did it," the prime minister replied.

The attractive young wife of the innkeeper, Mrs. Peter Vanderburg, came over in a bikini and joined the prime minister for couple of laps of the pool.

The Liberal candidate in Halton riding, 37-year-old Rud Whiting, also joined in for a while.

A group of teen-agers gathered at a distance fence to cheer the prime minister. He walked over with a towel around his neck to sign autographs and touch hands before going in to change.

# Douglas Shows Vigor But Campaign Calm

EDMONTON (CP) — In terms of campaigning, 1968 style, New Democrat Leader T. C. Douglas runs a relatively relaxed race.

Campaign organizers admit the pace is geared to the physical stamina of the oldest national party leader, now 63, in the current campaign for the June 25 election.

Not that Mr. Douglas lacks stamina. He has plenty.

But he has stayed away from the kind of shopping-plaza-hopping or mainstreeting through a half-dozen communities a day that have been features of the campaigns of Prime Minister Trudeau and Progressive Conservative Leader Robert Stanfield.

The Douglas campaign basically hits one area a day, the main event being a speech to the party faithful at a night rally.

He admits that long air flights, when the day stretches out because of time zone differences, take their toll.

"Nobody ever realizes it," he commented over a cafeteria breakfast one campaign morning this week.

**GIVES AN EXAMPLE**

He talked about how his own constituency organization in Vancouver would tee up a day for him after an early morning departure from Ottawa, three hours ahead on the clock.

There would be an airport press conference on his arrival at Vancouver, visits to various committee headquarters and probably a party function and dance that night. When midnight arrived, he had been up 20 hours and would be yearning for bed.

"But when I say I'm ready for bed, they always say: 'what do you want to go to bed for, it's only midnight.'

"They just don't realize that for you it's three o'clock in the morning."

Mr. Douglas has learned all the campaign tricks. On an hour's flight from Saskatoon to Edmonton he can get about 50 minutes sleep.

He carries a sparse 130 pounds on a five-foot, five-inch frame.

**GOOD ON PLATFORM**

Campaign organizers know Mr. Douglas is good on a platform and they make the most of this. The evening rally is a set piece, with Mr. Douglas on the platform with the local candidates.

The basic speech is one that quickly becomes familiar to reporters following him. But the jokes that are chestnuts for the reporter after a day on the Douglas trail are still fresh for the new rally crowd in each community.

Each speech puts a particular emphasis on one aspect of NDP philosophy, one that has a particular impact for that area.

Housing was a big point in crowded southern Ontario, for example. In Saskatoon, naturally enough, it was wheat. A better deal for Indians was the point in Peace River, Alta., and Canadian control of the Canadian economy took the spotlight in Edmonton, where United States companies are heavily involved in oil developments.

The Douglas delivery is first rate. Speeches usually are paced well and the jokes sprinkled throughout, keeping the audience interested and at ease.

Daytime appearances for Mr. Douglas generally consist of a news conference on arrival in a new community plus a couple of occasions that will allow him to get next to the voters, on appearance at a plant gate, a visit to a home for the elderly or a drive through the community with stops at party campaign headquarters.

## 'Shabby Heritage'

# CONTROL ERODED

EDMONTON (CP) — New Democratic Leader T. C. Douglas told an election rally Friday night that Canadians must wrest economic and political control from foreign investors before it is too late.

"It will be a shabby heritage we pass on to our children if our lack of concern about foreign control . . . results in our children becoming tenants in their own land and subject to the whims of a absentee landlord."

He told about 2,000 persons the Watkins report on foreign investment in Canada had warned that Canadian sovereignty is being eroded and Canadian independence diminished.

The NDP leaer pledged that a Canada development corporation would be formed, if he headed the next government after June 25. It would bring Canadian resources and the savings of Canadians into a fund to ensure Canadian ownership of industry.



**YOUNGEST VOTER** in Vancouver Quadra is Mr. Scaramouche Hope, retired, a ten-month-old dog owned by Mrs. Florence Pyper, who says she is mystified about how her pet got on the voters' list. (CP Wirephoto.)

# Mr. Hope Won't Cast His Dog-Gone Ballot

VANCOUVER — Candidates trying to enlist the support of Mr. Scaramouche Hope, listed in the voters' register for Vancouver-Quadra riding, may run into trouble.

Mr. Hope is not only under age — he's a white and caramel-colored sheltie dog.

But how he made the voters' register for the June 25 federal election is a mystery to owner Mrs. Florence Pyper.

"I just don't know how his name got on the list," she said Thursday.

Mrs. Pyper, a teacher, said neither she nor her husband saw the enumerator.

"Maybe it was one of our neighbors trying to be funny," she said.

But joke or not, it is too late to do anything about it for the June 25 federal election, said returning officer Mrs. Margaret Mirko.

"I'm not interested in this at all," she said.

"The court of revision is now over and the lists cannot be changed."

How will 10-month-old Mr. Hope vote? Mrs. Pyper said she has no idea.

"We don't talk about politics and religion in our family. It is a personal thing, so we haven't discussed it with him."

# 'Return First' Caouette Told

VANCOUVER (CP) — Alex B. Patterson, acting national leader of the Social Credit party, says if Real Caouette has any hope of leading a unified Social Credit party, he'll have to bring his Ralliement des Creditistes back into the fold first.

Mr. Patterson said in an interview Friday that Mr. Caouette's Quebec-based Creditistes will not be allowed to send voting delegates to a Social Credit national leadership convention tentatively scheduled for the fall.


LIGHT AND SIGHT

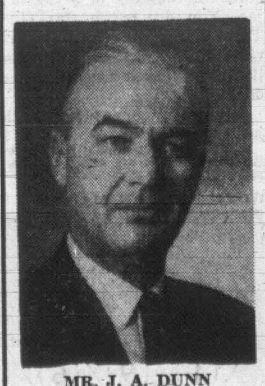
"Let me take it to the light," you often say when you want to see something more clearly. Whether you wish to read a telephone book, thread a needle or buy a piece of cloth; good clear light helps you to see it in its true detail and colour.

Adequate illumination is one of the first requisites of good seeing. Normal eyes need it, and suffer ill effects without it. But nearsighted eyes demand an abnormal amount of light, to give sharpness to their vision. Proper lighting can do much to preserve your vision, but it is only one factor. Your eyes deserve the most careful and regular checkups. Have your eyes examined regularly and you will be rewarded with the greatest gift of nature—good vision.

A. H. HEASLIP AND ASSOCIATES
OPTOMETRISTS
Offices in EATON'S Stores Buildings
Fourth Floor, Victoria, B.C.—Call 382-7141



EATON'S
Hearing Aid Centre



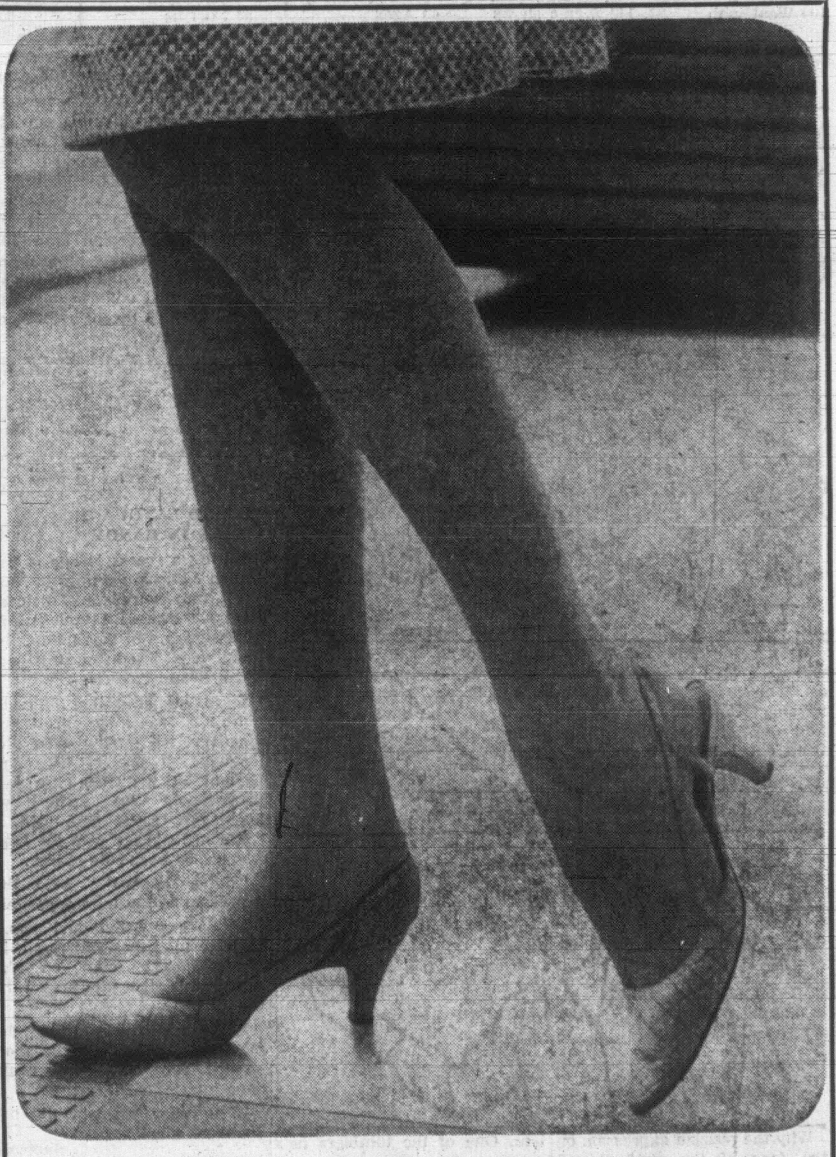
MR. J. A. DUNN

Silence Separates More Than Distance

Silence is another world, soundless. The world of someone who has lost the ability to hear has lost the ability to communicate with ease. At Eaton's, our Hearing Aid expert Mr. J. A. Dunn is fully qualified to help with your hearing problems. Modern hearing instruments are recommended under careful supervision, assuring you of the best possible results. You can rely on Eaton's Hearing Aid Centre for the finest in service, quality . . . and, we care!

4th Floor at the Elevator





Sale of "Oleg Cassini" Hosiery Continues Until Saturday!

From the fashion house that knows just how feminine a woman can be . . . come nylons just made for you! Oleg Cassini hose are exclusive to Eaton's and right now you can reap stock-up savings galore during this special event. All your favourites from seamless plain knit to panty hose in the fashion-right colours you like. Shop now! Savings end Saturday, June 22!

Hosiery, Dept. 201, Main Floor

EATON'S
BUY-LINE /388-4373/



When you vote for



ANDERSON
—the man Esquimalt-Saanich needs
X

You'll be electing



TRUDEAU
—the man Canada needs
X

Inserted by Anderson for Action Committee

Entertainment—Pages 7-9 | Home Building—Page 23 | Full Week's TV—Page 21 | Books—Page 6

ROTO MAGAZINE COLOR 15¢

# WEEKEND EDITION

16 PAGES COMICS 15¢


# Victoria Daily Times

WEATHER: Sunny, Warmer

85th Year. No. 6

★★★

VICTORIA, B.C., SATURDAY, JUNE 15, 1968—88 PAGES

TODAY'S NEWS TODAY
PHONE 382-3131
PRICE: 15 CENTS


# Strike Ban Near For 4,000 Nurses

## Grit Ad A Lie: Tories

Times Ottawa Bureau

SASKATOON — Conservative Leader Robert Stanfield Friday night accused the Liberals of spreading a "deliberate lie" about his stand on national unity.

Mr. Stanfield told a crowd of close to 2,300 that Prime Minister Trudeau and "his friends" were conducting a campaign to distort his policy.

He referred to a large advertisement which he said appeared in a Calgary newspaper.

The ad described Mr. Stanfiled's view on unity as a promotion of "two nations" and "special status" for Quebec.

**'DELIBERATE LIE'**

"I accuse the Liberal party of a deliberate lie which is not worthy of a national party seeking election," Mr. Stanfield said. He prefaced his charge with a reference to certain literature which is being spread around the country attacking Mr. Trudeau's background.

The prime minister this week lashed out at the pamphleteers for propogating "hate literature."

Mr. Trudeau said that "lies and distortions" on the views of individuals are dangerous to the Canadian society and have no place in the election campaign.

Mr. Stanfield said Friday he did not approve of any man having "mud slung at him."

He rejected the "articles in obscure papers which have given a distorted impression of Mr. Trudeau's statements in the past."

Having said that, Mr. Stanfield added: "I agree that his words should not be distorted and I call on the prime minister and his friends not to distort my words."

**'REPUDIATE AD'**

If Mr. Trudeau really believes what he is saying, he should immediately repudiate the statements in the Calgary newspaper ad, the Tory leader said.

He stressed firmly that he had never advocated a "two nations" policy for this country.

He and his party believe in one Canada, with a federal system, made up of two founding races working in harmony with people of other diverse origins who have helped to build the country.

The Conservative party felt that if any special powers are offered to one province, they must be offered to all provinces.

Mr. Stanfield said his Quebec strongman Marcel Faribault was in agreement with this view and had never argued otherwise.

He recalled to his Saskatoon audience Mr. Faribault's words recently in Winnipeg that he "loves every inch of this land and would fight anyone who tried to tear it apart."




**"I'M WITH YOU"** is the message Victoria Liberal candidate David Groos (right) is delivering as he joins picketers outside his campaign headquarters this morning. He even carried sign, expressing "great sympathy" for those unemployed in the shipbuilding industry and said he is hopeful situation will improve. (Bill Halkett Photo.)

## Groos Pickets His Own Shop

By ERIC MAURICE

Victoria Liberal candidate David Groos this morning joined union men and unemployed shipbuilders by picking up a placard and picketing his own headquarters.

The pickets, the same who appeared at the Stanfield rally outside Memorial Arena Thursday, were protesting the closure of VMD shipyards.

Close to 30 men took part in the picketing of all three party campaign headquarters in Victoria at 9:30 a.m. Later, some of the men went to Esquimalt-Saanich candidates' headquarters.

"I have very great sympathy with the people conducting this demonstration," Mr. Groos said.

Asked if he felt he was to blame as a member of the government for the last five years, Mr. Groos said, "It's an international financial matter.

"The blame can't be laid entirely at our doorsteps.

"We are having a tough time with the shipbuilding industry right now, but I think we'll get over it."

NDP candidate Dr. Harvey Richardson said the picketers have a very valid complaint concerning the obvious discrimination against the Western shipbuilding industry.

"While the Liberals are desperately trying to save the Eastern yards, the Western ones are being neglected."

Conservative Eric Charman told a delegation of picketers Canada should take an example from the protection other maritime nations give their shipbuilding industry.

"How can we possibly talk about keeping the shipyards open when the government isn't comparing its methods with those of other countries?

"I am not ashamed to ask for and demand regional allowances" to get shipbuilding contracts here, Mr. Charman said.

Told of Mr. Groos' picketing, Mr. Charman said, "If he'd been working for the last few years, he wouldn't have to be out there carrying a sign."

A spokesman for the picketers said they plan to descend en masse on the Trudeau assembly Monday night.



**STUDENT LEADER** Daniel (Danny the Red) Cohn-Bendit left London today for Frankfurt, West Germany, after a whirlwind visit to Britain. He was invited to London by the BBC.

## FRENCH YOUTH WOO WORKERS

PARIS (Reuters) — The militant French Students Union called on labor unions Friday night to join it in a mass "counter-stroke" against recent government actions to disband extreme political movements.

## SPOCK TO APPEAL CONVICTION; FACES JAIL TERM

BOSTON (AP)—Baby doctor Benjamin Spock, Yale University Chaplain William Sloane Coffin Jr., and two others were convicted Friday night of conspiracy to counsel young men to evade the draft. A fifth defendant was acquitted.

"My main defence was that I believed a citizen must work against a war he feels is contrary to international law," Spock said. "The court has decided to feel differently."

After the conviction Friday night by an all-male jury, Spock's lawyer, Leonard Boudin, and defence attorneys for the other three said there would be an appeal to the U.S. Circuit Court of Appeals.

The four are expected to carry their appeal to the U.S. Supreme Court, if necessary, as part of their opposition to the Vietnam war.

Convicted with Coffin and the 65-year-old pediatrician were Michael Ferber, 23, a Harvard graduate student, and Mitchell Goodman, 44, a writer and teacher from Temple, Me.

•

Marcus Raskin, 34, a Washington research director, was found not guilty by the jury after seven hours and 20 minutes of deliberation. The trial began May 20 and lasted four weeks.

U.S. District Judge Francis J. W. Ford ordered Spock and the other three freed in personal recognizance until sentencing on July 10. They face maximum sentences of five-year prison terms and $10,000 fines.

The jury, in a list of findings on specific charges made in the indictment, found that Spock and the other three conspired to counsel, aid and abet selective service registrants to refuse or evade duties under the Selective Service Act.

During his two days on the witness stand, Spock said the war in Vietnam was "illegal, immoral, unwinnable and against the best interests of the United States."



DR. SPOCK
. . . also faces fine

## NEW THREATS

## Bonn Fighting Travel Bars

BERLIN (AP)—With new threats rumbling out of East Germany, Bonn authorities today planned ways to press the Soviet Union into stopping East Germany's slowdown of traffic in West Berlin.

Mention of "new and unpleasant surprises" from East Berlin spurred the West German government to seek talks with Allied governments on ways to ease the newly imposed travel restrictions—including the possibility of threatening to refuse to sign the United Nations treaty to check the spread of nuclear weapons.

The treaty, passed Wednesday by the UN General Assembly, was drafted jointly by the United States and the Soviet Union.

Observers believe a threat not to sign it would push the Soviets into action with its East German ally because Moscow has voiced strong objections to a nuclear-armed West Germany.

Refusing to sign would leave the door open for the West Germans to arm themselves at any time.

**CARS LINE UP**

Traffic out of Communist-surrounded West Berlin was slowed again today by the new visa restrictions imposed by the East German regime Thursday. Police said at one time cars were lined up for four miles on the West Berlin side, waiting to be processed through an East German crossing point.

At the Helmstedt, West Germany, crossing point at the other end of the 110-mile autobahn connecting link, a spokesman said traffic to Berlin was light and was going through East German control points without delay.

## WIRE BRIEFS

### Shots Threaten

**RED DEER (CP) — Doug Irwin, 31, Liberal candidate in Red Deer constituency in the federal election, said today he was shot at three times Thursday while driving alone in his late-model stationwagon near Innisfail, Alta.**

### Murder Conspired

NEW YORK (CP)—Herman B. Ferguson and Arthur Harris, both Negroes, were convicted today of conspiring to murder moderate civil rights leaders Roy Wilkins and Whitney Young Jr.

### McCarthy Threatened

ALBUQUERQUE, N.M. (AP) —A threat was made on the life of Senator Eugene McCarthy, the U.S. Secret Service said today.

### Saigon Mobilizes

**SAIGON (Reuters) — The South Vietnamese parliament today approved general mobilization throughout the country of all men between the ages of 18 and 43.**

### Strike Hits Italy

ROME (Reuters)—Italy was virtually without daily newspapers today as printing unions continued a 48-hour strike in support of wage claims.

### Oust Police Chiefs

**SAIGON (Reuters) — Eight of the nine district police chiefs in Saigon were replaced today, police sources reported.**

### Fire Destroys Hotel

RENFREW, Ont (CP) — Fire destroyed the 64-room Renfrew Hotel early this morning forcing 30 people out into the street in this community 60 miles west of Ottawa.

## Yes Vote 'A Dare' To Cabinet

By ROGER STONEBANKS

More than 4,000 nurses in British Columbia are headed towards compulsory arbitration settlement of their wage dispute with 61 hospitals.

As expected, they voted overwhelmingly in favor of striking and have three months in which to serve 48-hour strike notice and take this action.

However, under Bill 33, there is no doubt the government will act to either stop a strike before it starts or end it quickly if it starts.

The cabinet has authority to do either. All it must do is proclaim certain sections of the Mediation Act. It would then refer the dispute to the commission and order that the decision be binding on both sides.

**FACE HEAVY FINES**

If a strike is in effect when such an order is made, the strike must end in 24 hours and employees must return to their duties. Heavy fines are provided for failure to do so.

If no strike has started, the law prohibits one from commencing.

There is always the possibility, however, that direct talks may be resumed between the Registered Nurses Association of B.C. and the B.C. Hospitals Association.

But the gap between what the nurses want and what the hospitals will pay indicates this is an outside possibility unless one side makes a large compromise.

Official results of the strike vote are not expected to be made public until Monday. Spokesmen for the RNABC were not available Friday night or today.

But reliable sources said the strike vote ran as high as 97 per cent in some hospitals. It was indicated that nurses in 59 of the 61 hospitals supported strike action.

**CONFIRMED SPECULATION**

Earlier this week, Labor Minister Peterson all but said Bill 33 will be used to stop a nurses strike. In this, he confirmed speculation May 29 when the nurses voted down a recommended salary increase of 21 to 27 per cent in two stages this year. The hospitals had accepted the recommendations.

The minister said in an interview "Hospitals and schools I regard as essential public services. The public could not endure a closure of those kinds of facilities."

He also said hospitals and schools "are some of the very clear areas where the act (Bill 33) would apply."

Continued on Page 2

## HAMILTON SHOWERS CARNATIONS ON TRUDEAU

# PM Scores Big at 16,000-Strong Rally

Special to The Times

HAMILTON — The Steel City set sparks flying Friday night as it hammered out the biggest, loudest, liveliest meeting of the election campaign.

More than 16,000 cheering supporters jammed the main stand at Hamilton's civic stadium to meet Prime Minister Trudeau.

It was the biggest political meeting in the city's history, and held in a Grey Cup-type atmosphere in the football field.

There were bands, balloons and cheerleaders.

Carnations were showered down on Mr. Trudeau's open convertible when he made a circuit of the track after his half-hour speech.

And the prime minister was the big scorer.

It was the biggest live audience he has faced in his political career, and he performed like a veteran.

In this highly industrialized, highly-unionized city, he set out a Liberal policy platform for Canada's work force.

He drew frequent cheers as he read from the text.

But the biggest ovation came when he turned without text, to his beliefs in a strong, one-Canada with a bright, challenging future.

Mr. Trudeau told the crowd he wanted people to become involved in tackling Canada's problems on a country-wide and not a narrow basis.

The prime minister turned to hundreds sitting in an overflow end-zone section, and state: "None will be left out in the wings as you are tonight."

It was the end of a hectic day of campaigning in the Toronto, Hamilton and Niagara Peninsula areas that saw Mr. Trudeau draw big crowds at shopping-centre appearances all along the way.

There was tight security, although aides said they knew nothing of reported crank calls threatening the prime minister's life.

But in a stop in a Toronto suburb there was a plain-clothes policeman on a store roof with binoculars and a rifle.

In Hamilton, there was also an army of police out.

At St. Catharines, people fought to keep their feet as

Continued on Page 2

## Index to Inside Pages


| | Page |
|---|---|
| The Ugly Smear Campaign | 5 |
| Open Record Chancy . . . But Suits Yancey | 14 |
| Students 'Contribute' To Violence | 16 |
| Toronto Finds Buggy Murder Clue | 22 |
| Island College At Nanaimo Approved | 42 |

| | | | | | |
|---|---|---|---|---|---|
| Ask the Times | 25 | Comics | 43 | Mayse | 25 |
| Births, Deaths | 30 | Dear Abby | 28 | Sports | 14-15 |
| Bridge | 30 | Finance | 11-13 | Weather | 2 |
| Classified | 30-40 | Island | 42 | Womens | 26-28 |





Nurses shouldn't hev t' strike t' git whut they didn't git b'fore by not strikin'.

★ ★ ★

Hope that Mile Zero meetin' on Monday don't include th' temp'rature.

★ ★ ★

Th' IWA ain't out o' th' woods, but neither are th' negotiators.

## IWA UNITS MEET; TALKS CONTINUE

Membership meetings of the International Woodworkers of America will be held in Victoria and Duncan Sunday as contract negotiations continued in Vancouver today.

The Victoria local will hold its meeting at noon at 715 Johnson. Duncan members will gather at the James Street curling rink in the morning.

No statement on progress was made by either the IWA or Forest Industrial Relations, which bargains for 113 timber companies on Vancouver Island, the mainland coast and in the Queen Charlottes.

Union leaders again asked the 26,000 logging and mill workers to "sit tight" until they receive instructions from the negotiating committee, which has authority to call a strike "failing a satisfactory settlement" under the 92 per cent membership strike vote approval earlier.

There were unofficial reports that FIR has made a wage offer beyond the six cents an hour made earlier this week and that the IWA, which originally sought 50 cents an hour, made a counter proposal.

The current contract expired last midnight but FIR said the extension of talks automatically extends the last contract. Nearly all operations, however, are closed Saturdays and Sundays.

## Thief Grabs Big Diamond

SAN ANTONIO, Tex. (AP) — A thief with a cap pulled down over his ears bashed through a half-inch thick glass case Friday, grabbed the McFarlin diamond and its necklace valued at $365,000 and ran out of the Witte Memorial Museum.

The gem, one of the largest canary diamonds in the world, was taken while the two museum guards were elsewhere.

# Probe Share Trading

TORONTO (CP) — The Ontario Securities Commission and the Toronto Stock Exchange are reviewing share trading in Rothmans of Pall Mall Canada Ltd. and Canadian Breweries Ltd. stock, the Ontario legislature was told Friday.

Leslie Rowntree, financial and commercial affairs minister, made the announcement in replying to questions from Dr. Morton Shulman (NDP—Toronto High Park).

Dr. Shulman had asked whether there would be an investigation into the "heavy trading" in stocks of the two companies prior to the June 6 announcement that Rothmans had bought control of Canadian Breweries from Argus Corp.

Mr. Rowntree said Canadian Breweries officials have been given until July 10 to file reports on their trading activities in the company's stock.

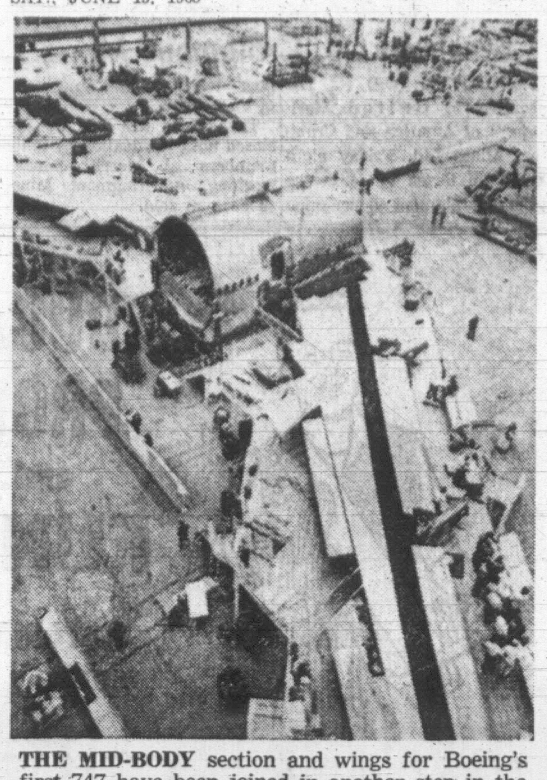
**230,000 SHARES TRADED**

About 230,000 shares of Canadian Breweries changed hands on the Toronto Stock Exchange June 6, although the takeover announcement was not made until 2½ hours after the exchange closed.

Canadian Breweries shares rose 50 cents to $8.62 on trade of 406,000 shares during the week. Rothmans stock rose $1.50 to $23.88 on trade of 12,800 shares and Argus Corp. traded 4,000 shares, rising $1 to $13.50 in the same period.

Rothmans paid $28,800,000 or $12 a share for Argus Corp.'s 11-per-cent interest in Canadian Breweries.

Dr. Shulman asked whether charges would be laid against Argus Corp. directors for "misinforming shareholders and the public by denying" it was considering sale of its Canadian Breweries stock while it was conducting negotiations for this sale."



**THE MID-BODY** section and wings for Boeing's first 747 have been joined in another step in the assembly of superjet at Everett. Each of the wings is 105 feet long and the mid-fuselage section measures about 40 feet. Rollout of the 747 is scheduled for this fall.—(AP Wirephoto)

# Her Ambition Stops At Being a Manager

TORONTO (CP) — Margaret Milligan says she doesn't want to be the president of the Toronto-Dominion Bank — she will settle for her present job as its first woman branch manager.

What's more, the branch, in a suburban Toronto hotel, is staffed entirely by women.

Mrs. Milligan's recent appointment caused quite a flutter.

One man who telephoned forgot what he was calling about when a feminine voice answered. "What's the world coming to?" asked another.

Twenty years ago a woman's chances of working in a bank, let alone becoming a manager, were bleak.

Margaret Blois, as she was before her marriage, attended Westdale secondary school in Hamilton. Her teacher there warned pupils that if they wanted a job in a bank they would have to do well in algebra. Margaret didn't.

But despite that she started her banking career at 19 in a Toronto branch, worked for six years and then took seven years off to get married and raise a family of two. When the youngest started school, she resumed her banking career as accountant at the Toronto International Airport branch.

"I think I've reached the limit as far as girls go at the present," she says. "I'm not campaigning either, but I hope this will open the way for a lot more women."

## VANCOUVER SALES

**FRIDAY**

| Stock | Sales | High | Low | Close | Net Ch'ge |
|---|---|---|---|---|---|
| **Industrials** | | | | | |
| A1 Steel B | 200 | $5½ | 5¼ | 5½ | |
| Alumin | 200 | $24⅛ | 24⅛ | 24⅛ | |
| BC Sug | 100 | $40 | 40 | 40 | +1¾ |
| BCP 6¾pr | 50 | $26½ | 26½ | 26½ | |
| BCP 4¾p56s | 150 | $70 | 70 | 70 | |
| BCP 6pr | 25 | $96½ | 96½ | 96½ | +3 |
| Cdn Allied | 300 | $14½ | 14 | 14½ | |
| Cdn Brew | 300 | $8 | 8 | 8 | + ⅛ |
| Cons Bldg | 100 | 225 | 225 | 225 | |
| Cap Intl | 2710 | $10 | 9¾ | 10 | |
| Cuningham | 1400 | $11 | 10½ | 11 | + ½ |
| Domtar | 100 | $9½ | 9½ | 9½ | + ½ |
| Block | 19025 | $14 | 13¼ | 13¾ | + ½ |
| Bock wts | 3400 | $12 | 11 | 11½ | + ¼ |
| Imbrex | 1300 | $12 | 11½ | 11½ | — ¾ |
| Gill | 880 | $7⅞ | 7⅝ | 7⅝ | |
| Macmillan | 200 | $20⅜ | 20⅜ | 20⅜ | + ⅜ |
| Mass Fer | 300 | 18 | 18 | 18 | |
| Neon | 1900 | $33¼ | 32½ | 32½ | — ½ |
| Pac W Air | 1500 | $10⅝ | 10½ | 10½ | — ½ |
| Okan H | 1400 | 470 | 450 | 465 | |
| Redhill | 1700 | $9 | 7⅝ | 9 | +1½ |
| Reid | 100 | $8½ | 8½ | 8½ | |
| Sun A | 500 | $27 | 27 | 27 | |
| W Hsg wts | 6500 | 90 | 90 | 90 | +10 |
| Westpac | 5700 | $5⅝ | 5¼ | 5⅜ | + ⅛ |
| Wdward A | 2800 | $17 | 16⅝ | 16⅝ | — ⅜ |
| **Banks** | | | | | |
| B of BC | 125 | $22 | 22 | 22 | — ½ |
| **Curbs** | | | | | |
| G W Sadlry | 1000 | $12¼ | 12¼ | 12¼ | |
| **Oils** | | | | | |
| All Rox | 115600 | 45 | 43 | 44 | —1 |
| Bata | 14100 | 97 | 92 | 94 | +2 |
| Comerci | 4000 | 33 | 30½ | 32 | |
| Five Star | 2000 | 23 | 23 | 23 | |
| Ft St John | 500 | 65 | 65 | 65 | +10 |
| Futurity | 9000 | 49 | 48 | 49 | +1 |
| Merit Oil | 23100 | 45 | 43 | 43 | —2 |
| Merland | 8600 | 59 | 55 | 59 | —4 |
| Giant Reef | 19800 | 188 | 165 | 165 | —18 |
| Midland | 8500 | 8½ | 7½ | 8½ | + ½ |
| PR Pete | 227400 | 27 | 21 | 22 | —3 |
| Plains | 11300 | 35 | 32 | 35 | +3 |
| R Am Pete | 2225 | 72 | 70 | 71 | —1 |
| R C Ven | 1500 | 39 | 39 | 39 | +1½ |
| Share | 6500 | 42 | 40 | 40 | —1 |
| Sunlite | 1575 | 580 | 535 | 535 | —45 |
| Stampede | 6600 | 161 | 158 | 160 | +1 |
| **Mines** | | | | | |
| Ace | 78500 | 51 | 49 | 50 | —1 |
| Adera | 8000 | 58 | 56 | 56 | |
| Atlas | 569 0 | 370 | 330 | 366 | +30 |
| Anuk | 2300 | 24 | 23 | 24 | +1 |
| Arctic | 22200 | 365 | 355 | 365 | +10 |
| Arlingtn | 28800 | 39 | 36 | 39 | +1½ |
| Alwin | 2200 | 175 | 170 | 170 | —2 |
| Agassiz | 500 | 66 | 66 | 66 | |
| Benson | 5400 | 35 | 35 | 35 | —2 |
| Bethex | 5500 | 65 | 62 | 63 | —1 |
| Bornite | 33800 | 30 | 27 | 28 | —1 |
| Brenda | 10700 | 880 | 855 | 860 | |
| Buchanan | 21700 | 30 | 29 | 29 | |
| Beth Cop | 300 | 710 | 710 | 710 | +5 |
| Blue Star | 5000 | 8 | 7½ | 7½ | — ½ |
| Brenmac | 14800 | 41 | 38 | 42 | +4 |
| Buttle | 500 | 53 | 53 | 53 | —1 |
| Capri | 27000 | 24 | 20 | 24 | +1 |
| Car Gold | 8000 | 48 | 47 | 48 | +1 |
| Casc Moly | 500 | 65 | 65 | 65 | |
| Casino | 8500 | 82 | 80 | 81 | +2 |
| Chataway | 3000 | 36 | 35 | 35 | |
| Cst Sil | 82500 | 109 | 100 | 109 | +9 |
| C Skeena | 10500 | 49 | 48 | 48 | —1 |
| C Mckiney | 31700 | 37 | 34 | 37 | +2 |
| C Pot | 4000 | 14 | 13½ | 15 | +1 |
| Cop Ridge | 17700 | 3 4 | 32 | 34 | +3 |
| Cowichan | 7500 | 25 | 23 | 25 | +2 |
| Croydon | 2000 | 52 | 52 | 52 | —1 |
| Cumont | 10000 | 75 | 75 | 75 | —2 |
| Coronet | 9060 | 108 | 102 | 103 | —5 |
| C Cinch | 14500 | 52 | 52 | 52 | +2 |
| Cass Con | 1100 | 16 | 16 | 16 | |
| Cst Cop | 100 | 500 | 500 | 500 | |
| Churchill | 3000 | 245 | 241 | 245 | |
| C Vntor | 12200 | 29 | 28 | 28 | —1 |
| Cop Soo | 1000 | 12½ | 12½ | 12½ | — ½ |
| Cr Sil | 1500 | 5½ | 5½ | 5½ | —1 |
| Dolly | 1000 | 62 | 62 | 62 | |
| Dundee | 24000 | 32 | 30 | 32 | +1 |
| Dynasty | 600 | 750 | 740 | 750 | |
| Ericrst | 8500 | 23 | 20 | 20 | —2 |
| Endako | 2100 | $12 | 11⅞ | 11⅞ | + ⅜ |
| Galaxy | 13300 | 28 | 27 | 27 | —1 |
| Gint Ex | 4572 | 52 | 51 | 51 | +1 |
| General | 1500 | 15 | 15 | 15 | +1½ |
| Gnt Masc | 2900 | 143 | 142 | 142 | —1 |
| Granduc | 4550 | 770 | 760 | 770 | +10 |
| Gold West | 5800 | 38 | 31 | 37 | +4 |
| Highmnt | 600 | 225 | 200 | 200 | —25 |
| Hearne | 10300 | 420 | 400 | 405 | —15 |
| Hogan | 12000 | 30 | 29½ | 29½ | —1½ |
| Homestak | 7000 | 21 | 19½ | 20 | —2 |
| HB Mtn | 23600 | 58 | 55 | 55 | —5 |
| Highbell | 200 | $15 | 15 | 15 | |
| Iskut | 500 | 32 | 32 | 32 | +2 |
| Ip Metal | 10100 | 215 | 201 | 210 | +5 |
| Jericho | 7000 | 9 | 8 | 9 | +1 |
| Jersey | 6000 | 19 | 18 | 18 | —1 |
| Jaye | 1500 | 16 | 16 | 16 | +2 |
| Kimberly | 66400 | 148 | 135 | 145 | —4 |
| Kamlotps | 2500 | 10½ | 10 | 10⅛ | + ⅛ |
| Lornex | 2200 | 680 | 675 | 675 | —5 |
| Lytton | 10600 | 230 | 215 | 225 | +5 |
| Largo | 38000 | 34 | 32 | 33 | —1 |
| Lakelnd | 2800 | 41 | 40 | 41 | +6 |
| London Pr | 5200 | 8 | 7½ | 7½ | — ½ |
| Madrona | 1600 | 75 | 75 | 75 | —2 |
| Magnum | 4800 | 170 | 168 | 170 | +2 |
| Mid West | 4000 | 24 | 23 | 23 | |
| Moly Mcne | 7500 | 17 | 16 | 16 | — ½ |
| Mariner | 4000 | 23 | 21 | 21 | +1 |
| Min Mtn | 1000 | 40 | 40 | 40 | |
| Mt Wash | 2000 | 18 | 18 | 18 | +1 |
| Minex | 2500 | 21 | 20 | 20 | |
| Magnet | 3200 | 131 | 130 | 130 | —4 |
| Nadina | 1000 | 80 | 80 | 80 | |
| Nat Nickl | 10200 | 295 | 285 | 295 | +5 |
| New Cinch | 2000 | 130 | 122 | 130 | +8 |
| Native | 8000 | 25½ | 25 | 25 | |
| Northlode | 31700 | 218 | 213 | 213 | |
| Nw Imp | 3100 | 310 | 305 | 310 | |
| New Ind | 5000 | 18½ | 18 | 18½ | + ½ |
| No Norcn | 8000 | 27 | 26 | 26 | —2 |
| Nw Cronin | 6500 | 15 | 14 | 14 | |
| Ore | 14200 | 58 | 55 | 58 | |
| Peel | 4000 | 10½ | 10 | 10½ | + ½ |
| Peso | 4900 | 370 | 365 | 365 | +5 |
| Pyramid | 1150 | 138 | 136 | 138 | —1 |
| Pend Or | 600 | 190 | 190 | 190 | —50 |
| Pinebell | 1000 | 27 | 25 | 25 | |
| Polaris | 2500 | 17 | 16 | 16 | —1 |
| PC Ex | 900 | 345 | 335 | 345 | +10 |
| Quatsino | 5000 | 23 | 22½ | 23 | —1 |
| Rodstrm | 10500 | 35 | 34 | 34 | |
| Ring Hills | 6000 | 29 | 27 | 29 | +1 |
| Sandoh | 6700 | 18 | 17 | 18 | +1 |
| Sileurian | 8500 | 27 | 25 | 25 | |
| Sil Arrow | 4500 | 25 | 24½ | 25 | |
| Sil Ridge | 5500 | 30 | 28 | 28 | —2 |
| Sil Std | 1100 | 60 | 60 | 60 | —4 |
| Slocan | 2500 | 22½ | 21½ | 22½ | +1 |
| Shield | 24500 | 80 | 76 | 80 | —1 |
| Sil Lee | 1700 | 120 | 120 | 120 | |
| Silbak | 1125 | 26 | 26 | 26 | |
| Sil Butte | 4000 | 18 | 17 | 18 | +1 |
| Stall | 2400 | 160 | 155 | 160 | |
| Sou Seas | 500 | 100 | 100 | 100 | |
| Sil City | 1400 | 84 | 81 | 81 | —1 |
| TC Ex | 66100 | 207 | 186 | 186 | —4 |
| Texmont | 500 | 71 | 71 | 71 | —4 |
| Torwest | 25500 | 53 | 51 | 52 | —1 |
| Trojan | 5600 | 20½ | 20 | 20 | —1 |
| Taylor Br | 16100 | 35 | 31 | 32 | —1 |
| Trns Res | 8500 | 16½ | 16 | 16½ | |
| Utica | 18900 | 390 | 370 | 380 | —10 |
| Ventures | 20500 | 53 | 48 | 50 | —2 |
| Venus | 22100 | 136 | 130 | 135 | +2 |
| Van Metal | 5500 | 16½ | 16½ | 16½ | |
| W Cst Res | 3200 | 27 | 27 | 27 | +2 |
| W Bvr | 1335 | 7½ | 7 | 7½ | +1 |
| W Mines | 5050 | 206 | 202 | 206 | +1 |
| Westland | 6800 | 116 | 108 | 116 | +6 |
| W Ex | 3000 | 48½ | 48 | 48 | —2 |
| Yukon | 1000 | 29 | 29 | 29 | |
| Vananda | 5000 | 14½ | 14 | 14½ | —1 |

## UNLISTED, MUTUALS, BONDS

**FRIDAY**

| TORONTO | Bid | Asked |
|---|---|---|
| Astrabrun | 8 | 10 |
| Barbi Lake | 8 | 12 |
| Bracemac | 16 | 19 |
| Bordun | 30 | 32 |
| Brown McD | 53 | 58 |
| Comst Keno | 8 | 10 |
| Comm Nick | 13 | 16 |
| El Bonanza | 7 | 9 |
| Ganda | 6 | 8 |
| Gr Lks Nick | 400 | 425 |
| Grt Pine | 6½ | 8 |
| Indian Mtn | 80 | 90 |
| Juma | 5 | 7 |
| Lunecho | 30 | 33 |
| Mattberry | 38 | 40 |
| New Lorie | 10 | 11 |
| Nat Mal | 190 | 210 |
| Robin Rd Lk | 90 | 110 |
| Silver Key | 47 | 50 |
| Stump Mines | 128 | 133 |
| Tara | 165 | 175 |
| Thunder Bay | 240 | 260 |
| Un New Fort | 2 | 4 |
| Vic Algoma | 15 | 20 |
| **VANCOUVER** | | |
| Anglo Western | 90 | 110 |
| Antoine | 100 | 105 |
| Ajax | 25 | 27 |
| Altair | | 68 |
| Alice Arm | 78 | 79 |
| Allison Pass | 13 | 14 |
| Bell Moly | 38 | 40 |
| Bellex | 10 | 11 |
| Big I | | 25 |
| Bonanza | 10 | 12 |
| Calico | 23 | 25 |
| Calix | 25 | 27 |
| Calta | 125 | 128 |
| Cambri | 74 | 76 |
| Can Baranca | 39 | 40 |
| Canzac | 12 | 14 |
| Centura | 28 | 33 |
| Christina Lk | 32 | 33 |
| Cicada | 17 | 19 |
| Cinola | 20 | 28 |
| Cleveland | 9 | 10 |
| Consol Prud | 12 | 15 |
| Cop Giant | 18 | 19 |
| Crest Vent | 70 | 80 |
| Coron Gulf | 165 | 175 |
| Deseret | 500 | 535 |
| Dynacore | 32 | 33 |
| Far East | 35 | 50 |
| Federated | 45 | 55 |
| Forest Ker | 13 | 14 |
| Gibraltar | 41 | 44 |
| Great West | 50 | 55 |
| Hart | 385 | 400 |
| Kellcam | 12 | 15 |
| Kelglen | 25 | 28 |
| Kokanee | 60 | 90 |
| Komo | 30 | 40 |
| Laura | 135 | 145 |
| Lodestar | 18 | 21 |
| Marshall | 30 | 32 |
| Mt Hyland | 50 | 55 |
| New Welling | 20 | 23 |
| Noland | 9 | 10 |
| Norco | 10 | 15 |
| North Pacific | 47 | 50 |
| Northern Coal | 20 | 24 |
| North Star | 150 | 170 |
| Pharoah | 70 | 75 |
| Pinex | 87 | 90 |
| Plateau | 27 | 32 |
| Primer Group | 75 | 79 |
| Prosper | 14 | 16 |
| Quilchena | 30 | 35 |
| Rainbow | 8 | 9 |
| Ramada | 53 | 55 |
| Reco | 35 | 39 |
| Riviera | 120 | 125 |
| Silverknife | 120 | 130 |
| Spectro Air | 60 | 65 |
| Stellako | 21 | 22 |
| Target | 15 | 20 |
| Tremar | 16 | 20 |
| Viking | 50 | 51 |
| Wardair | 5¼ | 5½ |
| Wingdam | 6 | 8 |
| **MUTUAL FUNDS** | | |
| All Cdn Com | 844 | 922 |
| All Cdn Div | 1022 | 1117 |
| All Cdn Ven | 980 | 1071 |
| Amc Growth | 786 | 859 |
| Assoc Inv | 478 | 483 |
| Can Growth | 773 | 749 |
| Cdn Gas En | 1272 | 1394 |
| Cdn Inv Fund | 399 | 438 |
| Cdn Trusteed | 446 | 487 |
| Collec Mutual | 702 | 767 |
| Com Intl | 1153 | 1264 |
| Com Intl Lv | 1475 | 1616 |
| Compet Cap | 1074 | 1174 |
| Corp Inv | 589 | 644 |
| Div Inc A | 160 | 177 |
| Div Inc B | 470 | 517 |
| Dom Div | 320 | 348 |
| Dom Comp | 453 | 492 |
| Drefus | 1586 | 1731 |
| Ent Invest | 536 | 586 |
| Europ Growth | 839 | 917 |
| Fed F'man | 621 | 679 |
| Fed Growth | 839 | 917 |
| GIS Comp | 1006 | 1100 |
| GIS Inc | 440 | 481 |
| Intl Growth | 721 | |
| Inv Growth | 1 99 | 1195 |
| Inv Intl | 849 | 923 |
| Mtl Accum | 549 | 600 |
| Mutual Bond | 803 | 839 |
| Mtl Bond Inc | 477 | 499 |
| Mtl Growth | 708 | 774 |
| Mutual Inc | 604 | 661 |
| Natrusco | 1314 | 1372 |
| Nat Res | 744 | 813 |
| Pac Comp | 692 | 692 |
| Pac Div | 646 | 646 |
| Pac US | 477 | 477 |
| Pension Mtl | 760 | 831 |
| Princ Growth | 552 | 603 |
| Provident | 688 | 747 |
| Regent Fund | 1076 | 1176 |
| Royfund | 545 | 562 |
| Trans Cda C | 732 | 796 |
| Un Accum | 1239 | 1354 |
| Un Amer | 325 | 355 |
| Un Venture | 583 | 641 |
| Un Sav Eq | 590 | 645 |
| **MISCELLANEOUS** | | |
| Abitibi 7 pfd | 50½ | 51 |
| Ackland 7½ | 102 | 104 |
| BC Moly 5¾ | 85 | 87 |
| Do wts | 5 | 6 |
| Donlee | 15 | 15½ |
| Dustbane | 17 | 17½ |
| Dynasty | 99¼ | 100¼ |
| First N 6½ | 79 | 405 |
| Genl Dis | 12¾ | 12¾ |
| Grouse Mtn | -- | 95 |
| Guardian Gr | 950 | 980 |
| Madill pfd | 800 | 900 |
| Okn Heli 2 pfd | 13½ | 14½ |
| Pac Leas com | 19 | |
| Pac Leas pfd | 24 | 25 |
| Pence R 7½ | 92 | 95 |
| PWA 7 82 | 105 | 107 |
| PWA 7 76 | 172 | |
| Scurry R'bow | 102 | 105 |
| Tor-Dom Ce 8 | 101 | 101½ |
| West Mines | 77 | 80 |
| **BONDS** | | |
| Dom of Can | | |
| 4½ 68 | 98.95 | 99.05 |
| Do 6 71 | 98.30 | 98.40 |
| Do 5½ 69 | 98.90 | 99.00 |
| Do 6 70 | 98.75 | 98.85 |
| Do 4¼ 72 | 90⅝ | 90⅞ |
| Do 6¼ 73 | 97½ | 98 |
| Do 5½ 80 | 87¼ | 87¾ |
| Do 4½ 83 | 78¼ | 78½ |
| Do 5¾ 92 | 89½ | 90 |
| CNR 4 81 | 72½ | 73½ |
| Do 5¾ 85 | 87 | 88 |
| Do 5 87 | 77½ | 78½ |
| **PROVINCIALS** | | |
| Alberta 6¼ 91 | 85¾ | -- |
| Man Tel 6¼ 91 | 85¾ | -- |
| Sask 5¼ 80-82 | 79¾ | -- |
| Ont 5½ 80 | 85¾ | 86⅞ |
| Ont Hyd 5 82 | 80¼ | 81¼ |
| Ont Hyd 6 88 | 86¼ | 87¼ |
| Que 5½ 80 | 79 | -- |
| Que Hyd 5¾ 84 | 77½ | -- |
| **CORPORATIONS** | | |
| BC For 5½ 89 | 74 | -- |
| BC Tel 6 84 | 82 | -- |
| Do 5 82 | 72 | 75 |
| Do 5¾ 85 | 78½ | -- |
| Bell 5¾ 84 | 79½ | 81½ |
| Do 6¼ 78 | 89 | 91 |
| C Brw 5½ 89-88 | 78 | -- |
| Dm Tar 6½ 80 | 88 | -- |
| IAC 6¼ 83 | 84½ | -- |
| Imp Oil 7¾ 87 | 97 | 99 |
| Roth 7½ 88 | 100 | 102 |
| Tr Fin 6½ 70 | 70 | -- |
| **PIPELINES, ETC.** | | |
| In Prov 6 86 | 82 | 85 |
| Que NG 5¾ 85 | 73 | 75 |
| Tr Can 5.85 87 | 82 | 84 |
| Trans Can 5 89 | 97 | 99 |
| Westcoast A | 78 | 80 |
| Westcst 5¾ 84 | 94 | 96 |
| Westcst C 88 | 90 | 92 |

# Ferry Goes To Seattle

VANCOUCER (CP) — The Alaska State Ferry System's new ferry Stena Britannica, soon to be renamed Wickersham, arrived in Vancouver to discharge a cargo of cars then proceeded to Seattle.

The ferry, which will complete the link from British Columbia to Alaska, will undergo modifications necessary before she begins service between Prince Rupert and Haines, Alaska.

*WEEK ON MARKETS*

# Summer-Long Rally?

By HERALD CLARKSON
Canadian Press Staff Writer

Prices reached their highest levels since January in exceptionally heavy trading on Canadian stock markets this week.

The value of share traded at Toronto, the largest exchange, hit a record $111,102,000 compared with the previous best of $101,768,000 in April, 1964.

Funds poured in from both institutional and private investors on the growing conviction that there will be a strong summer rally. Looking back, analysts say there is a greater than two-to-one chance that markets will rise between now and September.

Current enthusiasm replaces a long period of monetary gloom and general uncertainty. Even the Vietnam "peace rally", triggered by President Johnson's speech March 29, lacked the support of major funds.

**TAX VOTE APPROACHES**

Looking at other signposts, investors are waiting for the outcome of next week's vote on the U.S. tax increase—spending cut bill in the House of Representatives.

Everyone feels this is an essential measure to keep interest rates from climbing even higher, and it will at least be a start towards solving the United States' fiscal problems.

Rising gold stocks showed that many investors are still uncertain about the future. Canadian golds picked up early in the week in response to active bullion trading in Europe. Gold itself was above $41 U.S. an ounce.

A sharp drop in the shares Friday reflected market conditions in London, where bullion plunged briefly to $40.20 U.S.

Some observers are beginning to take a bear view of gold. They point to the weakened position of France since the recent upheaval and to the accumulation of newly-mined bullion in South Africa.

They say France is now too weak to call for dearer gold, while South Africa is poised to depress the market by selling. The South African government denies this intention, but gold experts think it has strong internal reasons for wanting to do so soon.

Western oils and uraniums also moved up.

There were no fresh developments in the oil and gas drilling world, but there was an interesting rumor that the U.S. government has privately agreed to grant presidential permits for greatly increased oil imports from Canada.

Uraniums advanced after W. M. Gilchrist, president of Eldorado Nuclear Ltd. of Ottawa, predicted that uranium production will have to increase four times by 1970 to meet demand from nuclear power stations.

Star industrial performer was Great West Saddlery which leapt 7¾ to 11 on sales of 254,116 shares. National Hees, a subsidiary, climbed 85 cents to $5.75. Great West jumped from a low of 46 cents this year.

The spurt followed the revelation of a complex financial scheme by Edward and Peter Bronfman of Montreal, who now control Great West. They plan to acquire Aquila Computer System Co. for Great West, and eventually to transfer National Hees to their holding company, Edper Investments.

On index at Toronto, industrials gained 2.50 to 162.22, golds 5.67 to 219.85, base metals .58 to 102.39 and western oils 7.87 to 212.61.

Volume was 19,830,000 shares compared with 16,542,000 last week. Advances outnumbered declines 44 to 304.

## WEEK'S RANGE AT VANCOUVER

**For the Week Ending June 14**
**Compiled by**
**The Vancouver Stock Exchange**

| | | | | | |
|---|---|---|---|---|---|
| **INDUSTRIALS—** | | | | | |
| A-1 Steel A | 100 | 723 | 725 | 725 | — |
| A-1 Steel B | 200 | 550 | 525 | 550 | — |
| Alcan Alum | 650 | 2437 | 2412 | 2412 | + 12 |
| Aut Mar Par | 100 | 325 | 325 | 325 | — |
| Block Bros | 80890 | 1400 | 1187 | 1375 | +175 |
| Block B In | 80890 | 1400 | 1187 | 1375 | +175 |
| Block wts | 22130 | 1200 | 1012 | 1175 | +137 |
| BC Sug com | 300 | 4000 | 3800 | 4000 | +200 |
| BC Tel 4¾ 56 | 150 | 7000 | 7000 | 7000 | — |
| Do 6 2nd pr | 5 | 9000 | 9000 | 9000 | — |
| Do 6 1st pr | 25 | 9650 | 9650 | 9650 | — |
| Do 6 80 pr | 50 | 2650 | 2650 | 2650 | — |
| BC Turf cc | 700 | 270 | 250 | 250 | — 10 |
| Burrard Mor | 200 | 350 | 350 | 350 | — |
| C Allied Pr | 1600 | 1525 | 1425 | 1450 | —100 |
| Can Brews | 4270 | 875 | 850 | 875 | — |
| CP Inves pf | 1125 | 2400 | 2375 | 2387 | — |
| CPR | 50 | 5837 | 5837 | 5837 | — |
| Capt Int Ind | 22235 | 1025 | 925 | 1000 | — 12 |
| Cominco Ltd | 1491 | 2600 | 2450 | 2562 | +162 |
| Con Bldg Co | 9900 | 235 | 170 | 225 | + 65 |
| Crestbrook F | 300 | 600 | 600 | 600 | — |
| Cunningh Dr | 2700 | 1075 | 1025 | 1075 | + 25 |
| Doman I wts | 600 | 130 | 115 | 130 | — |
| Do 6½ Pr | 100 | 925 | 925 | 925 | — |
| Do Industrs | 200 | 400 | 400 | 400 | — |
| Domtar | 100 | 950 | 950 | 950 | + 50 |
| Gill Interp L | 4005 | 825 | 762 | 775 | — 37 |
| Grouse M 7 p | 300 | 150 | 150 | 150 | — |
| Grouse Mtn | 100 | 150 | 150 | 150 | — 20 |
| Grow Wine B | 310 | 285 | 275 | 275 | — 12 |
| Imbrex Ltd | 10650 | 1250 | 815 | 1150 | +450 |
| Inland N Gas | 100 | 1000 | 1000 | 1000 | + 37 |
| Int Brew B | 4715 | 1000 | 937 | 1000 | +100 |
| Interpro Stl | 500 | 430 | 430 | 430 | — |
| Johnston TS | 1000 | 675 | 650 | 675 | — |
| Laurentide Co | 100 | 479 | 470 | 470 | — |
| Do 125 pfd | 60 | 1300 | 1300 | 1300 | — |
| MacMillan Bl | 625 | 2075 | 2012 | 2037 | + 37 |
| S Madill Ltd | 400 | 925 | 925 | 900 | — 62 |
| Massey Ferg | 1500 | 1900 | 1800 | 1800 | — 50 |
| Neon Prods | 10370 | 3325 | 2875 | 3250 | +725 |
| Noranda Mns | 400 | 4800 | 4800 | 4800 | — |
| North-C Gas | 200 | 1350 | 1337 | 1350 | + 12 |
| Oka Heli wts | 4030 | 250 | 200 | 215 | — 35 |
| Okan Helic | 4025 | 475 | 450 | 465 | + 05 |
| P Coast Ter | 225 | 925 | 900 | 900 | — |
| Pac West A | 7825 | 1100 | 1050 | 1050 | — 29 |
| Panco Poul pf | 30 | 3400 | 3400 | 3400 | — |
| Redhill Inv | 4900 | 900 | 650 | 900 | +250 |
| Reid Lith | 100 | 850 | 850 | 850 | — |
| Rothmans | 150 | 2375 | 2325 | 2325 | — |
| Saratoga P A | 100 | 360 | 360 | 360 | — 05 |
| Scott Paper | 2101 | 1900 | 1775 | 1800 | + 30 |
| Steel Co Can | 100 | 2137 | 2137 | 2137 | +200 |
| Sun Pub A | 800 | 2700 | 2700 | 2700 | — |
| Trans C 275 p | 10 | 6525 | 6525 | 6525 | — |
| Trans Mtn | 200 | 1375 | 1382 | 1375 | — |
| Un Carbide | 500 | 1875 | 1875 | 1875 | — |
| Weldwood C | 274 | 1225 | 1200 | 1200 | — 25 |
| W Coast Tr | 325 | 2612 | 2600 | 2612 | — |
| Westn Herit | 1800 | 00 | 190 | 200 | + 25 |
| Do wts | 8500 | 90 | 80 | 90 | + 30 |
| W Pac Pro | 11600 | 537 | 485 | 527 | + 57 |
| G Weston A | 100 | 1512 | 1512 | 1512 | — |
| White Pass | 100 | 3200 | 3200 | 3200 | — |
| Woodward's | 3125 | 1775 | 1675 | 1675 | —100 |
| TOTAL SALES: 246,648 | | | | | |
| **MINES—** | | | | | |
| Ace Minin | 565500 | 53 | 45 | 50 | + 01 |
| Adera Min | 51500 | 60 | 56 | 56 | — 02 |
| Aetna Inv Co | 500 | 50 | 40 | 40 | — |
| Agassiz Min | 1500 | 66 | 65 | 66 | — 02 |
| Alwin Mtn | 20000 | 180 | 165 | 170 | — 10 |
| Anuk River | 21700 | 24 | 22 | 24 | + 01 |
| Arlington | 118100 | 43 | 36 | 38 | — 06 |
| Arctic Gld | 117320 | 365 | 340 | 365 | + 20 |
| Atlas Explr | 97806 | 375 | 300 | 360 | + 55 |
| Benson Min | 53650 | 40 | 34 | 35 | — 06 |
| Bethlehem C | 700 | 710 | 705 | 710 | + 30 |
| Bethex Exp | 18000 | 65 | 53 | 63 | + 10 |
| Blue Star | 14000 | 08½ | 07½ | 08 | + 03 |
| Bornite R | 127400 | 30 | 24 | 28 | + 03 |
| Brenda Mn | 48825 | 890 | 820 | 860 | + 60 |
| Brenmac M | 47500 | 42 | 35 | 42 | + 03 |
| Buchanan | 384700 | 31 | 26 | 29 | — 01 |
| Buttle Lk | 10600 | 65 | 62 | 63 | — 04 |
| Canusa M | 4000 | 20 | 19 | 19 | |
| Capri Min | 77300 | 28 | 20 | 24 | — 01 |
| Cariboo Bell | 2500 | 54 | 50 | 50 | — 03 |
| Cariboo Gld | 25800 | 49 | 45 | 48 | — 01 |
| Cascade Mol | 3500 | 63 | 65 | 65 | — |
| Cassiar Con | 3211 | 17 | 16 | 16 | — |
| Chataway | 11900 | 36 | 35 | 35 | + 01 |
| Churchill C | 13150 | 247 | 235 | 245 | — 04 |
| Coast Cop | 900 | 500 | 490 | 500 | + 10 |
| Coast Silv | 563050 | 118 | 98 | 109 | + 14 |
| C Rexspar | 29950 | 73 | 61 | 71 | + 01 |
| C Skeen M | 67200 | 49 | 46 | 48 | — 01 |
| Con Stand | 5633 | 27 | 25 | 25 | + 01 |
| C Van Tor | 191900 | 30 | 27 | 28 | + 01½ |
| Con Cinch | 26200 | 52 | 48 | 52 | + 02 |
| C McKinn | 164820 | 40 | 32 | 37 | — 03 |
| Con Potash | 17000 | 15 | 13 | 15 | + 01 |
| Cop Ridge | 62900 | 34 | 31 | 34 | + 03 |
| Cop Soo M | 19700 | 14 | 12 | 12½ | — ½ |
| Coronet M | 156415 | 115 | 100 | 103 | + 03 |
| Cowichan | 26200 | 25 | 21 | 25 | + 03 |
| Crown Silv | 30300 | 06½ | 03½ | 05½ | — 01½ |
| Croydon M | 6000 | 53 | 52 | 52 | — 02 |
| Cumont M | 17500 | 80 | 75 | 75 | — 15 |
| Dolly Vard | 38400 | 65 | 61 | 62 | — 03 |
| Dundee M | 90643 | 33 | 30 | 32 | + 01 |
| Dynasty Ex | 5435 | 755 | 730 | 750 | — 20 |
| Earlcrest | 21000 | 23 | 20 | 20 | —02½ |
| Endako M | 14429 | 1200 | 1000 | 11⅞ | +163 |
| F Reliance | 1000 | 80 | 80 | 80 | — |
| Galaxy Cp | 38825 | 28 | 26 | 27 | — |
| Gencona M | 8842 | 13½ | 14½ | 14½ | — 01½ |
| Gen Res | 5500 | 16½ | 15 | 15 | — 01 |
| Giant Exp | 32612 | 55 | 50 | 51 | — 01 |
| Giant Mas | 6925 | 143 | 140 | 132 | — |
| Gold West | 23350 | 38 | 31 | 31 | — |
| Granduc M | 12780 | 775 | 740 | 770 | + 20 |
| Grandview | 300 | 34 | 34 | 34 | — |
| Granisle C | 500 | 1275 | 12¾ | 12¾ | — 37 |
| Hearne Cp | 87255 | 465 | 365 | 405 | — 60 |
| Highmont M | 7250 | 242 | 200 | 200 | — 35 |
| Hogan Min | 57600 | 33½ | 27 | 27 | —06½ |
| Homestake | 42300 | 22 | 19½ | 20 | + 01½ |
| Hud Bay M | 231200 | 79 | 55 | 55 | — 27 |
| Interpro S | 48611 | 215 | 190 | 210 | + 12 |
| Iskut Silver | 6000 | 35 | 30 | 32 | — |
| Jaye Expl | 1500 | 16 | 16 | 16 | — |
| Jersey Con | 13000 | 20 | 18 | 18 | + 02 |
| Jericho M | 27500 | 09 | 07 | 09 | + 01 |
| Kamloops C | 1000 | 11 | 10 | 10½ | — 01½ |
| Kimberley | 413100 | 149 | 107 | 145 | + 31 |
| Lakeland B | 5800 | 41 | 35 | 41 | + 05 |
| Largo Min | 666800 | 40 | 31 | 33 | + 01 |
| London Pr | 13000 | 08 | 07½ | 07½ | — 01½ |
| Lornex Min | 9322 | 690 | 675 | 675 | — 25 |
| Lytton Min | 60612 | 230 | 210 | 225 | + 15 |
| Madrona Ex | 4800 | 78 | 75 | 79 | — 03 |
| Magnet Ex | 1500 | 140 | 130 | 130 | — 10 |
| Magnum C | 45650 | 186 | 165 | 170 | — 14 |
| Mariner M | 18500 | 23 | 17 | 21 | — 02 |
| Mid West | 25300 | 24 | 22 | 23 | — |
| Mineral Mtn | 6600 | 45 | 40 | 40 | — 05 |
| Minex Dev | 29800 | 21 | 19 | 20 | — 01 |
| Molymine | 13200 | 17 | 16 | 16 | — 01 |
| Mt Washing | 8500 | 18 | 17 | 18 | + 

Victoria Daily Times

VICTORIA, B.C., SATURDAY, JUNE 15, 1968—PAGE 25

Second Section
Pages 25-44

# Arthur Mayse

Far be it from me to suggest that our families don't love us wedded and childed chaps all the year round. But tomorrow, the pace is stepped up, and we become Dear Old Dads.

Since most of us tend to blend with our backgrounds, we find it always just a trifle startling to be hauled into the Father's Day spotlight.



Naturally, we like getting presents, and I can take breakfast in bed anytime my dear ones choose to force it on me. Somehow, though, Father's Day retains a self-conscious, almost theatrical quality that is much less obvious on Mother's Day. Freud may have explained that fact, but I can't.

I only know that most Dear Old Dads I've hobnobbed with are more relieved than otherwise when the day wanes and they're allowed to sidle crabwise back into their natural environment.

("Well, it's nice sitting here in my slippers and all, but if nobody minds, I'd kind of like to get on with waxing the car.")

But don't think he doesn't appreciate all you've done for him. It's just that he's a victim of a nice, schmaltzy bit of sentiment which has somehow never become an integral part of his busy year.

★

The Encyclopedia Britannica gives a paragraph and a heading to Mother's Day, but makes only the briefest of reference to its male counterpart under the catch-all title, "Holidays."

This it really isn't. Still, the merchants like it—although a florist tells me it doesn't do much for his business—and they offer a bewildering variety of enticements.

Let's take a look-see.

Here's one that reads, "Give Dad a New Mug for Father's Day," an exhortation that struck me as less than kind until I noticed it referred to the coffee-holding sort.

A page or two over, here are turtlenecks for "Dad the Swinger," which is something of a contradiction in terms. In the same ad, you will find mighty nice gear for Dad the golfer, and Dad the fisherman, but I don't notice anything for Dad the sink unstopper, Dad the roof gutter cleaner or Dad the bike tire pumper-upper.

There's nothing specifically listed for Dad the housepainter, either; yet I know several guys, one of them me, who would twinkle and glow over a gallon can of exterior latex from his family.

But don't worry—we will be happy with whatever you happen to bestow, even though perhaps a trifle confused.

I know a dad who once got a highly superior English shoehorn with genuine pigskin handle. Since like most of us he just kind of slithers into his shoes, he was at a loss what to do with it. Finally and sneakily, he turned it to use as a bedding-plant planter.

★

At our house, now that our young are grown, the general attitude is, the heck with surprises.

When Father's Day nears, this D.O.D. commences to drop lead-pipe hints, and keeps right on until patience is outworn.

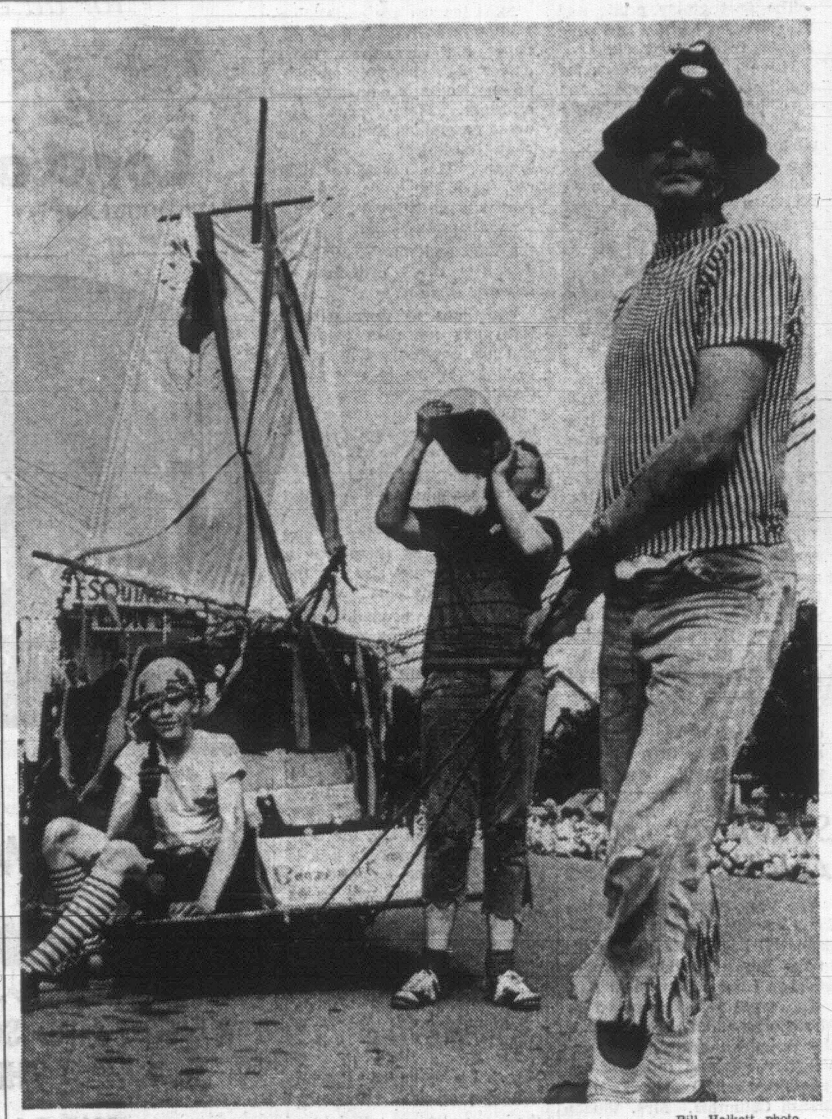
Then somebody asks me what I'd like, and we come to an understanding.

But not right away, you understand. As with most dads, there are a lot of things I'd like.

So this is weighed against that, and that against the other, with reasonable regard for the state of the donor's finances, until a balance is struck.

It's a comfortable arrangement all round, although it may not be exactly what Mrs. John Bruce Dodd of Spokane had in mind.

That sentimental lady invented Father's Day in 1910, and even though the Britannica ignores her completely, I guess Dear Old Dad does owe her a nod across the years.



—Bill Halkett photo.

**CREW OF THE GOOD SHIP** "Boozemark" lugs into position at the start of Esquimalt Buccaneer Day parade today. Mike Dachuk, 13, hauls along while David Naysmith, 11, takes a swig of Boozemark brew. Neil Brokenshire, 12, takes it easy. The parade, which included floats and bands and hundreds of children from minor athletic teams, came about midway through the municipality's annual celebration. A variety show, sunset ceremony and dances wrap it up tonight.



**HUNGRY SCOUTS** from the 2nd Tsarlip Brentwood troop made themselves a pancake breakfast this morning as their float moved along in the parade organized by the Central Saanich Chamber of Commerce and timed to coincide with Brentwood's Family Fun day. Chief cook Bruce McNaughton passed out the grub to scouts Stephen Wall, Tony Woods, David Apps, Maurice Deblois, Mark Clifford, Jeremy Gye, Tom Walters and Warren Stenning. (Robin Clarke Photo).

# Test Samples Support Sewage Sea Disposal

The first direct evidence was given today to support disposal of sewage at sea.

Greater Victoria Metropolitan Board of Health samples taken at the only deepsea outfall in the area would be acceptable to the Pollution Control Board of B.C., said Saanich Acting Mayor Leslie Passmore.

The sea water samples were taken May 29 off the 1,300-foot Finnerty Cove outfall in Saanich.

"The results of these tests show the coliform count to be well within the limits that would be acceptable to the Pollution Control Board," he said.

A number of individuals and groups have questioned whether dilution and diffusion by sea water is adequate to reduce the coliform count to an accepted standard.

The Pollution Control Board, in a letter to the engineering company which undertook the massive sewerage report, said the coliform count should not exceed 1,000 betwen May and September.

The May 29 tests show the highest count to be 240 over the outfall and 350 at a point 500 feet south of the outfall.

At 1,000 feet past the outfall, 1,000 feet north of the outfall, and two points halfway to shore the count was less than two.

"Admittedly these results are from one test only but tests will be taken through the summer months and if no significant changes are registered it would seem reasonable to assume that dispoal of sewage by long outfalls is the answer to our pollution problems," said Ald. Passmore.

The regional board has been authorized to implement the recommendations in the sewerage report of Associated Engineering Services. These recommendations include long outfalls to deepsea water.

## He Always Wanted A Bathmat?

The mystery of Bobbie and his bathmat was partly solved today.

The owner of the little dog has shown up after a Times story Friday described how the Border Collie cross had been crouching beside a bathmat in a Langford field for the past four days.

The dog's owner is building foreman Marvin Sather, 52, who boards at 962 Page in Langford. He has been looking for his dog, whose name is Robbie, since it wandered away Wednesday night.

Mr. Sather has been supervising construction on a church hall, about a block from where Robbie kept his curious vigil.

But the bathmat remains a mystery. No one knows why Robbie held it so dear. His owner never saw it before.

## Ask The Times

Q. Who invented parking meters and where were they first installed?—L.Q.J.

**A. Parking meters were the invention of one Carl C. Magee (U.S.) and were first installed in the business district of Oklahoma City, Oklahoma on July 19, 1935.**




## Another New Business Block

A three-storey, $50,000 financial centre is being constructed on the southwest corner of Broughton and Blanshard streets.

It is being buillt by Victor Wilson Agencies Ltd. for Small Oaks Estates, a Victoria company.

Victor Wilson, speaking for Victor Wilson Agencies Ltd., said the building will encompass 26,000 feet of floor space and will be ready for occupancy by December.

## Liberal Sun Seen Likely For Trudeau

The weather looks promising for Prime Minister Trudeau's visit Monday night.

The prime minister arrives in Beacon Hill Park shortly after 8 for a whirlwhind high security open-air rally. It will be his only Vancouver Island stop.

The weekend forecast is for generally sunny, warm weather, and all indications point to the same continuing through Monday.

The prime minister is scheduled to arrive by helicopter direct from a Vancouver television appearance. He will land on the south side of Dallas Road just below the park lookout.

He will speak here from a platform bordering on the north side of Dallas Road.

Mr. Trudeau is expected to speak for about 20 minutes before leaving in a closed car under police escort for Victoria International Airport. The Prime Minister's chartered DC-9 jet is due in Calgary about 11 p.m. Monday.

As a security precaution, there will be no stops during the trip to the airport. Vehicles will be travelling at posted speeds.

★

*DATE SET NEXT WEEK*

# 92% at Empress Vote for Strike

By ROGER STONEBANKS

Employees at the Empress Hotel voted 92.59 per cent in favor of strike action Friday in a government-supervised ballot.

The vote showed 200 in favor, 11 opposed and five ballots spoiled.

Last month, employees voted 155-to-2 to reject a majority conciliation board recommendation of eight cents an hour retroactive to Sept. 1, seven cents an hour in the second year and numerous classification adjustments.

A spokesman for Local 276 of the Canadian Brotherhood of Railway, Transport and General Workers from Vancouver said this morning a strike date will be set next week.

•

The existing contract expired last Aug. 31. Hourly wage rates run from a low of $1.25 an hour for porters to $2.33 for sous chefs, said the union.

The hotel said porters average $300 a month in gratuities and the conciliation recommendation on classification adjustments ranged from six cents to 28 cents for 128 employees.

Empress manager Leslie Parkinson said last month the hotel will not operate in the face of a strike but would close down. He was not available for comment this morning.

In 1963, when employees came within a few hours of striking Victoria's biggest hotel, Canadian Pacific brought in supervisors and conducted local interviews to replace strikers.

## SAANICH OFFICERS ASSAULTED

Two Saanich police officers were assaulted in separate incidents early today.

One officer was injured but not kept in hospital.

In the first incident Const. Bob Pringle was assaulted by a man arrested at midnight in the Town and Country parking lot, police said.

The man subsequently escaped due to the presence of a large crowd.

He was arrested again today and is in custody charged with assaulting an officer. He will appear in court Monday.

**RED LION INN**

At 2:15 a.m. police were called to the Red Lion hotel following a disturbance. Police say a "battle royal" occurred at the rear of the motel.

Const. Norman Ellison was assaulted while attempting to break up the fight. The man escaped and others blocked the officer when he gave chase, police said today.

Police are looking for several other men involved in the incident.

*10 DAYS TO GO*

# Heavy Response Seen As Advance Polls Open

Voters were lining up at one advance poll in the Esquimalt-Saanich riding this morning.

In Victoria they were turning out at double the rate of the last election.

Six Victoria and five Esquimalt-Saanich advance polls are open from 9 a.m. to 9 p.m. today and the same hours Monday.

The number of voters turning out to them hints at big showing for election day June 25.

Esquimalt-Saanich returning officer Mrs. E. T. Lea can be reached at 384-7145. David Wilson, returning officer in Victoria, is at 386-6384.

Mr. Wilson described the turn-out as "very heavy". Mrs. Lea said the line-up occurred at 9 a.m. at the St. Luke's Church Hall on Cedar Hill Cross Road. The Langford poll was also reported very busy.

---

**Liberal candidate David Groos is sending a pink napkin and a teabag to some Victoria voters.**

**The letter of explanation includes a Trudeau pamphlet.**

**The idea is for everyone getting a teabag to invite a neighbor in for tea and talk over Trudeau policy outlined in the pamphlet.**

**It's a new gimmick, and it may save Groos supporters some canvassing time.**

---

Independent candidate George Burnham will be in Beacon Hill Park Speaker's Corner Sunday afternoon.

He plans to carry his campaign to restore the Red Ensign to Veterans' Hospital patients and provincial servants next week.

He was handshaking on his own in the 1100 block Douglas on Friday.

---

Dr. Harvey Richardson is another local candidate who once worked in Greater Victoria shipyards.

Dr. Richardson Friday refuted Liberal David Anderson's claim of being the only candidate who had done so.

"I worked as a boilermaker's helper after I had gained my MA in physics," he said.

"I was waiting to go to Europe and didn't want to take a permanent posting in my field."

He returned to shipyard work in 1953, before his appointment to the Dominion Astrophysical Observatory.

He worked at the drydock in the area between the double bottoms in ships—"just as low as I could go."

## Nightclub Fight Costly

Two men were fined $50 each today for fighting in a downtown nightclub.

Lawrence Goodson, 29, of 651 Constance, and Robert Moffit, 22, of 1507 Westall, pleaded guilty.

Court was told the men, both bleeding, were found being assisted from the scene of a scuffle at 1318 Broad Street early today.

## JAIL SENTENCE REDUCED TO FINE

A sentence of three months' imprisonment on a Victoria motorist was reduced to a fine of $500 in county court Friday.

James Steen, 30, of 413 Langford, was convicted by Magistrate J. A. Byers in police court last Feb. 26 on a charge of failing to remain at the scene of an accident.

Victoria lawyer John B. E. Goult appealed both conviction and sentence before Judge Montague Drake in county court.

Judge Drake upheld the conviction but reduced the sentence.

Police evidence was that a car driven by Steen struck a pedestrian on the south side of Gorge Road, near Earl Grey Road, on Nov. 11 last.

## Man, 28, Fined For Supplying

A 28-year-old man was fined $75 Friday for supplying liquor to a minor.

Frank Cirkelbach, 1120 May, was found guilty of the charge arising from an incident May 1.

Court was told the accused was the driver of a car stopped in Town and Country parking lot and containing 16 full bottles of beer. Three under-age passengers in the car smelled of beer.

*URBAN CRISIS UPON CANADA, SAYS MAYOR*

# 'We Will Be Cast on Scrap Heap of History'

By JIM HUME
City Hall Reporter

Massive sacrifice and effort are required by urban societies if the cities of North America are to survive.

Mayor Hugh Stephen told an audience of secondary school principals and vice-principals Friday evening that city-dwellers would either find an answer to rapidly growing problems or "we too will be cast upon the scrap-heap of history. And the jungle will once again come into its own."

Taking as his theme "The Urban Crisis" Mayor Stephen said one of the major problems is finding a better method of civic government.

"I have always opposed, and stilll oppose, the introduction of party politics, in its generally accepted sense, into municipal affairs," he said.

★ ★ ★

"But I must also say that if local government is to become swift enough and mobile enough and resilient enough to react to the rapidly approaching crisis-years ahead, some more responsive mechanism of policy making must be evolved."

Mayor Stephen noted that in Montreal, under the leadership of Mayor Jean Drapeau, tremendous gains had been made following the introduction of a civic party system.

"Programs (in Montreal) are formulated by a small executive committee, debated in party caucus and, once approved there, the ratification by an obedient council is a mere formality," he said.

"Democratic? Perhaps not entirely, but incredibly swifter and more effective than our (form of government)."

Mayor Stephen repeated an oft-stated theme to his audience.

★ ★ ★

"It is a complete incongruity that the property tax, which was originally devised to take care of the elementary needs of a rural, self-help society, should still be called upon to maintain in a large measure all the complex educational, physical and recreational requirements of a modern and sophisticated urban environment."

"Not only is it plainly inadequate to the task but its assessment base is nothing like resilient enough to the inflationary demands upon the civic purse.

"Unlike the main sources of federal and provincial revenues, which advance in almost direct proportions to the dictates of the national growth patterns, the property tax is historically a laggard in its ability to adjust to changing circumstances."

Mayor Stephen said little change is being advocated at the municipal level.

"And yet it is mostly at the local levels that the direct results of urban growth are first felt," he said. "Unlike many federal and provincial expenditures . . . . the new roads, sewers, parking facilities, etc., must be supplied without delay.

★ ★ ★

"Among all these manifold commitments, none is becoming more onerous than education . . .

"While Victoria's general mill rate has advanced by only some 5 per cent, the school mill rate has risen by 40 per cent."

Mayor Stephen said the only answer to the tax problem is a full review of federal, provincial and municipal tax and cost-sharing formulas.

"I wish very much that I could tell you tonight that our institutions of government were ready and poised to confront the emergency . . . Unhappily, and in honesty, I have to confess . . . that we are facing an explosive farce as destructive in its potential as the hydrogen bomb with resources that were already outmoded 50 years ago."

# Teasing Exposure Of Lovers

**KING, QUEEN, KNAVE, by Vladimir Nabokov. McGraw-Hill; $7.50; 274 pp.**

**Reviewed by Donna Smyth**

Since the astounding commercial success of his English novels published in America, Nabokov has been resurrecting, or rather preserving, his earlier Russian movies by translating them alone or in collaboration with his son, Dmitri.

**King, Queen, Knave** is a translation of his second Russian novel with several minor revisions which Nabokov explains in the Foreword.

First published in 1928, the novel is set in Berlin where the author lived for several years with other Russian expatriates who gazed towards their distant border with dreamy, nostalgic eyes.

The main characters are a wealthy German businessman, Kurt Dreyer; his passionately cold blooded wife, Martha; and their attractive but naive nephew, Franz. Franz becomes the awkward lover of hungry, middle-aged Martha, while Dreyer remains unsuspecting, imperturbable, and disgustingly healthy.

## Triangle

The main plot centres around Martha's plans to remove her husband from the scene while retaining his money. Thus, the classical triangular relationship between, king, queen, and knave is set up but from this point on, Nabokov begins to have fun.

His penchant for teasing the reader is much in evidence as the lovers narrowly escape one exposure after the other. With an unashamed wink at probability, the author contrives coincidences and mishaps which are both suspenseful and hilarious.

As Nabokov says, "Of all my novels, this bright brute is the gayest."

The gaiety, however, is Nabokov's own particular dark variety, streaked with madness, flecked with brilliant detail like the butterflies that keep flitting in and out of his novels.

There is the murder plot, for instance, motivated by brittle greed and moist lust, but doomed to the propitious bumblings of a Charlie Chaplin skit.

## Real World

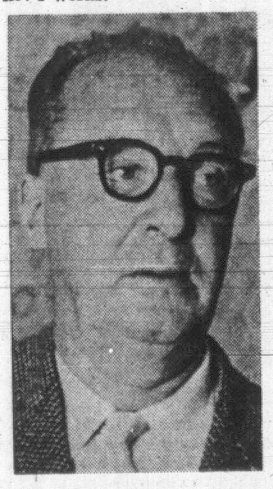
There is also a lovable dog named Tom whose wagging tail and bright eyes represent the real world which always threatens to bound in upon the lovers and destroy, with a bark, their dream-like relationship.

In addition, there is a mysterious Inventor whose success in creating life-like dummies seems to parallel Franz's psychological deterioration into a walking robot controlled by Martha who reverses the fairy-tale metamorphosis by changing from a beautiful lady into a toad.

Ironic fate in the veiled hand of the author deals the last cards with satisfying certainty at a sea-side resort, a favorite Nabokov locale.

Even as a young man, Nabokov's writing techniques tend to follow the old vaudeville motto, "Dazzle them with your footwork." He is an artist who delights in the play of the creative imagination for its own sake.

Although the language of **King, Queen, Knave** lacks the verbal fireworks of **Lolita** or **Pale Fire**, there are enough compensations in the novel to make it a welcome addition to the growing canon of Nabokov's works.



NABOKOV
... see review above



**CORMORANTS** nesting in dead trees along the shore of Wallace Island was one of the first sights to greet David and Jeanne Conover when they purchased their "dream island" in the midst of the Princess (Gulf Islands. See review of book Once Upon an Island below.

# They Bought Own Island And Left Smog Far Behind

**Once Upon an Island** by David Conover. Ambassador Books, **$6.50. 242 pp. reviewed by Anthony Jenkins.**

The hardships of Robinson Crusoe strike a chord of longing in nearly every man. There is something about being alone on an island and fending for oneself with the materials and the natural produce at hand that is of enduring appeal.

The story of how Jeanne and David Conover renounced the rat-race of Los Angeles and bought their own island has an added interest.

## Her Boredom

Crusoe's Man Friday was not much more than a helpful door-mat and hardly existed as a person in his own right; but David Conover had to consider his wife's feelings, her loneliness and boredom, along with his own difficulties.

The interest of this book is not so much what the Conover's did to their island — though that in itself is fascinating — but what the island did to them.

Their story which began in 1946 is a distinctly committed version of the present-day drop-out mania.

## Pay Mortgages

Deciding that the commercial grind in smoggy Los Angeles was not for them, the young couple packed what they could into their rickety car, sold their home and trekked north to fulfill David's boyhood dreams of owning Wallace Island just off Salt Spring Island.

They knew nothing about plumbing, carpentry, gardening or boating, yet armed with boxes of "how-to-books, they set about learning in order to build their own home and start the summer resort that would make them self-supporting and pay off the mortgage on their island.

What happened was a series of back-breaking trials and errors which began as soon as David determined to sail Bertha, their old life-boat, from Victoria into the Trincomali Passage. The sea which had seemed placid from the decks of a ferry became a danger to be reckoned with and (after near disaster) conquered.

The most memorable part of the book is the story of their first winter on the island when the rains went on and on. Their home-made pipes froze, storms tore their boat loose and destroyed their wharf, and food and money ran out. The challenge of winter drew David in upon himself as he battled to solve each new problem, and Jeanne felt excluded, stuck in their leaky one-roomed shack with little to do except stare at the endless mist and rain.

Theirs is the story of a partnership that matured and strengthened under ordeal.

Between the lines of each page grows a picture of two quite ordinary yet remarkable people.

Against all the odds, and despite the predictions of the local jeremiahs in the Ganges stores, they came out of that first winter renewed and alive.

## Silent Island

The silence of the island which at first seemed so oppressive was filled with the sounds of seals and birds, and the forest was busy with activity which had once been hidden to their city-bred sensibilities.

This is an entertaining account, written in a light, easy style with only an occasional precious turn of phrase.

Above all, it is a decidedly human and unassuming tale of the endurance and initiative of two people who had enough faith in their dream to make it a reality.

YOUTH BELIEVES OWN PRESS NOTICES

# Egged Into Self-Destruction

**THE GAP by Richard Lorber and Ernest Fladell; McGraw-Hill, 1968; $7.50.**

**Reviewed by GRANT McORMOND**

The "gap" that is the subject of this timely study is the gap between the generations.

One of the authors, Ernest Fladell, is a successful advertising executive, 42 years of age; the other, Richard Lorber, is his nephew. He is 20 years old and currently working for his doctorate in Fine Arts at Columbia University.

**The Gap** is their record of a summer spent together in New York, consciously attempting to communicate, to bridge the gap between the long-haired pot-smoking, protesting youth, and the balding, responsible and affluent older generation.

Before a member of the older generation attempts to read the book, however, he must free his mind of certain premises.

For instance, one must abandon the idea that there are any such things as religious belief, morality, responsibility to one's fellow men, or family ties and affection.

Above all else, the reader must discard the belief, incomprehensible to modern youth, that discipline is necessary, let alone desirable.

But if a reader is able to free his mind and accept these new premises, it is uncertain that he will gain any new ones from **The Gap.**

**SMOKES POT**

Certainly as one reads of the attempts of Ernest Fladell to get turned on and tuned in by smoking pot, one becomes increasingly aware that the older generation is trying much harder to bridge the gap than the younger generation who refuse even to meet them half way on the bridge. In fact, if the words of Richard Lorber are to be believed, the attempt of his uncle to share his experiences and to communicate them deprived the younger man of much of the enjoyment he received from them.

When it came the turn of young Lorber to share the experiences of his uncle in the complicated world of business, it again becomes obvious to the reader that at best the young man is willing to make only a half-hearted attempt.

He is willing to share the business luncheons and ogle the long-legged models used for advertising copy, but the dull drudgery of office routine he finds unbearable.

Still, the dialogue founded on the shared experiences of two generations continues. The topics discussed here are the Vietnam War, taking marijuana and LSD, the unconventional dress of the younger generation, sexual freedom and the evils of our materialistic and capitalistic society.

Readers expecting anything new, different or profound on any of these subjects will be disappointed. But from the discussion there may emerge a new understanding of the character of modern youth, or at least of that segment of modern youth that prides itself on its intellectuality and difference.

Perhaps the most striking thing revealed by Richard Lorber in his role as spokesman for modern youth in **The Gap** emerges as much from the style as from the subject matter; that is, the supreme egocentricity of the generation represented.

One need only tabulate the number of times the personal pronoun "I" and the possessives "my" and "mine" are used in any paragraph to discover this one outstanding characteristic.

It is almost as if a whole generation fails to recognize, let alone respect the existence of anyone else in the world unless that individual signals his existence by the superficial gimmick of donning strange apparel.

This egocentricity fans out in all directions.

Because youth values itself so highly, all other values shrink to insignificance.

The Vietnam War is evil, not in terms of its Asian victims, but rather in terms of the way it impinges on the personalities of those who may be drafted.

Fear, then, is another characteristic of youth as revealed in **The Gap:** fear of pain, fear of discipline, fear of new experiences, fear of responsibility.

Combined with this fear is a rather dishonest overemphasis on the enjoyment of sensual experience. Sexual freedom and the taking of drugs are both means to this end, and both, in a rather hypocritical way, are justified or rationalized as devices for expanding the range of emotional and intellectual awareness.

In a sense, the traditional roles of youth and maturity have been reversed. It is youth that exhibits the rigid, inflexible mental attitudes, unwilling to accept or even to attempt to see opposing positions.

The older generation, on the other hand, has conscientiously attempted to tune in on the message that youth professes to be attempting to communicate.

**GOOD COPY**

Many readers will find themselves puzzled by the ideas expressed by Richard Lorber in **The Gap;** many more will find themselves annoyed; a few may find their understanding increased. Almost all, however, will concur with Ernest Fladell when he writes: "I hope that by the time my own son reaches Richie's age the kids will have stopped believing their own publicity.

"Right now and for a long time they have been good copy.

"They have been made shills for the movie industry, the fashion industry, and of course the ad business.

"Their creativity has been raped.

"Their rebellion has been bastardized.

"They have been egged into self-destructive overstatement."

## Brothers Keen Rivals

**THE INDUSTRIALISTS, by Guy Wilson; J. M. Dent; $6.00.**

This book concerns the rivalry of two brothers, co-directors of a factory in Birmingham, England. The cultivated and idealistic Brian worries over human relations and the expense accounts incurred by the sports-car enthusiast Gordon, a natural salesman.

## CHURCHILL STORY WILL GO AHEAD

The sudden death of Randolph Churchill, last week, occasioned some speculation over what would happen to his massive biography of his father. The first two volumes, both of which made the best-seller lists, followed Sir Winston up to 1914. It has now been announced that volume three and the subsequent books will be completed by Randolph's son, Winston.

# FISHERMEN AND THE CO-OPS

**Tides of Change,** by A. V. Hill. Prince Rupert Fishermen's Co-operative Association. $5.25. Reviewed by Bryan N. S. Gooch.

A. V. Hill in **Tides of Change** deals with the history of British Columbia's fishermen's co-operatives and certain associated credit unions, covering in the main the details of ". . . groups whose active principles come fairly close to the main stream of 'Rochdale' co-operation."

He discusses the fortunes of such organizations as the North Island Trollers' Co-operative Association, the Gulf and Fraser Fishermen's Credit Union, and the Prince Rupert Fishermen's Co-operative Association, and does so thoroughly and with considerable understanding of the economic and human problems faced by groups which are so much a part of the history of British Columbia's coast.

The material is clearly presented. The basic arrangement is chronological, with a chapter given to each of the major co-ops or credit unions considered. Financial data is included when necessary, but the book is not in any way cluttered with figures.

The author's arguments in favor of the co-op movement are well worked and convincing; indeed, his discussion of the PRFCA could not be more glowing in its praise.

Hill's style is pleasing, to say the least. He has made what might otherwise have been a somewhat dry account interesting — in fact, "absorbing" would be a fair word. This volume can be read with pleasure and profit by those persons interested in the development of this province, in its organizations and, more specifically, in its people, as well as by those involved in the fishing industry in some way. **Tides of Change is a significant, human book; it is a good book.**

# The Book Page

Edited by Anthony Jenkins

# Thietvanne Is Different; The Americans Pull Out!

**THE SKY SUSPENDED by James Basset. Fitzhenry & Whiteside, $8.75.**

Action at sea is the main ingredient of James Bassett's new novel, **The Sky Suspended.**

It has many of the qualities that older readers will associate with the adventure movies of the 1930s, portraying the strenuous activities of brawny American soliders of fortune in the Far East.

The hero of this work is Fredrick Peter Cragg, a naval officer of the Second World War who has never managed to adjust to life ashore in postwar America. His companions are a few of his wartime buddies, "the Mafia". They are recruited to aid a small country in Southeast Asia in its struggle against the communist forces encroaching upon it.

If the whole situation and locale suggest to the reader the war in Vietnam, there is certainly nothing in the novel to alter that impression. Even the geographical contours of the fictional South Thietvanne suggest those of Vietnam, and its capital, GaiSong, has all the characteristics of Saigon.

But in **The Sky Suspended** the Americans have withdrawn, and the Thietvanne government is forced to call in Cragg and his mercenaries in a last desperate gamble to save the country.

**UP THE COAST**

James Bassett wastes no time in getting his story under way, and as the voyage up the coast, deep into communist water continues, the tempo of the action increases.

The final naval engagement at Phom Than is fast paced, as is the subsequent final land action at Dokoro. The Mafia is left with only two survivors, but Cragg and his attractive French female companion escape back to GaiSong.

Almost as important as the humans in this novel of action in the South China Sea are the two vessels Cragg commands. One is a reconverted PT boat; the other is a disguised, heavily-armed junk.

It is an unlikely fleet with which to achieve such outstanding success as the destruction of 30 enemy vessels, but James Bassett knows his boats and armament, and makes the whole adventure plausible without boring his readers with tedious technical skill.

**The Sky Suspended** is not a great book but it is certainly easy, fast-paced reading. While there is romance and a touch of sex, the narration relies on neither of these elements for its appeal; while there is brutality and violence in the story, Bassett does not dwell upon them.

Like Bassett's earlier work, **Harm's Way,** the book should make a good action-filled movie.—G.G.M.

ASK
About COLONY REALTY'S Real Estate Computer.
Call COLONY, 386-3231



Canada needs
TRUDEAU
Esquimalt-Saanich needs
ANDERSON
For:
- An experienced voice in Pacific Affairs—which everyone (!) agrees are top priority
- A strong Federal Government
- Action on Local issues
- Policies for the future, not the past

VOTE
ANDERSON | X
David
The Esquimalt-Saanich Liberal Candidate
Inserted by Anderson for Action Committee
Phone 382-9131

## Something Of A Landmark

McLelland and Stewart have added Margaret Laurence's **The Stone Angel** to their paper back series, the New Canadian Library.

Originally published in 1964, the novel has become something of a landmark in Canadian literature and stands with the best work of any contemporary writer.



Someone told this busy mother about City Trust's Full Service Plan.

Now she has a Savings Account at 5½%, Term Deposit Savings at 7½% and a Chequing Account with no service charges, earning 4½% ..... all at the one place.

CITY TRUST

PHONE: 383-4141

Offices in Calgary, Edmonton, Regina, Winnipeg and Victoria

DIAMOND IN THE GROOVE

# Sitar Adds Exotic Touch for Pleasure

By BERYL PROUDMAN

**Sitar Music of India; Kartick Kumar; DGG 136551.**

Sitar music is never likely to be the mainstay of a Western discophile's collection, but it certainly holds interest for those who seek something different in their musical experience, who delight in unusual instrumental sounds, who wallow in atmosphere and who like to provide impressively apt background music for exotic dinner parties.

Because most of us cannot spare the time to learn to understand oriental music we tend to seek, almost unconsciously, for similarities to our own culture on which we may base an untutored opinion.

There is so much on this record which is linked to our familiar modes that it almost sounds as though the music must have been popularized or westernized.

The sitar, pictured on the front of the jacket and clearly described on the back, is not quite like any of our instruments but it has a kinship with guitars and often sounds like a high-pitched electric Hawaiian model, played differently to our custom.

**WESTERN EARS**

Most of the melodic line of the raga is familiar enough to be easily recognized and though the rhythms are more intricate and complex, the rhythmic patterns are comprehensible to Western ears.

The sudden emphasis changes are remarkably like those found in Elizabethan music and the cross-rhythms between instruments similar to those found in jazz.

The sliding technique (found in a less-pronounced form in cowboy and Hawaiian music) is at first queasily upsetting to our tonal-trained ears but when the skill of the performer is as high as that of Kartick Kumar so that the resultant note is true and the intonation accurate, the device can sound remarkably like a trill or ornamental technique in our music.

Though we undoubtedly miss much of the minutiae in which Indian performers delight, we can enjoy the atmosphere of the various contrasted sections.

**CROSS-RHYTHM**

As excitement and acceleration increase another player joins in. The dry finger-beating of the tabla adds a cross-rhythm similar to that provided by the drummer in a jazz combo, and, like the jazz drummer, this instrumentalist is given occasional solo passages.

The open-stringed, lute-like tamboura picks up and adds to the harmonics of the sitar and provides a constant background.

Of all the various sounds produced, my favorite is that in which the background sounds as though it is made by the wet "glugging" of a washing machine agitator cup going up and down.

The record is very clearly engineered so that the more you listen to it, the more you hear.

The music is closely related to Indian philosophy of man and his world but because we are not aware of the significance of conventional interpretations we may make of it what we will.

It is strange, it is different, but gives great scope for imaginative interpretation and could provide a wonderful back-drop to creative dances.

## Shaw Student Choreographs Rosalinda

That extraordinary combination of beautiful music and low farce comedy—Johann Strauss' Die Fledermaus—leaped into contemporary limelight in the 1920s when Max Reinhardt and Erich Korngold blended their theatric-musical genius to revive the 50-year-old operetta in Berlin.

Idea behind the production was to arrange the music so that principal comedy roles could be performed by first class comedy actors, while the major singing roles would be undertaken by leading singers with a talent for comedy.

The Reinhardt-Korngold version was a sensation in Berlin and in 1942, when it was presented on Broadway under the title, Rosalinda, it became New York's outstanding hit and ran for nearly two years.

**LIGHT OPERA**

In 1947 it was performed by the Los Angeles Civic Light Opera with Korngold conducting and again chalked up a major success.

It was repeated there in 1956 with Cyril Ritchard as Eisenstein and Jean Fenn in the title role—"the best Rosalinda ever" according to Korngold.

Starting on July 15, the Reinhardt-Korngold version will take the stage at Queen Elizabeth Theatre as part of the 1968 Vancouver Festival.

Moreover, Cyril Ritchard and Jean Fenn are to star again with Murray Matheson playing Prince Orlofsky, Daniele Barioni of La Scala playing Alfredo and Canada's international ballerina, Lois Smith and Ross Laidley also in the cast.

Choreography is being designed by former Victorian Walter Burgess. Mr. Burgess who has danced in, choreographed and directed many major shows in the United States and Eastern Canada, began his career here as a student of Wynne Shaw.

The festival production runs through to July 23, after which it goes on tour to Montreal, opening there July 30 and running to Aug. 4 at the Salle Wilfrid Pelletier.

## Neurotic Idea Wins

HALIFAX (CP)—The idea that the world is made up of neurotics in a suppressing society has won $1,000 for Richard Minichiello of St. Mary's University here.

The idea was the basis for a six-scene play, Vertigo of Freedom, that won the award from the Canada Council for the best original Canadian play entered in the Atlantic zone of the Dominion Drama Festival this year.

Minichiello, a native of Boston, says, "I started the play off with the basic idea that we're all neurotics and developed it into a struggle between the freedom within an individual and the suppressing standards of society that won't allow this freedom to be exercised."

## Your Own Thing Wins Praise

TORONTO (CP) — If you're a crow, only a few blocks separate Wall Street from Greenwich Village. If you're a writer, it's more like an ocean.

For a show to bridge the generation gap and draw audiences from both groups is unusual. For a show to get good reviews from Wall Street Journal and the East Village Other—a hippie newspaper—is remarkable.

Your Own Thing, which opened in Toronto's Playhouse Theatre June 13 for a five-week engagement, is such a show.

Your Own Thing was suggested by the plot of Shakespeare's Twelfth Night—the trouble a set of twins—one male, one female—can cause. Creator Hal Hester stresses the "suggested." "After all, I couldn't copy," he said in an interview. "If I did, I wouldn't be doing my own thing."

## Scholarship Tea Near

Sale of tickets for Bastion Theatre's Actors' Committee scholarship tea next Friday is going well.

Theme of the tea, being held at 3465 Midland Road, starting at 2 p.m., will be "The Thirties." Costumes, old programs and other souvenirs of the era will be displayed.

Plans for conversion of the original fourth floor courtroom in the Maritime Museum on Bastion Square, into an approximately 100-seat intimate theatre, are being carried out.

In the meantime, casting of the youth theatre season production of Arthur Miller's searing play, The Crucible, will begin this Sunday.

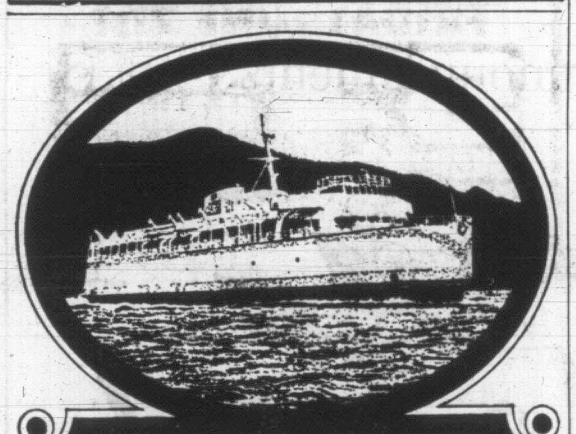
Another Bastion activity, the 1968-69 school tour, has already received upwards of 100 bookings.


HOLYROOD HOUSE
2315 McBRIDE AVENUE
FATHER'S DAY
Treat the Family and Friends to Victoria's Finest Smorgasbord
Adults, $2.75 — Children, $1.85
By popular demand the "Mello-Tones" will provide dinner music for your enjoyment
For Reservations Phone 382-6833
Dinner Served 3 p.m. 'til 8 p.m.


THE RECORD GALLERY
730 View Street
Phone 383-5131
DAILY, 10:15 to 6 p.m.
FRIDAY, 10:15 to 9 p.m.
FREE PARKING
VIEW ST. PARKADE
Every Day Is FATHER'S DAY* at the RECORD GALLERY
Or so it seems—judging by the number of GIFT certificates picked up these days.
May we suggest you take father along to see "ROAR of the GREASE-PAINT, the SMELL of the CROWD" at the McPHERSON—or catch "THE NEW VAUDEVILLE BAND" at the OLD FORGE. Good time guaranteed for Fathers—or anyone.
OH YES — We have a supply of the original Broadway cast show "Roar of the Greasepaint", etc., and both albums by the "NEW VAUDEVILLE BAND."
*(except Mother's Day)

HEY DAD!

BIG OR SMALL TREAT THEM ALL TO OUR
FAMILY SWIM
SUNDAY, JUNE 16—6:30 to 8:30 p.m.
CRYSTAL GARDEN
$1.00 PER FAMILY
"ADULTS ONLY"
50¢ each
No Children Will Be Admitted Without an Adult


BRITISH COLUMBIA FERRIES
SUMMER SCHEDULE TO THE MAINLAND
VICTORIA to VANCOUVER
via Swartz Bay via Tsawwassen
EFFECTIVE JUNE 17 TO SEPTEMBER 3
HOURLY SERVICE
7 AM – 10 PM
EXPRESS BUSES
VICTORIA-VANCOUVER – 3 hrs. 15 mins.
"Royal Victorian" luxury scenic-coaches leave Vancouver Island Coach Lines depot in Victoria every hour from 6:10 am to 9:10 pm daily. Leave Pacific Stage Lines depot in Vancouver every hour from 6:05 am to 9:05 pm daily. Telephone 385-4411 in Victoria, 683-2421 in Vancouver. $4.25 each way, no additional charge.
Coach it to exciting VANCOUVER
Fabulous shopping, and exciting night life are only 2 reasons for a holiday in cosmopolitan Vancouver. This time of year, scenic attractions like Stanley Park have a special charm – so make it soon. It's so easy by motor coach!
COACH SERVICE ALSO AVAILABLE FROM NANAIMO
B.C. FERRIES
For information phone: Swartz Bay 656-1194 • Tsawwassen 943-2221

NOW OPEN FOR THE SEASON
DEEP COVE CHALET
DINING ROOM
• Luncheons
• Teas
• Dinners
Open from 12 Noon daily, Wednesday through Sunday (Closed Monday and Tuesday).
Information and Reservations phone 656-3541

1730 ISLAND HIGHWAY
RESERVATIONS 478-2313
FEATURING Delicious German and European Foods
Wolf's
RATHSKELLER RESTAURANT
Open Daily, 4:30 to 11:00 p.m. (CLOSED MONDAYS)
Dance Sat. 9 p.m. to the Capital City Four


The Old Innkeeper KEN Hole Presents
The Original MANDRAKE THE MAGICIAN
Monday through Saturday Summer Floor Show Times 8:30 and 12:30
Family International Buffet Dinners Sundays, 5:30 - 8:30 p.m.
plus travelogue film "Czechoslovakia" Sunday, 7 p.m.
RED LION INN
Reservations, 385-3366 (Div. of D.M.D.)

THIS WEEKEND'S Special
FRI. - SAT. - SUN.
HAMBURGERS
REG. 45c EACH 2 for 55¢
MELLO-SPOT
DRIVE-IN . . . CAR HOP SERVICE
Gorge Road (Opposite B.C. Forest Products)

ROYAL VICTORIAN
RESTAURANT and COFFEE SHOP
230 Gorge Road East
Open 7 Days a Week For Your Dining Pleasure
7 a.m. - 2 p.m. . . . for Delicious Breakfasts and Businessmen's Luncheons
5 p.m. - 9 p.m. . . . for Gracious Dining in a Friendly Atmosphere
Chef Ann Brown Specializes in Packing Box Lunches and Catering For All Occasions.
Reservations: 385-5771

Johnny's Restaurant
Where Old Friends Meet at Fort and Quadra
NOW OPEN
Sundays 11 a.m. - 7 p.m.
For Family Dining at Reasonable Prices
OPEN WEEKDAYS 7 A.M. - 8 P.M.


SEE Over 190 Life-Size Josephine Tussaud Wax Figures of Famous People at the
ROYAL LONDON WAX MUSEUM
OPEN DAILY 9 A.M. TO 10 P.M. INCLUDING SUNDAYS
In the Crystal Garden Swimming Pool Building, Across from the Rear of the Empress Hotel. 388-4461.

MEMORIAL ARENA
SUNDAY NITE 8 P.M. ONLY 25¢

ROLLER SKATING


Bud French's
INDIAN POTLATCH
OPEN 7 DAYS A WEEK
11:30 - 2 p.m. and 5 p.m. - 9 p.m.
Reservations 388-4838
636 CHATHAM
(Just Off Douglas)
One Block North of the Bay

The McPherson Playhouse
COMING EVENTS
BOX OFFICE OPENS 10 A.M.
June 15, 21, 22
THE ROAR OF THE GREASEPAINT THE SMELL OF THE CROWD
8:30 p.m.
June 16
Victoria Conservatory of Music
CONCERT
2:30 p.m.
June 18
GREAT KNIGHTS OF THE THEATRE
8:30 p.m.
July 10 to 13
Canadian Art Theatre Presents
PYGMALION
8:30 p.m.

ASK
About COLONY REALTY'S Real Estate Computer.
Call COLONY, 386-3231

Robert Price & Associates Present
HARRY HILL AND MARTIN JENKINS
in
"Great Knights of the Theatre"
(or Enter Fantastically Dressed with Wild Flowers)
A Light-Hearted Glimpse at Great English Acting
McPherson Playhouse, 8:30 p.m.—Tues., June 18
Tickets at McPherson Box Office
Benefit Performance—Proceeds to Uvic Student Bursaries, Summer Theatre Workshop

DINE BY THE SEA—
ENJOY SCANDINAVIAN-STYLE SMORGASBORD ON FATHER'S DAY at
SURFSIDE
DANISH RESTAURANT
Served from 5:00 to 9:00 p.m.
OPEN ALL WEEK FROM 12 NOON
SERVING LUNCHES — TEAS — DINNERS
4553 CORDOVA BAY ROAD — Reservations: 477-2842


Purple Onion
1037 VIEW STREET
RETURN ENGAGEMENT
"THE NEON LIGHTED PEOPLE"
SATURDAY
Chinese Menu Available
Reservations NOW:
386-0011 — 382-0222
Couples Only

ART GALLERY
OF GREATER VICTORIA 1040 MOSS ST.
1. 18th ANNUAL JURY EXHIBITION
2. PAINTERS OF BRITAIN
3. CAROLE SABISTON (Stitcheries)
4. Special Lecture Series "ARCHITECTURE AND GARDENS OF JAPAN"
Professor Toru Mori of Osaka
3 Lectures—July 8, 10, 12 at 8 p.m.
Series: $3.00 (Members) Non-members $4.50
5. Summer Term
CHILD ART AND WEAVING CLASSES
$6.00 per term. First term July 9-26
Second Term August 6-23
Enrolment now open. Enquiries at Gallery
SUNDAY, 2-5 TUES., SAT., 10-5 THURS., 10-10
ADMISSION 25¢ SUNDAYS FREE CHILDREN FREE


SHRINE CIRCUS
MEMORIAL ARENA
Mon., Tues.—June 17 and 18
2 SHOWS DAILY
4:00 and 8:00 p.m.
Doors Open 3 and 7 p.m.
ADMISSION: Children—75c
General—$1.50
Reserves—$2.00
Tickets Available from all Shriners and Memorial Arena Box Office


SOFTLY SCENTED
You'll be attracted to the gorgeous rose garden now coming into bloom.
DAY and NIGHT
Enjoy the World Famous
BUTCHART GARDENS
From 9 a.m. to 11 p.m. the gates are open, welcoming you to these loveliest of gardens. So grand, Reader's Digest is featuring them in their publications throughout the world. Many visitors say they're even more beautiful after dark under the romantic illumination! Lighted for effect . . . you'll marvel at the Sunken Garden, be amazed at the spectacular "Ross Fountains." You'll be lost in their loveliness, carried away by their beauty. TODAY! TONIGHT! JOIN YOUR FRIENDS, OUT-OF-TOWN GUESTS. THROW YOUR WORLDLY WORRIES AWAY, ENRICH YOUR LOVE OF LIFE, ENJOY THESE LOVELIEST OF GARDENS NOW!
REMEMBER! Delicious lunches and afternoon teas are served every day, 11 a.m. to 5 p.m.

# TV Programs for Week

## Feature Programs

### Tonight

**7:00: Channels 2, 6:** Singalong Jubilee. From Halifax the debut of a summer show centering on various musical styles.

**8:30: Channel 8:** Professionals. Baseball stars Frank Robinson and Brooks Robinson discuss the sport of baseball.

### Sunday

**1:00: Channel 4:** The 68th annual U.S. Open golf tournament is seen in the closing round from Oak Hill Country Club in Rochester New York.

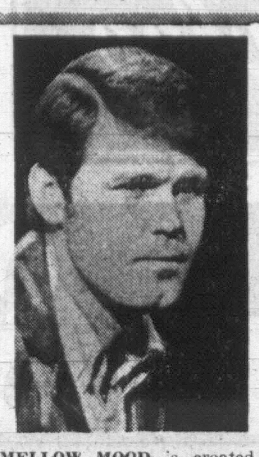
**4:30: Channels 2, 6:** Through The Eyes of Tomorrow asks several questions of the federal party leaders.

**6:30: Channel 5:** Animal Kingdom. The first showing of this new series is about East Africa's Serengeti Mara region and the wildlife found there.

**7:00: Channels 2 6:** Another musical show debuts at this time from Winnipeg with guest singers each week.

**9:00: Channel 8:** Election 68. Six major candidates for federal election appear on tonights' show including Mitchell Sharp and Dalton Camp.

**10:00: Channel 8:** Champions. A British adventure series debuts with three superheroes who possess strange powers given to them in the hills of Tibet.



**MELLOW MOOD** is created by Glen Campbell when he sings Gentle on My Mind on the Smothers Brothers show 9 p.m. Sunday on Channel 12.



**STARRING** in the movie The Gun That Won the West on Channel 5 at 1:05 a.m. Sunday morning is Dennis Morgan.

## Weekend Movies

### Tonight

**6:00: Channel 11:** State Secret (1950 drama). Douglas Fairbanks Jr., Glynis Johns.

**8:00: Channel 11:** Voyage to Danger (1962 adventure). John Hansen, Karin Baal.

**8:30: Channels 2, 6:** The Vikings (1958 adventure). Kirk Douglas, Tony Curtis.

**9:00: Channel 12:** With a Song in My Heart (1952 musical). Susan Hayward, Rory Calhoun.

**10:00: Channel 11:** The Mark (1961 drama). Stuart Whitman, Maria Schell.

**11:00: Channel 12:** A Child Is Waiting (1963 drama). Burt Lancaster, Judy Garland.

**11:15: Channel 4:** The Treasure of the Sierra Madre (1948 drama). Walter Huston, Humphrey Bogart.

**11:25: Channel 2:** Boys' Night Out (1962 comedy). Kim Novak, James Garner.

**11:30: Channel 6:** Prescription: Murder (1968 suspense). Peter Falk, Gene Barry.

**11:30: Channel 8:** Submarine Command (1951 drama). William Holden, Nancy Olsen.

**12:05: Channel 7:** Man on a Tightrope (1953 drama). Fredric March, Gloria Grahame.

**1:00: Channel 12:** Mr. Soft Touch (1949 draa). Glenn Ford, Evelyn Keyes.

**1:05: Channel 5:** The Gun that Won the West (1955 western). Dennis Morgan, Richard Denning.

### Sunday

**2:00: Channel 2:** Journey Into Fear (1942 mystery). Joseph Cotton, Orson Welles.

**2:00: Channel 5:** Family Honeymoon (1948 comedy). Claudette Colbert.

**2:00: Channel 7:** Walking My Baby Back Home (1953 musical). Donald O'Connor.

**2:00: Channel 12: Crooks** Anonymous (1962 comedy). Julie Christie.

**4:00: Channel 11:** Twice Round the Daffodils (1963 comedy). Juliet Mills.

**6:00: Channel 11:** Wilson (1945 biography). Alexander Knox.

**6:00: Channel 12:** Captain China (1949 adventure). John Payne, Gail Russell.

**8:30: Channel 11:** The Ship that Died of Shame (1955 drama). George Baker.

**9:00: Channel 4:** The Amorous Adventures of Moll Flanders (1965 comedy).

**10:30: Channel 11:** Down to Earth (1947 musical). Rita Hayworth.

**11:30: Channel 6:** Submarine Command (1951 drama). William Holden, Nancy Olson.

**11:35: Channel 2:** Francis Goes to West Point (1952 comedy). Donald O'Connor.

**12:00: Channel 4:** House of Bamboo (1955 drama). Robert Ryan, Robert Stack.

**12:00: Channel 12:** Casanova Brown (1944 comedy). Gary Cooper.

**12:10: Channel 5: Blueprint** for a Million (1966 suspense). Gunnar Hellstrom.

## SATURDAY, JUNE 15

| Time | Ch'n'l No. | PROGRAM |
|---|---|---|
| 4 PM | 2, 6 | Boxing Champions |
| | 4 | Exploration NW |
| | 5 | Movie |
| | 7 | Outdoorsman (c) |
| | 8 | After Four (c) |
| | 11 | Roller Derby (c) |
| | 12 | Movie |
| | 13 | London; Horizons |
| 4:30— | 2 | Queen's Plate Preview (c) |
| | 4 | Car and Track (c) |
| | 5 | Movie |
| | 6 | Flying Nun (c) |
| | 7 | Dom De Luise (c) |
| | 8 | World of Sports (c) |
| | 11 | Roller Derby (c) |
| | 12 | Movie |
| | 13 | True Story |
| 5 PM | 2, 6, | Moby Dick (c) |
| | 4 | Medical Lab (c) |
| | 5 | Film |
| | 7 | Dom De Luise (c) |
| | 8 | World of Sports (c) |
| | 11 | Hunting-Fishing (c) |
| | 12 | Lost in Space (c) |
| | 13 | Walter Winchell |
| 5:30— | 2, 6 | Bugs Bunny (c) |
| | 4 | World of Sports (c) |
| | 7 | News (c) |
| | 11 | Champ. Racing (c) |
| | 12 | Lost in Space (c) |
| | 13 | Vagabond Traveler |
| 6 PM | 2 | Audubon (c) |
| | 5 | Frank McGee (c) |
| | 6 | Defenders |
| | 7 | Wagon Train (c) |
| | 8 | Wrestling |
| | 11 | Movie (c) |
| | 12 | Lassie (c) |
| | 13 | Movie |
| 6:30— | 2 | Sounds '68; News (c) |
| | 4 | News (c) |
| | 5 | News (c) |
| | 7 | Wagon Train (c) |
| | 8 | Wrestling |
| | 11 | Movie (c) |
| | 12 | Gentle Ben (c) |
| 7 PM | 2, 6, | Singalong Jub. (c) |
| | 4 | Viewpoint (c) |
| | 5 | Film (c) |
| | 7 | Wagon Train (c) |
| | 8 | Dom De Luise (c) |
| | 11 | Movie (c) |
| | 12 | You Asked For It |
| 7:30— | 2 | High Chapparal (c) |
| | 4 | Dating Game (c) |
| | 5 | The Saint (c) |
| | 6 | Smothers Brothers (c) |
| | 7, 12 | The Prisoner (c) |
| | 11 | Movie (c) |
| | 13 | Movie |
| 8 PM | 2 | High Chapparal (c) |
| | 4 | Newlywed Game (c) |
| | 5 | The Saint (c) |
| | 8 | Windfall |
| | 11 | Movie |
| | 13 | The Islanders |
| 8:30— | 2, 6 | Movie (c) |
| | 4 | Lawrence Welk (c) |
| | 5 | Get Smart (c) |
| | 7 | My 3 Sons (c) |
| | 8 | The Professionals (c) |
| | 11 | Movie |
| | 12 | Gilligan's Island |
| 9 PM | 2, 6 | Movie (c) |
| | 5 | Movie (c) |
| | 7 | Hogan's Heroes (c) |
| | 8 | Movie (c) |
| | 11 | Movie (c) |
| | 12 | Movie |
| | 13 | Wrestling |
| 9:30— | 4 | Hollywood Palace (c) |
| | 7 | Petticoat Junction (c) |
| | 11 | Movie (c) |
| | 12 | Movie |
| 10 PM | 5 | Movie (c) |
| | 7 | Movie (c) |
| | 11 | Movie |
| | 13 | Movie |
| 10:30— | 2, 6 | In Person (c) |
| | 4 | News (c) |
| | 13 | Movie |
| 11 PM | 2, 4, 5, 6, 7, 8 | News |
| | 12 | Movie |
| 11:05— | 7 | Mannix (c) |
| 11:15— | 4 | Movie |
| | 5 | Knockout |
| | 8 | News |
| 11:25— | 2 | Movie (c) |
| 11:30— | 5 | Tonight Show (c) |
| | 6, 8 | Movie |
| 12:30— | 11 | News |

## SUNDAY, JUNE 16

| Time | Ch'n'l No. | PROGRAM |
|---|---|---|
| 10 AM | 4 | Cartoon |
| | 5 | Religion (c) |
| | 7 | Camera 3 (c) |
| | 12 | Frisky Frolics (c) |
| 10:30— | 4 | Cartoon (c) |
| | 6 | Nobel Lectures |
| | 7 | Face the Nation (c) |
| | 12 | Movie |
| 11 AM | 2 | Music (c) |
| | 4 | Cartoon (c) |
| | 5 | Report (c) |
| | 6, 8 | Nobel Lectures |
| | 7 | Here and Now (c) |
| | 12 | Movie |
| 11:30— | 2 | French (c) |
| | 4 | Discovery (c) |
| | 5 | Eight Lively Arts (c) |
| | 6, 8 | Know the Scene |
| | 7 | Farm Talk (c) |
| | 11 | Who's New |
| | 12 | Movie |
| 12 Noon | 2, 6, 12 | Soccer (c) |
| | 4 | Brainsville (c) |
| | 5 | Brother Buzz (c) |
| | 7 | Green Up Time (c) |
| | 8 | Nobel Lectures |
| 12:30— | 2, 6 | Soccer (c) |
| | 4 | New Math (c) |
| | 5 | Meet the Press (c) |
| | 7 | Movie |
| | 11 | News (12:45) |
| | 12 | NASL Soccer (c) |
| | 13 | Talent Hunt |
| 1 PM | 2, 6 | Soccer (c) |
| | 4 | U.S. Open Golf (c) |
| | 5 | Meet the Press (c) |
| | 8 | Spectrum |
| | 11 | Religion (c) |
| 1:30— | 2, 6 | Soccer (c) |
| | 4 | Golf (c) |
| | 5 | Summer Jobs (c) |
| | 8 | Political |
| | 11 | Kathryn Kuhlman (c) |
| | 13 | Cartoons |
| 2 PM | 2 | Movie |
| | 4 | Golf (c) |
| | 5 | Movie |
| | 7 | Movie |
| | 6, 8 | Outdoorsman (c) |
| | 11 | Voice of Calvary (c) |
| | 13 | Movie |
| 2:30— | 2 | Canadian Open |
| | 6, 8 | Virginian (c) |
| | 11 | Rex Humbard (c) |
| | 12 | Movie |
| 3 PM | | Gardening (3:15) |
| | 4 | Schoolhouse (c) |
| | 5 | Movie |
| | 6, 8 | Virginian (c) |
| | 11 | Rex Humbard (c) |
| | 12 | Movie |
| 3:30— | 2 | Country Calendar |
| | 4 | Issues, Answers (c) |
| | 5 | The General |
| | 11 | American West (c) |
| | 13 | Movie |
| 4 PM | 2 | Moods of Man |
| | 4 | Big Picture (c) |
| | 6 | Outdoors Unlimited |
| | 7 | 21st. Century (c) |
| | 11 | Movie |
| | 12 | Lone Ranger (c) |
| | 13 | Religion |
| 4:30— | 2, 6 | Eyes of Tomorrow |
| | 4 | Beaver |
| | 5 | Minority Report (c) |
| | 7 | Amateur Hour (c) |
| | 8 | The Saint (c) |
| | 12 | Stump the Stars |
| | 13 | Insight |
| 5 PM | 2, 6 | News; Religion (c) |
| | 4 | Bowling (c) |
| | 5 | Flipper |
| | 7 | Wagon Train (c) |
| | 11 | Movie |
| | 12 | 21st Century (c) |
| | 13 | Religion |
| 5:30— | 2 | Hymn Sing (c) |
| | 5 | War This Week |
| | 6, 8 | Movie |
| | 7 | Wagon Train (c) |
| | 9 | Music From Carnegie |
| | 12 | Amateur Hour (c) |
| | 13 | Fisher Family |
| 6 PM | 2 | Walt Disney (c) |
| | 4 | Challenge (c) |
| | 5 | Frank McGee (c) |
| | 6, 8 | Movie |
| | 7 | Wagon Train (c) |
| | 9 | Cineposium |
| | 11 | Movie (c) |
| | 12 | Movie (c) |
| | 13 | The Rosary |
| 6:30— | 2 | Walt Disney (c) |
| | 4 | News (c) |
| | 5 | Animal Kingdom (c) |
| | 7 | Family Affair (c) |
| | 9 | News in Perspective |
| | 13 | Washington |
| 7 PM | 2, 6 | The Group (c) |
| | 4 | Voyage (c) |
| | 5 | Film |
| | 7 | Lassie (c) |
| | 8 | The Monkees (c) |
| | 13 | Movie |
| 7:30— | 2, 6 | Green Acres (c) |
| | 5 | Walt Disney (c) |
| | 7 | Gentle Ben (c) |
| | 8 | F.B.I. (c) |
| | 9 | Real Revolution |
| | 13 | Movie |
| 8 PM | 2, 6 | Ed Sullivan (c) |
| | 4 | The FBI (c) |
| | 9 | World Press |
| | 11 | Movie |
| | 7, 12 | Ed Sullivan (c) |
| 8:30— | 5 | Mothers-in-Law (c) |
| | 8 | Jeannie (c) |
| | 11 | Movie (c) |
| | 13 | Closer Look |
| 9 PM | 2, 5, 6 | Bonanza (c) |
| | 4 | Movie (c) |
| | 5 | Bonanza (c) |
| | 7, 12 | Smothers Bros. (c) |
| | 8 | Election '68 |
| | 9 | Net Festival |
| | 13 | Bachelor Father |
| 9:30— | 13 | Religion |
| 10 PM | 2, 6 | The Way It Is |
| | 5 | High Chaparral (c) |
| | 7 | Mission Imposs. (c) |
| | 11 | Religion (c) |
| | 12 | Hogan's Heroes (c) |
| | 13 | Movie |
| 10:30— | 4 | Movie |
| | 11 | Movie |
| | 12 | Channel 12 Spec. |
| 11 PM | 2, 5, 6, 8 | News |
| | 12 | Death Valley (c) |
| 11:05— | 5 | Secret Agent |
| 11:15— | 2 | News |
| 11:30— | 6 | Movie |
| | 4 | News (c) |
| | 8 | Cross Fire (c) |
| | 12 | Adventure |
| 11:33— | 2 | Movie (c) |
| 11:35— | 7 | Joe Pyne (c) |
| 11:45— | 4 | news (c) |
| 12 PM | 4 | Movie |
| 12:10— | 5 | Movie |

## EARLY PROGRAMS MONDAY THROUGH FRIDAY

| Time | Ch'n'l No. | PROGRAM |
|---|---|---|
| 7 AM | 5 | Today (c) |
| | 7 | J. P. Patches |
| | 12 | Classroom |
| | 13 | Stock Market |
| 7:30— | 7 | J. P. Patches (c) |
| | 12 | News |
| 8 AM | 4 | Good Morning (c) |
| | 6, 8, | University |
| | 7 | J. P. Patches (c) |
| | 12 | Captain Kangaroo |
| 8:30— | 6, 8 | Good Morning |
| | 7 | Captain Kangaroo (c) |
| 8:45— | 4 | Movie |
| 9 AM | 4 | Movie |
| | 5 | Telescope (c) |
| | 6, 8 | Pete's Place |
| | 7 | News |
| | 12 | Candid Camera |
| 9:30— | 4 | Movie |
| | 6, 8 | Romper Room |
| | 7 | Password (c) |
| | 12 | Hillbillies (c) |
| 10 AM | 5 | Personality (c) |
| | 6, 8 | Ed Allen (c) |
| | 7 | Andy Griffith |
| | 12 | To Tell the Truth (c) |
| 10:30— | 2, 6 | Giant; Helene |
| | 4 | Dick Cavett (c) |
| | 5 | Holly'd Squares (c) |
| | 7, 12 | Dick Van Dyke |
| | 8 | Mr. and Mrs. |
| | 11 | Farm Report |
| 11 AM | 2 | Mr. Dressup |
| | 5 | Jeopardy (c) |
| | 6, 8 | Pipeline |
| | 7, 12 | Love of Life (c) |
| | 11 | Romper Room (c) |
| 11:30— | 2 | Pick of the Week |
| | 5 | Eye Guess (c) |
| | 6, 8 | Pipeline |
| | 7 | Search; Light (c) |
| | 12 | Merv Griffin (c) |
| 12 Noon | 2 | Luncheon Date |
| | 4 | Bewitched (c) |
| | 5 | Make a Deal (c) |
| | 6 | Noon Show |
| | 7 | Secret Storm (c) |
| | 8 | News; Coffee Break |
| | 11 | Movie |
| 12:30— | 2 | Search; Light (c) |
| | 4 | Treasure Isle (c) |
| | 5 | Days of Our Lives (c) |
| | 6, 8 | Movie (12:45) |
| | 7 | World Turns (c) |
| 1 PM | 2 | Luncheon Date |
| | 4 | Dream House (c) |
| | 5 | The Doctors (c) |
| | 6 | Movie |
| | 7, 12 | Serial (c) |
| | 13 | Stock Market; News |
| 1:30— | 2 | World Turns (c) |
| | 4 | Wedding Party (c) |
| | 5 | Another World (c) |
| | 7, 12 | House Party (c) |
| | 13 | Spotlight Feature |
| 2 PM | 2 | Bonnie Prudden (c) |
| | 4 | Newlywed Game (c) |
| | 5 | You Don't Say (c) |
| | 7 | Tell the Truth (c) |
| | 11 | Girl Talk (c) |
| | 12 | Mike Douglas (c) |
| | 13 | Movie |
| 2:30— | 2 | Girl Talk |
| | 4 | Baby Game (c) |
| | 5 | Match Game (c) |
| | 6, 8 | Conflict |
| | 7 | Edge of Night (c) |
| | 11 | Divorce Court (c) |
| | 12 | Mike Douglas (c) |
| 3 PM | 2, 6 | Take 30 (c) |
| | 4 | General Hospital (c) |
| | 5 | Concentration (c) |
| | 7 | Blondie |
| | 8 | Law Court |
| | 11 | Bowling |
| | 12 | Secret Storm (c) |
| 3:30— | 2, 6 | Edge of Night (c) |
| | 4 | Dark Shadows (c) |
| | 5 | Mike Douglas (c) |
| | 8 | Your Move (c) |
| | 12 | Password (c) |
| | 13 | Penny and Her Pals |
| 4 PM | 2, 6 | BBC Classics |
| | 4 | The Dating Game (c) |
| | 8 | Cartoon (c) |
| | 11 | Cartoons (c) |
| | 12 | Fun-O-Rama (c) |
| | 13 | Movie |
| 4:30— | 2, 6 | TBA |
| | 4 | Mr. Ed |
| | 7 | J. P. Patches (c) |
| | 8 | Cartoon (c) |
| | 8 | Have Gun (Thurs.) |
| | 11 | Patty Duke |
| | 12 | Fun-o-Rama (c) |

## MONDAY, JUNE 17

| Time | Ch'n'l No. | PROGRAM |
|---|---|---|
| 5 PM | 2 | Rocket Rob. Hood (c) |
| | 4 | F Troop (c) |
| | 5 | McHale's Navy |
| | 6, 8 | Road West (c) |
| | 7 | News (c) |
| | 9 | Buttons and Buddies |
| | 11 | Dennis |
| | 12 | Fun-O-Rama |
| | 13 | Movie |
| 5:30— | 2 | Let's Go |
| | 4 | News (c) |
| | 5 | Truth or Conseq. (c) |
| | 7 | Walter Cronkite (c) |
| | 9 | What's New |
| | 11 | Sea Hunt |
| | 12 | Movie |
| | 13 | Bachelor Father |
| 6 PM | 2 | Cuisine |
| | 4, 5, 6 | News (c) |
| | 7 | Movie (c) |
| | 9 | R and B Review |
| | 11 | Room for Daddy |
| | 13 | The Deputy |
| 6:30— | 2 | Home Edition |
| | 4 | News (c) |
| | 5 | Early Edition (c) |
| | 6 | Trudeau |
| | 8 | Trudeau |
| | 11 | Rawhide |
| | 12 | Walter Cronkite (c) |
| | 13 | M Squad |
| 7 PM | 2 | 7 O'Clock Show |
| | 4 | Exploration N.W. (c) |
| | 6 | Trudeau |
| | 7 | Movie |
| | 8 | Trudeau |
| | 9 | Learn to Type |
| | 11 | Rawhide |
| | 12 | Movie |
| | 13 | Cain's Hundred |
| 7:30— | 2, 6 | The Baron (c) |
| | 4 | Cowboy in Africa (c) |
| | 5 | The Monkees (c) |
| | 7, 12 | Billy Graham (c) |
| | 8 | Lucy (c) |
| | 9 | Auto Mechanics |
| | 11 | Lucy |
| 8 PM | 5 | The Champions (c) |
| | 8 | Bewitched (c) |
| | 9 | Net Journal |
| | 11 | Hazel (c) |
| | 13 | Behind the Wheel |
| 8:30— | 2, 6 | Bev. Hillbillies (c) |
| | 4 | Rat Patrol (c) |
| | 7 | Lucy (c) |
| | 8 | Family Affair (c) |
| | 11 | Faces and Places (c) |
| | 12 | Password (c) |
| 9 PM | 2, 6 | Good Company (c) |
| | 4 | Felony Squad (c) |
| | 5 | Nat. Coll. Queen (c) |
| | 7 | Andy Griffith (c) |
| | 8 | C. Music Hall (c) |
| | 9 | Science |
| | 11 | Merv Griffin (c) |
| | 12 | Perry Mason |
| | 13 | Wrestling |
| 9:30— | 2, 6 | Carol Burnett |
| | 4 | Peyton Place (c) |
| | 7 | He and She (c) |
| | 8 | I Spy (c) |
| | 9 | Telecourse |
| | 12 | Perry Mason |
| 10 PM | 4 | Big Valley (c) |
| | 5 | I Spy (c) |
| | 7 | Carol Burnett (c) |
| | 11 | Merv Griffin (c) |
| | 13 | Naked City |
| | 13 | News |
| 10:30— | 2 | Political Telecast |
| | 5 | I Spy (c) |
| | 6 | The Professionals (c) |
| | 8 | Canada 101 (c) |
| | 11 | News (c) |
| | 13 | Spotlight |
| 11 PM | 2, 4, 6, 7, 8 | News |
| | 5 | World Today (c) |
| | 11 12 | O'Clock High |
| | 12, 13 | Movie |
| 11:15— | 2, 6 | News |
| 11:30— | 4 | Joey Bishop (c) |
| | 5 | Tonight Show (c) |
| | 7 | Movie |
| 11:40— | 6, 8 | Perry's Probe (c) |
| 11:43— | 2 | Movie |
| 12 PM | 11 | News, Spts., Weather |

## TUESDAY, JUNE 18

| Time | Ch'n'l No. | PROGRAM |
|---|---|---|
| 5 PM | 2 | Frankenstein Jr. |
| | 4 | F Troop (c) |
| | 5 | McHale's Navy |
| | 6 | Tarzan (c) |
| | 7 | News (c) |
| | 8 | Tarzan (c) |
| | 9 | Children |
| | 11 | Dennis |
| | 12 | Cartoon |
| | 13 | Movie |
| 5:30— | 2 | Let's Go |
| | 4 | News (c) |
| | 5 | Truth of Conseq. (c) |
| | 7 | Walter Cronkite (c) |
| | 8 | Tarzan (c) |
| | 9 | What's New |
| | 11 | Seahunt |
| | 12 | Movie |
| | 13 | Bachelor Father |
| 6 PM | 2 | My 3 Sons (c) |
| | 4, 5, 6, 8 | News (c) |
| | 7 | Movie (c) |
| | 9 | Music From Carnegie |
| | 11 | Room for Daddy |
| | 12 | Movie |
| | 13 | The Deputy |
| 6:30— | 2 | Home Edition |
| | 4 | News (c) |
| | 5 | Early Edition (c) |
| | 6 | Lucy (c) |
| | 8 | Political |
| | 9 | Folk Guitar |
| | 11 | Rawhide |
| | 12 | Walter Cronkite (c) |
| | 13 | M Squad |
| 7 PM | 2 | 7 O'Clock Show |
| | 4 | Four Winds (c) |
| | 6 | Star Trek (c) |
| | 7 | Movie |
| | 8 | Capt. Nice (c) |
| | 9 | TBA |
| | 12 | Movie |
| | 13 | Upbeat |
| 7:30— | 2 | Reach for Top |
| | 4 | Garrison's Gor. (c) |
| | 5 | Jeannie (c) |
| | 6 | Star Trek (c) |
| | 7 | Billy Graham (c) |
| | 8 | Run for Your Life (c) |
| | 9 | Consultation |
| | 11 | Dugout; Baseball |
| | 12 | Billy Graham (c) |
| 8 PM | 2, 6 | Showtime (c) |
| | 5 | Showcase '68 (c) |
| | 9 | Univ. Conversation |
| | 11 | Baseball |
| | 13 | Movie |
| 8:30— | 4 | It Takes a Thief (c) |
| | 5 | Movie (c) |
| | 8 | Ironside (c) |
| | 9 | Net Festival |
| | 11 | Baseball |
| | 7, 12 | Showtime (c) |
| 9 PM | 2, 6 | Music Hall (c) |
| | 4 | It Takes a Thief (c) |
| | 11 | Baseball |
| 9:30— | 4 | N.Y.P.D. (c) |
| | 7, 12 | Good Morning (c) |
| | 8 | Pig 'n' Whistle (c) |
| 10 PM | 2, 6 | Newsmagazine (c) |
| | 4 | The Invaders (c) |
| | 7 | CBS Reports (c) |
| | 8 | Avengers (c) |
| | 9 | History |
| | 12 | Campaign '68 (c) |
| | 13 | News |
| 10:30— | 2, 6 | Public Eye (c) |
| | 7 | CBS Reports (c) |
| | 8 | Avengers (c) |
| | 11 | News (c) |
| | 12 | Foc. on Canawest (c) |
| | 13 | Spotlight Feature |
| 11 PM | 2, 4, 6, 7, 8 | News |
| | 5 | World Today (c) |
| | 11 | Merv Griffin (c) |
| | 12, 13 | Movie |
| 11:15— | 2 | Viewpoint |
| 11:30— | 4 | Joey Bishop (c) |
| | 5 | Tonight Show (c) |
| | 7 | Movie |
| 11:40— | 6, 8 | Perry's Probe (c) |
| 11:43— | 2 | Movie |

## WEDNESDAY, JUNE 19

| Time | Ch'n'l No. | PROGRAM |
|---|---|---|
| 5 PM | 2 | Forest Rangers (c) |
| | 5 | McHale's Navy |
| | 6, 8 | F. Troop |
| | 9 | Time for John |
| | 11 | Dennis |
| | 12 | Cartoon |
| | 13 | Movie |
| 5:15— | 9 | Art Studio |
| 5:30— | 2 | Let's Go |
| | 4 | News (c) |
| | 5 | Truth or Conseq. (c) |
| | 6 | Flintstones (c) |
| | 7 | Walter Cronkite |
| | 8 | Movie |
| | 9 | What's New |
| | 11 | Seahunt |
| | 12 | Movie |
| | 13 | Bachelor Father |
| 6 PM | 2 | On the Scene (c) |
| | 4, 5 | News |
| | 6 | News |
| | 8 | Movie |
| | 7 | Movie (c) |
| | 9 | India |
| | 11 | Room for Daddy |
| | 12 | Movie |
| | 13 | The Deputy |
| 6:30— | 2, 4, 5 | News |
| | 6 | Run for Your Life (c) |
| | 8 | Movie |
| | 9 | French Chef |
| | 11 | Rawhide |
| | 12 | Walter Cronkite (c) |
| | 13 | M Squad |
| 7 PM | 2 | 7 o'Clock Show |
| | 4 | N.W. Traveller (c) |
| | 8 | Movie |
| | 9 | Buttons, his Buddies |
| | 11 | Rawhide |
| | 13 | Sam Benedict |
| 7:30— | 2 | Mothers-in-Law (c) |
| | 4 | The Avengers (c) |
| | 5 | The Virginian (c) |
| | 6 | Seaspray (c) |
| | 7 | Billy Graham (c) |
| | 8 | Garrison's Goril. (c) |
| | 9 | Innovations |
| | 11 | Lucy |
| | 12 | Billy Graham (c) |
| 8 PM | 2, 6 | Mission Impossible |
| | 9 | News in Perspective |
| | 11 | Hazel (c) |
| | 12 | Billy Graham (c) |
| | 13 | The Islanders |
| 8:30— | 2, 6 | Mission Impossible |
| | 4 | Gilbert Becaud (c) |
| | 7 | Hillbillies (c) |
| | 8 | Invaders (c) |
| | 11 | America (c) |
| | 12 | Hillbillies (c) |
| 9 PM | 2, 6 | 20 Million Ques. (c) |
| | 4 | Movie (c) |
| | 5 | Kraft Music Hall (c) |
| | 7 | Green Acres (c) |
| | 9 | Cineposium |
| | 11 | Merv Griffin (c) |
| | 12 | McHale's Navy |
| | 13 | Wrestling |
| 9:30— | 2, 6 | Allan Sherman (c) |
| | 7 | John Gary (c) |
| | 8 | Peyton Place (c) |
| | 9 | Grammar |
| | 11 | Merv Griffin (c) |
| | 12 | He and She (c) |
| 10 PM | 5 | Run for Your Life (c) |
| | 7 | John Gary (c) |
| | 8 | Peyton Place (c) |
| | 11 | Merv Griffin (c) |
| | 12 | Dom De Luise (c) |
| | 13 | News |
| 10:30— | 2, 6 | Square World |
| | 8 | Sports Hot Seat (c) |
| | 11 | News (c) |
| | 13 | Spotlight Feature |
| 11 PM | 2, 4, 6, 7, 8 | News |
| | 5 | World Today (c) |
| | 11 12 | O'Clock High |
| | 12, 13 | Movies |
| 11:30— | 4 | Joey Bishop (c) |
| | 5 | Tonight Show (c) |
| | 7 | Movie |
| 11:40— | 6, 8 | W.C. News (c) |
| 11:43— | 2 | Movie |

## THURSDAY, JUNE 20

| Time | Ch'n'l No. | PROGRAM |
|---|---|---|
| 5 PM | 2 | Birdman (c) |
| | 4 | F Troop (c) |
| | 5 | McHale's Navy |
| | 6, 8 | It's a Man's World |
| | 7 | News (c) |
| | 9 | Children |
| | 11 | Dennis |
| | 12 | Cartoon |
| | 13 | Movie |
| 5:30— | 2 | Let's Go |
| | 4 | News (c) |
| | 5 | Truth or Conseq. (c) |
| | 7 | Walter Cronkite (c) |
| | 9 | What's New |
| | 11 | Seahunt |
| | 12 | Movie |
| | 13 | Bachelor Father |
| 6 PM | 2 | Sportscene |
| | 4, 5, 6, 8 | News |
| | 7 | Time Tunnel (c) |
| | 9 | News in Perspective |
| | 11 | Room for Daddy |
| | 12 | Movie |
| | 13 | The Deputy |
| 6:30— | 2 | Home Edition |
| | 4, 5 | News (c) |
| | 6 | Mr. Roberts (c) |
| | 8 | Seaspray (c) |
| | 11 | Rawhide |
| | 12 | Walter Cronkite (c) |
| | 13 | M Squad |
| 7 PM | 2 | 7 O'Clock Show |
| | 4 | Outdoor Sports'n (c) |
| | 6 | Garrison's Gorillas (c) |
| | 7 | Movie (c) |
| | 8 | Flying Nun (c) |
| | 9 | Videoscope |
| | 13 | Movie |
| 7:30— | 2 | Gentle Ben (c) |
| | 4 | 2nd 100 Years (c) |
| | 5 | Daniel Boone (c) |
| | 6 | Garrison's Gorillas (c) |
| | 7 | Movie (c) |
| | 8 | Star Trek (c) |
| | 9 | French Chef |
| | 11 | Lucy |
| | 12 | Burke's Law |
| 8 PM | 2, 6 | Hogan's Heroes (c) |
| | 4 | Flying Nun (c) |
| | 7 | Movie (c) |
| | 9 | Real Revolution |
| | 11 | Hazel (c) |
| | 13 | Movie |
| 8:30— | 2, 6 | Telescope (c) |
| | 4 | Bewitched (c) |
| | 5 | Ironside (c) |
| | 7 | Movie (c) |
| | 8 | It's Happening (c) |
| | 9 | Thursday Forum |
| | 11 | Outdoors (c) |
| | 12 | Movie (c) |
| 9 PM | 2, 6 | 20 Mill. Questions |
| | 4 | That Girl (c) |
| | 7, 12 | Movie (c) |
| | 8 | The Golddiggers (c) |
| | 9 | Thursday Forum |
| | 11 | Merv Griffin (c) |
| | 12 | Movie (c) |
| | 13 | Hunting-Fishing |
| 9:30— | 2, 6 | Political Telecast |
| | 4 | Peyton Place (c) |
| | 5 | Dragnet (c) |
| | 9 | Telecourse |
| | 11 | Merv Griffin (c) |
| | 13 | Ski Holiday |
| 10 PM | 2 | Felony Squad (c) |
| | 4 | Wackiest Ship (c) |
| | 5 | The Goldriggers (c) |
| | 6 | Peyton Place (c) |
| | 8 | Man in a Suitcase (c) |
| | 9 | History |
| | 11 | Merv Griffin (c) |
| | 13 | News |
| 10:30— | 2 | Science-Conscience |
| | 11 | News (c) |
| | 12 | Mannix (c) |
| | 13 | Spotlight Feature |
| 11 PM | 2, 4, 6, 7, 8 | News |
| | 5 | World Today (c) |
| | 11 12 | O'Clock High |
| | 13 | Movie |
| 11:19— | 2 | Viewpoint |
| 11:30— | 4 | Joey Bishop (c) |
| | 5 | Tonight Show (c) |
| | 7, 12 | Movie |
| 11:40— | 6 | Capers; W.C. News |
| 11:43— | 2 | Movie |

## FRIDAY, JUNE 21

| Time | Ch'n'l No. | PROGRAM |
|---|---|---|
| 5 PM | 2 | Shazzan (c) |
| | 4 | F Troop (c) |
| | 5 | McHale's Navy |
| | 6, 8 | Wackiest Ship (c) |
| | 7 | News (c) |
| | 11 | Dennis |
| | 12 | Fun-O-Rama (c) |
| | 13 | Movie |
| 5:10— | 9 | Homes of History |
| 5:30— | 2 | Let's Go |
| | 5 | Truth or Conseq. (c) |
| | 7 | Walter Cronkite (c) |
| | 9 | What's New |
| | 11 | Sea Hunt |
| | 12 | 12 O'Clock High |
| | 13 | Bachelor Father |
| 6 PM | 2 | 21st Century (c) |
| | 4, 5, 6, 8 | News |
| | 7 | Cimmaron Strip (c) |
| | 9 | World Press |
| | 11 | Room for Daddy |
| | 13 | Who's New |
| 6:30— | 2 | Home Edition |
| | 4, 5 | News |
| | 6 | Capt. Nice (c) |
| | 8 | Lassie (c) |
| | 11 | Rawhide |
| | 12 | Walter Cronkite (c) |
| | 13 | Who's New |
| 7 PM | 2 | 7 o'Clock Show |
| | 4 | Golden Voyage (c) |
| | 6 | Invaders |
| | 7 | Cimmaron Strip (c) |
| | 8 | Smothers Brothers (c) |
| | 9 | Begins With You |
| | 11 | Rawhide |
| | 12 | Movie (c) |
| | 13 | Arrest and Trial |
| 7:30— | 2 | Klahanie |
| | 4 | Wizard (c) |
| | 5 | Tarzan (c) |
| | 7 | Wild, Wild West (c) |
| | 9 | Folk Guitar |
| | 11 | Lucy |
| | 12 | Movie |
| 8 PM | 2, 6 | T.B.A. |
| | 8 | Movie (c) |
| | 9 | Current Books |
| | 11 | Hazel (c) |
| 8:30— | 2, | 6 Get Smart (c) |
| | 4 | Man in a Suitcase (c) |
| | 5 | Star Trek (c) |
| | 7 | Gomer Pyle (c) |
| | 9 | Harpsichord Concert |
| | 11 | Island in the Sun (c) |
| | 12 | Movie |
| | 13 | The Lieutenant |
| 9 PM | 2 | Movie |
| | 6 | The Champions (c) |
| | 7 | Movie (c) |
| | 8 | Movie (c) |
| | 9 | Net Playhouse |
| | 11 | Merv Griffin (c) |
| | 12 | Movie (c) |
| | 13 | The Lieutenant |
| 9:30— | 2 | Movie |
| | 4 | Will Sonnett (c) |
| | 5 | Hollyw'd Squares (c) |
| | 13 | Californians |
| 10 PM | 2 | Movie |
| | 4 | Judd, for Defence (c) |
| | 5 | NBC News (c) |
| | 6 | Man in a Suitcase (c) |
| | 8 | Big Valley (c) |
| | 13 | News |
| 10:30— | 2 | Movie |
| | 11 | News (c) |
| | 13 | Spotlight Feature |
| 11 PM | 2, 4, 6, 7, 8, 11 | News |
| | 5 | World Today (c) |
| | 11 12 | O'Clock High |
| | 12, 13 | Movie |
| 11:19— | 2 | Viewpoint |
| 11:20— | 6, 8 | Local News |
| 11:30— | 4 | Now Is the Time (c) |
| | 5 | Tonight Show (c) |
| | 7 | Movie (c) |
| 11:40— | 6, 8 | Movie |
| 11:43— | 2 | Movie |
| 12:00— | 4 | Joey Bishop (c) |

## SATURDAY, JUNE 22

| Time | Ch'n'l No. | PROGRAM |
|---|---|---|
| 9 AM | 4 | Cartoons (c) |
| | 5 | Cartoon (c) |
| | 8 | Cartoon (c) |
| | 7, 12 | Cartoons (c) |
| 9:30— | 4, 5, 7, 12 | Cartoons (c) |
| | 8 | Pete's Place |
| 10 AM | 4, 8 | Cartoon |
| | 5 | Cartoon (c) |
| | 6 | Club 6 |
| | 7, 12 | Cartoon (c) |
|

# 386-2121 CLASSIFIED WANT ADS 386-2121

**BOX REPLIES**

All replies to private box numbers available from 8:00 a.m. to 6:00 p.m. Monday to Friday inclusive.

Classified Counter, 8:00 a.m. to 6:00 p.m. Business Office, 9:00 a.m. to 5:30 p.m., Monday to Fridays inclusive.

**OFFICE HOURS**

**CLOSED SATURDAY**

**TELEPHONE HOURS**

8:00 a.m. to 8:00 p.m. Monday to Saturday inclusive.

**CLASSIFIED COPY DEADLINES**

Regular classified advertisements may be placed at the counter, 8 a.m. to 5 p.m. on the day prior to publication. Monday to Friday inclusive by telephone 8 a.m. to 5 p.m. Monday to Saturday inclusive.

All classified semi-display copy must be in the possession of Victoria Press Ltd., 2631 Douglas Street by 4 p.m. on the day prior to publication, with the exception that copy for Monday Times must be in by 4 p.m. Friday.

**FULL COVERAGE CLASSIFIED RATES**

30c per line per weekday; 85c per line for three consecutive days, $1.53 per line for six consecutive days $1 minimum charge on ad vertisements placed by telephone. Minimum advertising two lines only. Contract rates on application. (Above rates apply to B.C. only.)

Birth notices, $2 per insertion.

In Memoriam Notices, Cards of Thanks, Death and Funeral Notices, not exceeding 12 lines, $2.90 first insertion and $2.05 subsequent insertions. Each additional line, 30c daily.

## 1 BIRTHS

BARLOW—Born to Mr. and Mrs. Bob Barlow, 1155 Beverly Avenue, at the Royal Jubilee Hospital, on June 9, 1968, a daughter, Heidi Lynn, a sister for Lori and Wendy.

GENN—A daughter, Pamela Robin, born June 9, to Nancy and Denis Genn of 6-65 Drayton St., New Westminster, B.C. Grandparents are Mr. and Mrs. E. F. Murton and Mr. and Mrs. H. D. Genn of Victoria.

GOUGH—Born to Mr. and Mrs. John Gough, 3825 Raymond Street, at the Royal Jubilee Hospital on June 10, 1968, a daughter, 6 lbs., 10 ozs., Ellen Margaret, a sister for Jim. Special thanks to Dr. E. C. Prevost and Dr. A. G. Vey and Maternity Staff (Insured).

HUTSON—Born to Mr. and Mrs. D. Hutson, 2912 Stubbs Pl., Victoria, at the Royal Jubilee Hospital, on June 11, a son, 6 lbs., 7 ozs., Douglas Ian, a brother for Corrina and Dwayne. (Insured).

RICHARDSON — Born to Marlene and Doug Richardson (nee Casilo) of 585 Walter, Victoria, B.C., at Royal Jubilee Hospital on Tuesday, June 4, 1968, a daughter, Leanne Patricia. Insured.

## 5 DEATHS AND FUNERALS

GALE—In Victoria, on June 14, 1968, Mr. Stanley Archibald Gale, of 112 Croft St., Victoria. He has resided in Victoria for 8 years and is a former resident of Vernon, B.C. Mr. Gale is survived by two daughters, Lillian Balascak and Louise Mauch of Tawatinaw, Alta.; one son, Archie of Westlock, Alta.; two sisters, Mrs. Edith Reid of Rocky Mountain House, Alta., Mrs. Margaret Evans of Victoria and three brothers, Charles and Harvey of Edmonton and Sidney of Dawson City, as well as nieces and nephews. The Rt. Rev. Dr. J. L. W. McLean will conduct the funeral service on Tues., June 18, 1968, at 1:30 p.m., from Chaplin's Funeral Chapel. Interment in Royal Oak Burial Park.

GRAY — At Mount St. Mary Hospital, on June 14, 1968, Miss Jessie Mudred Gray, of 2129 Cadboro Bay Road, in her 65th year, a native daughter of Victoria. Survived by a sister, Miss Clarice Gray at home, also cousins in Victoria, Ontario and California. Funeral service Tuesday at 1:30 p.m. in HAYWARD'S FUNERAL CHAPEL, 734 Broughton St. Ven. Archdeacon A. E. Hendy officiating. Interment Ross Bay Cemetery. Flowers gratefully declined. Supervised parking adjoining the chapel.

LANGILLE—Leslie Danford of North Vancouver, recently of Victoria, suddenly on June 4, 1968, in his 86th year. Survived by nephews and nieces in British Columbia, Alberta and Nova Scotia. Graveside service was held in North Vancouver Cemetery, Rev. S. F. Sears officiated. Arrangements through the Memorial Society of B.C. and First Memorial Services Ltd.

LAWRENCE—Accidently, on May 30, 1968, at Port Alice, V.I., Michael Frank Lawrence, aged 3 years. Survived by his loving parents, Michael and Susan; paternal grandparents, Mr. and Mrs. H. V. Brown; maternal grandparents, Mr. and Mrs. Frank Doyle; other relatives all of Victoria. PRIVATE services will be held in McCall Bros. FLORAL CHAPEL, Johnson and Vancouver Sts. Followed by cremation. (Flowers gratefully declined.)

McLELLAN—At the Veterans' Hospital, Saanich, B.C. on June 14, Leo, Mr. Farquhar McLellan, age 79 years. Born in Parish of Maling, Inverness, Scotland and had been a resident of Victoria for the past 6 years, residing at 1157 Johnson Street, formerly of Edmonton, Alberta. The late Mr. McLellan served with the Royal Marines during the First World War. Survived by his sister, Miss Catherine McLellan, Glasgow, Scotland. The late Mr. McLellan was a member of The Royal Canadian Legion, Britannia Branch, No. 7. Mass will be celebrated in Our Lady Queen of Peace Church, Old Esquimalt Road, on Tuesday, June 18, 1968, at 9:00 a.m. Rev. Father M. J. McNamara celebrant. Interment in the Veterans' Cemetery. Arrangements by the Sands Mortuary Limited.

REEVES — At the Royal Jubilee Hospital, on June 13, 1968, Hilma Johanna Reeves, formerly of Sylvan Lake, Alberta. Survived by two daughters, Mrs. D. (Alice) Woolgar, Victoria and Mrs. J. R. (Doris) McInally, Calgary, also 4 grandchildren. The remains are being forwarded to Sylvan Lake where funeral service and interment will take place. HAYWARD'S CHAPEL in charge of arrangements.

SINGH—Suddenly on June 11, 1968, Atma Singh, of 639 Hillside Ave. Survived by his wife, Herbans Kour, and daughter, Davi Kour, in India. Funeral service Monday at 12 noon in HAYWARD'S FUNERAL CHAPEL, 734 Broughton St. Cremation. Supervised parking adjoining the chapel.

SLARK—In Victoria, B.C. on June 8, 1968, Miss Dorothy Margaret Slark, of 719 Gorge Road West, born in Grays, Essex, England and a resident of Victoria since 1939. She is survived by her sister-in-law Mrs. Gladys Marian Slark of Victoria, nieces and nephews in England. Private funeral services were held in the Thomson & Irving Funeral Chapel on Tuesday, June 11 followed by interment in the Royal Oak Burial Park.

STEWART — In Victoria, B.C. on June 12, 1968, Miss Helen Stewart, of 1705 Belmont Ave., Seattle, Wash. Survived by her sister Mrs. H. J. Stewart of Seattle, Wash. Memorial services will be held on Saturday, June 15 at the Adams Forkner Funeral Home, Seattle. Thomson & Irving Funeral Directors in charge of arrangements.

WESLEY — In Victoria, on June 14, 1968, Mrs. Mabel Wesley, of 1603 Burton Ave., aged 78 years, born in London, England and a resident of this city for the past 17 years, formerly of Winnipeg, Manitoba. She is survived by her husband John at the residence; one son John Ronald of Victoria; 3 grandchildren. Funeral arrangements will be announced later by McCall Bros. Funeral Directors Ltd.

## 8 CARD OF THANKS

We would like to express our sincere gratitude and appreciation to our many friends, relatives and neighbors for the many acts of kindness, floral tributes, cards and letters of sympathy, also for the donations to the Memorial Fund, other cash donations and gifts for Jane. Also many thanks to Reverend E. Hornby and Reverend R. Upfold for the kind words of comfort to us at the service for our dear brother Ernest Bitterman, our dear sister-in-law Annette and our darling little neices Terry and Sandra.
—The J. Turner Family, Bitterman Families, Kohlenburg Family, Schick Family and Reverend S. J. Smith and Family.

We wish to thank all our friends and relatives for the lovely flowers and words of sympathy received at the sudden loss of our husband and father, Arthur Wynne Sambrooke. Special thanks to Dr Osborne, Dr. Warren, Drs. and nurses of the Men's Gate Hospital also special thanks to the pallbearers.
—Mrs. Florence Sambrooke and Allyn.

We wish to extend our heartfelt thanks and appreciation for the acts of kindness, messages of sympathy and beautiful floral offerings received from our many friends in Vancouver and other cities, business associates in our sad bereavement of my beloved husband Alexander Brodie and father.
—Mrs. Agnes K. Brodie, and daughter Mrs. Jean Brock.

## 9 IN MEMORIAM

DELANEY—In loving memory of my husband Frank Delaney who passed away June 15, 1964.
Silent thoughts, memories dear.
Treasured more each passing year,
Our hearts still ache with sorrow,
And the secret tears still flow,
For what it meant to lose you
No one will ever know.
Always remembered by his loving wife and family.

JOWETT — In loving memory of our dear Dad and Gramp. June 15, 1965.
Silent thoughts, memories dear,
Treasured more each passing year.
—Sadly missed by Kathleen, Lloyd and Joan. Betty, Gary and Jennifer.

PAULDING—E. Rhoda, died June 14, 1966.
"I know not where His islands lift
Their fronded palms in air,
I only know she cannot drift,
Beyond His love and care."
—Ever remembered, Jim.

PEAT — In loving memory of Duncan McLaughlan Peat, who passed away June 16th, 1967.
A Prayer For Dad
In the quiet of the Benediction.
And as I Kneel in prayer
Remembering oh so clearly on this day
God's promise of no pain or suffering there.
Gentle sleep, Dear Father.
This is my fervant Prayer.
For the Years of toil and loving care.
I was privileged to share.
His memory held in great esteem.
—By Mrs. Mary Patricia Cook.

## 10 FUNERAL DIRECTORS

YOUR COMMUNITY CHAPELS SENSIBLE PRICES
SANDS MORTUARY LTD.
Memorial Chapel of Chimes
Victoria, B.C. 383-7511

SANDS CHAPEL OF ROSES
Sidney, B.C. 656-2932

SANDS CHAPEL OF HEATHER
Colwood, B.C. 478-3821
Established 56 Years

McCALL BROS.
Funeral Chapels
1400 Vancouver Street
385-4465 — 385-4466 — 385-4467
Recommended by so many in every neighborhood . . . for dignity, service and moderate cost . . . McCall Bros.
PRIVATE SERVICE
LAWRENCE, Michael Frank
FLORAL CHAPEL.
TO BE ANNOUNCED
WOOLARD, Mr. C.
WESLEY, Mrs. Mabel.

THOMSON & IRVING
Funeral Chapel
Est. 1906. Formerly of Winnipeg
A Dignified and Understanding Service at Moderate Cost.
PRE-NEED AT NEED
SHIPMENTS
1625 Quadra St. Phone 384-2612

HAYWARD'S CHAPEL
"A GOLDEN RULE SERVICE"
386-3505
734 Broughton St.
A. W. FRANCIS W. H. HAYWARD

CHAPLIN'S FUNERAL CHAPEL
Kindness — Courtesy — Service
1155 Fort 384-5512

## 11 MONUMENTAL

MORTIMER'S
MONUMENTAL WORKS
ESTABLISHED 1877
"The Finest in Craftsmanship"
633 David Street 383-6421

STEWART MONUMENTAL WORKS LTD., Monuments since 1896
1408 May Street 384-3452

## 12 FLORISTS

BALLANTYNE'S
COMPLETE FLOWER SERVICE
384-0555 900 Douglas St.

## 15 COMING EVENTS AND MEETINGS

ELKS
CHARITY BINGO
7:30 p.m.,
SATURDAY, JUNE 15,
EAGLES HOME
757 VIEW ST.
20 Games — Admission $1
6 Cards for $2 (Inc.)
5 Extra Games, 25c Card

VICTORIA LIONS' CHARITY BINGO
K OF P HALL
723 Cormorant St.
SAT., JUNE 15, 7:30 P.M.
Admission $1.00
(Inc. 1 Card)
3 Cards $1.00, or 25c Each
2 $50 GAMES
Bonuses - Good Neighbors
5 EXTRA GAMES
25c Each Card

VANCOUVER ISLAND SOCIETY for Hearing Handicapped Children are holding a strawberry tea, Douglas Room, the Bay, Monday 17 at 2:30-4:30 p.m. Bake table, craft table. Tickets 50c. Please help a deaf child to speak.

CUBAN WOOD CUT PRINTS, NOW on display at University of Victoria Library. Exhibition depicts "The Declaration of Havana." Open Monday-Friday, 8:30 a.m. to 4:30.

DANCE SAT. 30-UP CLUB, Victoria Ballroom, 1600 Gov't St. 9-12, $1.25. Wes Morris Trio. All welcome.

CASH BINGO, PROSPECT LAKE Community Hall, Sparton Road, Saturday, June 15, 8 p.m.

OLD-TIME DANCE, LAKE HILL Hall, 3850 Quadra. Saturdays, 9-12. $1. Columbian Orchestra.

## 20 LOST AND FOUND

LOST BETWEEN ESQUIMALT and Swartz Bay, 2 chaise lounge cushions. 388-5755.

LOST — LADY'S GOLD WATCH with bracelet, in Safeway, Foul Bay Rd. or vicinity. 388-5839.

LOST YOUR PET? HOMES wanted, found SPCA, 383-0514.

## 21 MALE HELP WANTED

OPPORTUNITY
Have you been in the sales field for 1 or 2 years, direct or otherwise, and feel now that you would like to utilize this experience in a more productive field of selling.
THEN LET'S GET TOGETHER
Those that qualify will be joining the largest and most successful promotional company in Western Canada today. We offer complete training, highest commissions, and there is definitely no canvassing. You must be enthusiastic, of good appearance and have the ability to listen. For appointment to interview, call 386-8309.

PRICE WATERHOUSE & CO.
Chartered Accountants, have openings for university graduates (2 or 3 years articleship) to begin the "Institute's" courses leading to the C.A. designation.
Please call 383-4191 for interviews.

CAREER OPPORTUNITY
If you are over 30 and would like a highly rewarding and interesting career as a mutual fund broker. Call Great Pacific Management Co. at 388-4251. Previous experience is not necessary as complete training with continued assistance provided.

WATERFRONT ASSISTANT LIFEguard wanted for summer camp, Thetis Island. 18 or over. Must have Bronze Medallion, Red Cross Senior Leader or Y Swim Instructor's Certificate or equivalent. Contact Mrs. Jackson, 386-3003 or Mr. Roots, 384-1260.

JANITOR — HANDYMAN, for downtown store and building. 4 hours daily, Mornings, no Saturdays. $1.50 per hour. Ideal position for early age pensioner. Please state former employers when applying to Victoria Press, Box 206.

EXPERIENCED CLERK-ELEVATOR operator. Must be alert, energetic, have good salesmanship and be able to deal with the public. Steady work. 5 days a week. Victoria Press, Box 170.

EXPERIENCED MONUMENTAL Letter Cutter required, freehand or spacerite. Also experienced granite cutter. Alberta Granite Marble and Stone Co Ltd. 10702—101 Street, Edmonton.

HYDRAULIC BACKHOE OPERATOR required, $3.70 per hr. and benefits. Applicant must apply in own handwriting stating experience, age marital status to Victoria Press, Box 202.

CALCULATOR REPAIRMAN — Excellent career opportunities experienced repairmen, San Francisco area, ideal place live, work. Write Calculator Engineers, 63-2nd St., San Francisco. Call 415-781-4481.

NEAT AND EFFICIENT CARpenter finisher to do house finishing by contract. Good pay. Plenty of work. Ph. 386-6191.

GOOD AND RELIABLE CRAFTSman to do house framing by contract. Continuous work. Ph. 386-6191.

PHARMACIST FOR BUSY NORTHern B.C. Drugstore. Salary $12,000 per annum plus incentives. Write Victoria Press, Box 191.

ENTHUSIASTIC, HONEST SALESman. Profit sharing and car. Telmac. 385-5441.

ASSISTANT MANAGER, EXPERienced and bondable, for downtown motel. Victoria Press, Box 185.

CHEF—MUST BE CAPABLE AND reliable with references. 385-5331 for interview.

DECIDE TODAY . . .
to convert those worthwhile items you aren't using into CASH for things you want and need. Use result-getting Classified Ads. It's a smart, easy way to meet the high cost of living.
386-2121

## 21 MALE HELP WANTED

INSPECTOR
MUNICIPAL AFFAIRS
Applications are invited for the position of inspector of municipalities with the Yukon Territorial Government. The successful applicant will be required to review official acts, records and accounts of municipalities and other forms of Local Government for conformance with legal requirements, policy and good administrative practices and must be capable of providing tactful advice and administrative leadership to local councils and advisory boards on matters of Municipal Administration.
Preference will be given to candidates who have successfully completed a university or other equivalent program in Municipal Administration and who, through previous job assignments, can demonstrate possession of knowledge and skills necessary for successful job performance.
SALARY: To $13,524.00.
QUOTE COMPETITION NO. YTG 68-1350-1
Accommodation will be supplied to the successful applicant at a reasonable rental rate. All reasonable and approved removal expenditures will be paid. Regular benefits associated with the Public Service, in addition to generous vacation and sick leave, are available including Group Medical, Surgical, Hospitalization Insurance and Pension plan.
APPLY TO: The Personnel Officer, Government of the Yukon Territory, P.O. Box 2703, WHITEHORSE, Yukon.

ACCOUNTING CLERK II
for the
ASSESSOR-COLLECTOR'S DEPARTMENT
CITY OF VICTORIA
Salary — $466-$566 per month
To carry out tax accounting work of a specialized nature related to local improvements, tax sale proceedings, frontage taxation and related taxation matters. Incumbent will be required to give limited supervision to a small number of clerical assistants and in addition, deal with inquiries from the general public.
Applicants should have Junior Matriculation together with a good working knowledge of general accounting and some knowledge of office machines such as calculators. A basic knowledge of data processing is also desirable.
Applications in writing stating age, experience, qualifications and telephone number, or on forms provided in the Personnel Office, will be received by the Personnel Director, no later than noon, Wednesday, June 19, 1968.

MECHANIC 1
(Night Shift)
for the
PUBLIC WORKS DEPARTMENT
CITY OF VICTORIA
Rate — $2.93 per hour, plus shift differential.
To perform skilled mechanical work in the servicing, maintaining and repairing of a variety of automotive and related power equipment. Experience with heavy duty equipment would be an asset.
This is a permanent full-time position, and a complete fringe benefit programme is available to the successful applicant after successfully completing a six-month probationary period.
Applications in writing stating age, experiences, qualifications and telephone number, or on forms provided in the Personnel Department, will be received by the Personnel Director not later than Noon, Wednesday, June 19, 1968.

SALES OPPORTUNITY
Hershey Chocolate of Canada (1967) Ltd., have an opening for a representative for V.I. to sell to the confectionery and grocery trade. Company car, salary, plus bonuses and normal fringe benefits are supplied. If you are between 23 and 32, reliable, aggressive and anxious to work hard to improve your position and future success, please apply by phone, Mr. W. Fraser at Canada Manpower, 385-6711.

BANKING CAREER OPPORTUNITIES
Our representative will be visiting Victoria, B.C., on June 24, 25 and 26 to conduct interviews with men possessing MANAGEMENT POTENTIAL and high school graduation. Our SPECIAL TRAINING PROGRAM will lead to rapid advancement to management positions. Salary and benefits are competitive with those offered by other National Canadian Corporations.
If you possess the above qualifications or will be graduating in June 1968 please contact Mrs. McGraw (385-2421) at our main office, Victoria, B.C., for further information.
Bank of Montreal

HOSPITAL ACCOUNTANT
responsible for financial records and business office administration for active 109-bed hospital and nearby smaller hospital. Working drawings underway for 150-bed building. Recognized formal training preferable. Suitable combination of experience and training considered. Starting salary $600 to $700 commensurate. Apply to Administrator, Prince Rupert General Hospital, Prince Rupert, B.C.

WANTED, A STUDENT WITH motorcycle for deliveries after school, approximately 1 hour daily, 5 days a week. Apply Victoria Press, Box 197.

MOTEL DESK CLERK, EVENING shift, apply 3110 Douglas St.

## 25 MALE OR FEMALE HELP WANTED

IS YOUR FUTURE IN REAL ESTATE
APPLICATIONS NOW for the PRELICENSING "REAL ESTATE" course. Our training plan will assist you. Join an active volume office. Call Ken Wright, Clarke & Wallace Realty Ltd., 620 Broughton St., 385-8794 anytime.
IF YOU ARE A RESPONSIBLE real estate person with proven ability we can offer you the following opportunity:
GREATER INCOME
A DIRECTORSHIP
ASSOCIATE OF VICTORIA'S MOST HIGHLY REGARDED SALES PERSONNEL.
Byron Price & Associates Ltd.
1314 Quadra Street 385-2458

WANTED
Real Estate Salesmen, Saleslaidies Fast growing aggressive Trust Company requires licensed salesmen, saleslaidies for its Real Estate Division. Good commission split, paid advertising, M.S.A. Apply in confidence Victoria Press, Box 134.

CO-ORDINATOR OF VOLUNTEER services for Victoria. Preferred qualifications: thorough knowledge of office procedure with extensive experience in the field of Welfare. Good salary and fringe benefits. Apply Victoria Press, Box 180.

FANTABULOUS
NEW OPPORTUNITY
Tired of real estate, cosmetics, insurance, etc.? This is a new all Canadian product to door to door. Call for appointment. 479-4797. Monday, 9-12 noon only.

HAIRDRESSER WANTED, GOOD salary and commissions paid. Apply in person, Jerome's Salon, 1455 Hampshire Rd. 383-1323, 385-2613.

RELIABLE COUPLE, NO CHILdren to caretake and repair washing machines for a laundromat. Unfurnished suite adjoining laundromat provided. 477-6281.

MIDDLE AGED, ENERGETIC couple, as caretakers for apt., good remuneration and 1 bedroom suite. Reply Victoria Press, Box 188.

EXPERIENCED PERSON WANTed for camera and record dept. Apply between 9-1, F. W. Woolworth's, 1200 Douglas.

EXPERIENCED APPLE THINners. Saanich Orchards. Phone 652-2009.

## 25 MALE OR FEMALE HELP WANTED

INSTRUCTORS
And
COURSE IDEAS
For
FALL AND WINTER NIGHT SCHOOL PROGRAM
(Vocational - Homemaking - Recreational, Etc.)
Commencing Sept. 30, 1968
Phone 385-1411 or write: ADULT EDUCATION, Box 700, Greater Victoria School Board

ESQUIMALT-GORGE-HILLSIDE EXCLUSIVE OPPORTUNITY
Here is an opportunity for 2 licensed real estate salesmen or saleslaidies to develop our business in the Esquimalt-Gorge-Hillside area. We are looking for 2 salesmen, preferably residents in that area, to handle our leads and calls there. We believe that by allotting this territory exclusively to one of two salesmen thoroughly familiar with the area that they can build up a useful and productive clientele and that a potential high income from this area is available for an energetic, ambitious worker. For confidential interview please call D. G. Whyte at 385-7707 anytime. Mears & Whyte Oak Bay Realty Ltd.

"COLONY"
For Real Estate
Victoria's only office equipped with a Real Estate listing and sales COMPUTER. Associated across North America with the ASK Network. We know that under our unique system and training programme you can earn up to $1,000 or more per month. Whether you are presently licensed, or considering Real Estate as a career. Call or write Personnel 385-2221.
COLONY REALTY
1800 Blanshard St. (Next to the Bay)

REAL ESTATE OPENINGS
We have openings for two licensed sales persons, and three trainees, in our planned program of expansion. Licensed salesmen (or ladies) may join our sales force immediately after interview, and will find a congenial but efficient office in which to work, with top commissions, all company co-operation, employee benefits. Trainees, the next Real Estate Pre-licensing Course starts July 22, and early registration is desirable. Call Mr. W. O. Cameron to-day, for confidential interview. B.C. Land & Investment Agency Ltd., 922 Government St., 388-5555.

CAREER OPPORTUNITY
Supervisory personnel. Men and women experienced in all phases of merchandising. Top calibre people wanting to succeed and progress with a nationally known retail outlet. At this time persons with a good knowledge of the following area are being sought.
Manageress Candy Department
Manageress Lamps and Mirrors
Manager Camera Department
Manager Jewellery Department
W. Fraser, 383-6111.
CANADA MANPOWER CENTRE

P. R. BROWN & SONS LTD. have openings for 2 experienced real estate sales personnel. Enquire about the opportunities available with this long-established, progressive, 'complete real estate service' Company, and its vigorous real estate sales department. Generous commission arrangement, paid advertising, M.S.A. Call Jim Murdoch for confidential interview at 762 Fort Street, or phone 385-3455, evenings 382-2330.

COUPLE TO WORK ON FARM, any age, cottage supplied. Victoria Press, Box 205.

"TEACH MUSIC TO BEGINNERS in your home. To $700 monthly." Victoria Press, Box 105.

TAXI DRIVERS, FULL OR PART-time. Call Mr. Mundie, 384-2041.

## 26 FEMALE HELP WANTED

AVON CALLING
BE a SUCCESS
EARN a good income close to home. Friendly, pleasant and profitable, representing Avon Cosmetics, quickly puts $ in your pocket. Write J. Guenther, 210 Meade Ave., Victoria, or call 384-7345.

BOOKKEEPER-TYPIST
$352 PER MONTH
plus all major benefits, must be experienced, diligent worker, in 25 to 35 age bracket. Finance company background preferred. 37½-hour week in modern well-located office. Write Canada Manpower Today. Refer to placement No. 3-333.

EXECUTIVE SECRETARY, REquired for health agency. Must be interested in problems of adult handicapped. This position requires proven administrative ability agency experience an asset. Car essential. Age 30-50 preferable. Reply to Victoria Press, Box 144, giving full particulars re: age, experience, references, etc.

PRIVATE HOSPITAL REQUIRES graduate nurse for relief duty. Afternoon shifts, Thursday and Friday 1 week, Saturday-Sunday next week. Apply in writing to Victoria Press, Box 168.

EXECUTIVE SECRETARY-RECEPTIONIST. Preferrably between 25 and 40. Must be familiar with office procedure. Write to personnel — Colony Realty Ltd. 1800 Blanshard St.

CASHIER-TYPIST WITH SOME bookkeeping experience, preferably 19 to 40. Please apply Boorman Investment Co. Ltd. 1111 Government Street, between 11 and 1:00 only, Saturday, June 13.

REGISTERED NURSES NEEDED for intensive care and coronary care units. Permanent position and summer relief. On the job training given. Please reply to Director of Nursing, St. Joseph's Hospital, Victoria, B.C.

PERMANENT FULL TIME HELP for interesting and challenging work in busy picture framing and art store. Must be used to stairs and meeting the public. Victoria Press, Box 177.

WANTED: STAFF DUTY REGIstered Nurses. Starting salary $475 month; paid vacation, sick leave, paid holidays. Contact Administrator, Memorial Hospital, Cut Bank, Mont. 59427. Ph. 938-2251.

GIRL 25 TO 40 YEARS OLD CAPable of handling office and customers. Must be able to make appointments on telephone. Salary according to ability. 383-5731.

WANTED—EXPERIENCED SALAD girl. 40 hours a week. Sunday and Monday off. 3131 Douglas St. Apply in person.

CAPABLE WOMAN, 30-40, TO assist in coffee shop. Short order cooking essential. Victoria Press, Box 198.

RELIABLE SITTER FROM JULY 2 to Aug. 16 while mother attends summer school. South Oak Bay. 383-6210.

HAIR STYLIST WITH OR WITHOUT clientele, good worker, top wages and commission paid. Apply Tibor's Coiffures, 747 Pandora, 382-4641.

EXPERIENCED SECRETARY REquired, various duties including shorthand and bookkeeping. For interview call 386-0712, 9-5 p.m.

MOTEL DESK CLERK, 4 DAYS per week. Apply to Victoria Press, Box 189.

WOMEN FOR CLEANING DUTIES. Reply with particulars to Victoria Press, Box 135.

QUALIFIED HAIRDRESSER Phone 383-0722

HOUSEMAID WANTED, 8 'TIL 12 noon, Monday to Friday. 384-3742.

## 26 FEMALE HELP WANTED

STENOGRAPHER
for the
City Clerk's Office
CITY OF VICTORIA
Salary Range — $292 - $354 per month
Applicants should have Junior Matriculation or equivalent educational standing, ability to type accurately (50 w.p.m. minimum) and possess shorthand ability (80 w.p.m. minimum). One year of previous office experience is desirable, together with the ability to meet and deal tactfully with the public.
Applications in writing, stating age, experience, qualifications and telephone number, or on a form provided in the Personnel Department, will be received by the Personnel Director, City Hall, not later than Noon, Wednesday, June 19, 1968.

THE CORPORATION OF THE DISTRICT OF SAANICH
CLERK-TYPIST 1
ASSESSING OFFICE
Salary Range: $250 - $305 Per Month
Duties entail typing, answering telephones, filing, counter work and other related duties.
Applicant should have completed Grade 12 schooling and have some knowledge of general office procedures.
Written applications giving information as to age, education, marital status and previous experience will be received until 5:00 p.m. Tuesday, June 25th, 1968, by the undersigned:
Personnel Officer,
Saanich Municipal Hall,
770 Vernon Avenue,
Victoria, B.C.

CHAMBER MAIDS
Experienced, mature chambermaids required for 2-3 months' work in city motels and hotels. Hours vary from 4 to 6 per day. Must be reliable. Some existing vacancies—more expected as season develops. Apply
CANADA MANPOWER CENTRE
1415 Vancouver Street 385-6711

SECRETARY I
for
SCHOOL DISTRICT NO. 61
(Greater Victoria)
Salary Range — $324 to $395 per month. Applicants must have Junior Matriculation or equivalent educational standing and considerable experience in performing stenographic and secretarial work of a responsible nature. Applications in writing, stating age, experience, qualifications and telephone number will be received by the Personnel Office, P.O. Box 700, Victoria, B.C. up to 5:00 p.m., Tuesday, June 18, 1968.

REQUIRED IMMEDIATELY, OFfice girl. Must have good typing and some bookkeeping machine experience. 5 day week 8:30 to 5:00 p.m. 382-2139 or call at Cubbons Building Supply, 1720 Cook St.

RECEPTIONIST SECRETARY 5-9 week days and/or 9-5 Saturdays. Write personnel dept. Colony Realty, 1800 Blanshard St.

FULL TIME EXPERIENCED saleslady preferably with hosiery department experience, must be capable of some supervisory duties. Permanent position. Victoria Press, Box 172.

EXPERIENCED NURSE'S AIDE required by private hospital for 11:30-7 a.m. permanent shift. 383-9011 between 10 and 3 p.m. for appointment.

REQUIRED IMMEDIATELY
For motel on Gorge Rd. experienced maids for temporary or permanent work. Approximately 30 hours weekly. 384-9432.

MATURE, PATIENT HOME attendant to look after elderly couple, 30 hrs. weekly, Sundays free. 300 Block Vancouver St. Victoria Press, Box 195.

WANTED WOMAN OR HIGH school girl to look after 2 children while mother in hospital for 10 days. 477-5343.

SECRETARY FOR SENIOR POSITion in law office. Legal experience preferred but not essential. Hallatt, Stewart and Gow. 388-4351.

HOUSEWIVES
STUDENTS
For cataloguing, 12 hours weekly. Ph. 383-2612.

HOUSEKEEPER FOR MOTOR hotel, experience necessary. Victoria Press, Box 186.

WANTED, TYPING INSTRUCTOR for July and August. Apply 384-8121.

## 27 TEACHERS WANTED

SCHOOL DISTRICT NO. 64
(GULF ISLANDS)
requires qualified teachers for the following positions at the Gulf Islands Secondary School:
1. Physical Education, approximately half-time: Please state preference in other subjects.
2. Science, junior secondary; Physics background preferred.
3. Librarian to serve Secondary and Elementary schools.
Also required Intermediate teacher for the Salt Spring Island Elementary Schools.
This is a new well-equipped school, the philosophy of education is very progressive, class size is generally small, and innovation is encouraged.
Please make application to Mr. Robert S. Price, District Superintendent of Schools, Box 100, Sidney, B.C.

S.D. NO. 63 (SAANICH)
Elementary
Special Class (Emotionally Disturbed) Primary (interest in I.T.A. an asset but not a requirement.
Intermediate
Relieving Teachers (full or part-time)
Junior Secondary
Home Economics
Mathematics
Remedial (small class of pupils with learning problems; elementary background an asset)
Earlier applicants still available are encouraged to re-apply. Applications to Mr. R. S. Price, District Superintendent of Schools, Box 100, Sidney, B.C.

VICTORIA PRIVATE SCHOOL for boys has vacancy in September for male teacher for Science and general subjects to Grade 9 level. Ability to coach games an asset. Reply Victoria Press, Box 208.

REQUIRED FOR GIRL'S PRIvate school, part-time teacher for commercial subjects. Victoria Press, Box 166.

## 29 SITUATIONS WANTED MALE

MEAT CUTTER, 3 YEARS EXperience in meatcutting. Graduate of the M.I.T., Winnipeg, Man. Seeking a position in this field in one of the small towns on Vancouver Island, also experienced in European Sausage making. Please write to H. Brau, Box 81, McKenzie Island, Ontario.

ACCOUNTANT, FULLY EXPERIenced in all phases of accounting. Partial or complete bookkeeping for small business, contractor, etc., at reasonable rates. 383-9788 after 4 p.m. or Victoria Press, Box 140.

DUTCH LANDSCAPE GARDENER
BRICK WORK CLEAN-UPS
ROCK WORK PATIOS
CEMENT WORK DESIGNS
384-3634 382-0827

WE DO ALL TYPES OF RENOvations, additions and planning. Quality work guaranteed. For information phone 477-5028 between 5 and 10 p.m.

C.G.A., SKILLED SUPERVISOR, 20 years experience in construction, hydro, pulp, lumber. Open to offers. Victoria Press, Box 199.

STUDENT WILLING TO DO ODD jobs, lawns, etc. 656-3786.

EXPERIENCED GARDENER AND maintenance. 384-7962.

## 29 SITUATIONS WANTED MALE

YOUNG MAN LOOKING FOR full or part time employment, preferably in service station. 385-3472.

MAN, 39, MECHANICAL EXP. Front end work, also 6 yrs. refrigeration, Service Stn. ex. 479-1433.

INTELLIGENT YOUNG MARRIED man, 22, with finance, retail, stationery experience, urgently requires steady employment. 383-1768.

YOUNG CONTRACTOR WILL DO repairs, renovations, garages, carports, cabinets, painting, etc. Free estimates. Phone 382-3821 anytime.

HOUSEPAINTING, GENERAL maintenance, clean-up service. Gutter cleaning and renewing. Phone 479-4128 or 384-9291.

WILLING TO DO ANYTHING, mow lawns, gardening, etc. $1.75 per hr. Some gardening experience. 383-6281.

FENCING, ALL CARPENTRY REpair work, remodelling, cement work. 384-3634, 382-0827

LONG GRASS CUTTING, SICKLE, mowers, back yards, vacant lots. 382-4644.

MALE CUSTODIAN WANTS JANItor work, any day, any hour, $1.75 hour. 383-0561.

SHIPPING RECEIVING AND counter sales. Mature man, self-starter. Fully experienced. 388-3795.

HOTEL MAN, EXP. ALL DEPTS., prefer desk or managerial. 388-3795.

20 YEARS EXPERIENCE IN GARDening, want part-time work. 383-4818.

GARDEN WORK. CLEANUP. GENeral maintenance. 479-6119.

PAINTING MY HOBBY
Reasonable. 388-6775.

STUDENT NEEDS SUMMER JOB. Mow lawns and odd jobs. 658-5713.

SHEEP SHEARING WANTED
642-5618

## 30 SITUATIONS WANTED FEMALE

TAKE YOUR HOLIDAY FREE from children and home cares. Uvic graduate with child care experience. Available 1st 3 weeks of July and last 3 weeks in August. Competent housekeeper. Live in. Excellent references. For personal interview, phone 384-7010.

WORKING MOTHERS!
Children's private summer play group. Daily—July 2 - Aug. 30, 3, 4, 5 yr. olds. Experienced staff. Phone 479-2388.

DAY CARE FOR CHILDREN, IN my home for summer holidays, $2 per day. Lunch included. Bay St. and Hamtahn area, near Jubilee Hospital. 385-1881.

BABY SITTERS AVAILABLE IMmediately, Jan 17 and Moe 15. Reliable, pleasant. Fairfield. 388-6115 5 - 7 p.m.

WILL CARE FOR CHILDREN MY home, 8:30 to 5:30, $2 per day. Fort St. and St. Charles area. 385-2236 after 10 a.m.

HIGH SCHOOL GRADUATE, wood worker, wants summer employment. Phone 477-5023 between 6-8 p.m.

EXPERIENCED SALES LADY wants part-time work, neat appearance, some alterations. 386-9188.

STUDENT, EXPERIENCED chambermaid, needs full time job of any kind. 382-7713.

RELIABLE 16-YEAR-OLD STUdent desires immediate babysitting job for summer. 385-2045.

JOB AS MODEL WITH EXPERIence. Swedish girl age 22. 386-9827 Tues., Thurs. or weekends.

COMPANION FOR TRAVELLING anywhere. Bank reference. Experienced driver. 385-3821.

GRADUATE HAIRDRESSER SEEKS position anywhere. Cobble Hill 743-9412.

THIRD YEAR PSYCHOLOGY student requires work till Sept. 1. Phone 478-9659.

CHILD CARE IN MY HOME. Fairfield area. 386-9356.

DAY CHILD CARE, COLWOOD-Langford area. References. 478-1365.

## 32 TRADE SCHOOLS

GRADUATING?
Look ahead to an exciting career by enrolling in I.B.M. KEYPUNCH OR I.B.M. (360) COMPUTER training or in the stream-lined McKay course in DRAFTING (Architectural, structural, mechanical) Grade 11 minimum. Write for free information re Student financing, job placement assistance, testing, etc., to McKay Technical Institute, Victoria Press,

ENROLMENT IN 1969

# Nanaimo Site For College

Municipal Affairs Minister Dan Campbell Friday announced the cabinet has passed an order-in-council establishing the Vancouver Island Regional College near Nanaimo.

Dr. Roy MacMillan, head of the regional college advisory board, said the first students could be enrolled next year. The committee now will seek a principal and a site and start hiring staff.

Mr. Campbell said members of the college council will be named soon.

Member of the regional college advisory committee Don Hammond of Lake Cowichan welcomed the news this moring at Duncan.

He said: "Establishment of a regional college council should now come within three or four days and planning of the college should follow quickly after that."

**MONEY NEEDED**

He anticipated participating school districts from Cowichan to Campbell River will have to include regional college costs in their 1968 budgets.

Mr. Hammond said Friday's decision came closely on the heels of a visit made recently by members of the advisory committee to Deputy Education Minister Dr. G. Neil Perry and the head of regional college planning, Bill Reed.

Estimates are there will be between 500 and 600 students who will take advantage of regional college courses in the first year on the Island.

Mr. Hammond said there is a forecast of 800 to 1,000 for the second year.

He stated the department is now willing to consider entrance by examination for those without high school qualifications.

## Appeal Made On N. Pender Pollution

A South Pender Island woman made a last-ditch attempt here Friday to block a property development firm's plan to dump sewage into the sea.

Mrs. Eve Smith appealed to the B.C. Pollution Board to upset a decision of its director, C. J. Keenan, allowing Magic Estates Ltd. to install a sewage system for a 1,200-acre development on North Pender.

Mr. Keenana had given the company the go-ahead provided waste was first pumped into large septic tanks and treated before being pumped through two outfalls to the sea.

Mrs. Smith told the board other proposed subdivisions on Pender and other Gulf Islands would expect the same treatment.

**SERIOUS PROBLEM**

"Once that happens we will have a serious pollution problem," she said. "The Gulf Islands are now in the process of being subdivided and now is the time to institute sound sewage policies.

"People on the Gulf Islands are thinking of the future and want measures taken now to prevent pollution."

She advocated some more satisfactory method of sewage disposal, such as treatment by electricity.

"This might appear more costly at the outset but in the long run, taking all things into consideration, it will be cheaper to prevent pollution at the source."

F. S. McKinnon, chairman of the board, was sympathetic.

But he pointed out the board's main concern is to determine if the company's proposed sewage system is inadequate and could cause pollution.

Studies conducted by experts, he said, showed there would be no pollution and no solids discharged into the sea.

The board reserved its decision.

## DEEP-SEA SHIPS IN PORT

(All cargo is lumber unless otherwise stated. Place names are destination, not ports of registry.)

**Victoria** — Aimac, U.K. and continent; Bridgepool, Australia; Ixia, Aunstralia.

**Crofton** — Blankenstein; Taga Maru, Japan; Alessandro Volta.

**Harmac** — Hoyander; Amaria Carla D'Amica, U.K.

**Tahsis**—Archimedes.

**Alberni** — H. R. MacMillan, U.K.; Adel Fotus, Japan; Victoria, Japan.

## Don't Fondle 'Lost' Fawns

DUNCAN — Nobody could love a little fawn more than Jim and Tosca Oyen of Duncan Zoo — except its own mother.

And this is the point Jim Oyen tried to make Friday after accepting a week-old orphan fawn into the custody of the zoo.

He said: "People should never pick up fawns. Although it may appear they are deserted they almost never are.

"In 99 per cent of all cases the mother is nearby. She stays away from the fawns because she can be scented by predators such as cougars.

"The fawn, which does not have any scent, only goes to its mother briefly to nurse."

Mr. Oyen said even human touching of a fawn may cause the animal mother to reject her offspring for a long time.

## Teen Plans In Jeopardy

CAMPBELL RIVER — "If we don't get a building of our own we are going to drop the project," stated Shaun Murphy, 18-year-old leader of a group who are trying to establish a teen centre in Campbell River.

This week council turned down the teens' request, channeled through parks and recreation commission, for $20,000 to construct their own building.

As an alternative Mayor Skip MacDonald suggested the group make use of the centrally located Cedar School gymnasium. He said that the school board has agreed to make the gym available every evening and on the week ends. The students rejected the idea as too restrictive.

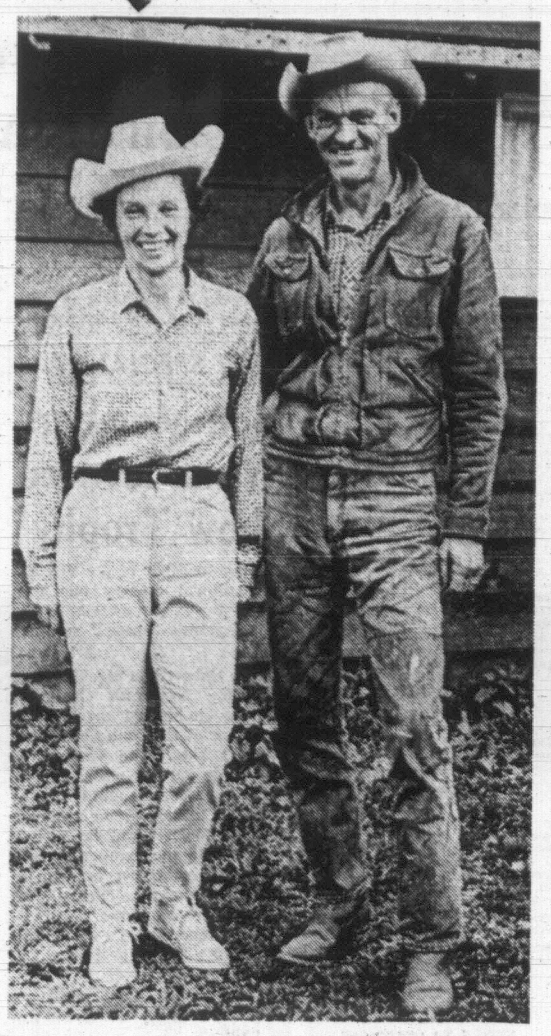
## Rusty Graveyard South of Nanaimo

NANAIMO — A new, five-acre graveyard is being prepared eight miles south of here for bodies nobody wants.

It will be used to store old car bodies which are banned from the city dump.

The site, near an Esquimalt-Nanaimo railway siding, is being levelled with the help of heavy equipment from Nanaimo's vocational training school, its students and instructors.

The junked cars will be stored there as a possible source of revenue should the scrap metal market improve.



—Photo by Gould

Ted and Ruth on their 278-acre dream ranch.

## Policeman's Dream Came True on Ranch

By ED GOULD

There's an old adage that warns that it is unwise to change horses in midstream but Ted Hamer made the switch three years ago and has suffered no regrets.

"My only regret at leaving my policeman's motorcycle for a real saddle is that I didn't leave it 10 years earlier," Mr. Hamer says.

"Not that the Victoria Police Department wasn't a good place to work. It's just that running the R Bar T Ranch suits m better than routine police work."

The R Bar T is a ranch on Salt Spring Island for children aged 9 to 15.

Mr. Hamer gained experience with children while in charge of Greater Victoria School Patrols for seven years, as coach and manager of Little League and Pony League teams and Boy Scout leader.

There's a lot to be said for owning your own spread — 278 acres on Maxwell Mountain — and the only boss Mr. Hamer now has is his attractive wife Ruth.

**'HIRED HAND'**

"She's the manager and I'm the hired hand," he says.

The R Bar T is run just like a working ranch with all guests being assigned a horse of their own, a saddle, harness and blanket — and chores.

That means grooming the horse, keeping his hooves clean, cutting wood, shovelling manure, pitching hay and making their own beds.

Mrs. Hamer and her mother, Mrs. Florence Mullens of Victoria, are the chief cooks but the bottle washing is a community effort too.

Most of the kids come from the city but with assistance from counsellors Lynne Groves, 19, of Victoria and Sue Jane Perry, 20, of West Vancouver, they quickly adjust to ranch life.

They sleep in bunkhouses, swim, hike, play games and enjoy cook-outs and Friday night trail rides to watch the sunset over Sansum Narrows.

But the big interest is riding, riding and more riding.

"Some night you practically have to pry them out of the saddle," Mr. Hamer says.

## $3.5 Million Lowest Bid

A Vancouver construction firm submitted the lowest of eight bids for expansion and alteration of West Coast General Hospital at Port Alberni, Amalgamated Construction Association announced Friday.

Dawson and Hall Ltd. bid $3,579,846 on the 18-month project to improve and develop the hospital's acute care facilities.

The two next bids were entered by Bird Construction Ltd., Victoria, $3,599,477; and A. and B. Construction Ltd., Nanaimo, $3,602,228.

## WORK STARTS ON GANGES SCHOOL JOB

**E. J. Hunter and Sons Ltd. of Victoria have been awarded a contract to construct five new classrooms at Gulf Islands Secondary School at Ganges, Salt Spring Island.**

**Construction of the $70,000 project will commence immediately, a company spokesman said.**

**The classrooms, of a portable variety, were agreed upon by ratepayers by referendum.**

## Port Alberni Rental Homes Criticized

LAKE COWICHAN — Overcrowding in the home is the single greatest menace to health, according to Dr. Hamish Symon.

As director of Central Vancouver Island Union Board of Health, Dr. Symon said here Friday he is receiving complaints from people on welfare about the poor state of some rented homes.

He said the complaints referred particularly to the Port Alberni area.

Dr. Symon said: "There are flagrant examples there of overcrowding.

"And study after study has shown that people who live in good houses mainly enjoy better health than those who live in poor houses.

**NO CONTROL**

Dr. Symon said there is no control on the amount of rent paid by people who are being supported on welfare.

George McKnight of Port Alberni said he is compiling a report on public housing which he will submit to the board of health shortly.

He said: "So far the B.C. government has not taken advantage of federal money which is available for public housing.

"We should get on to it before the funds dry up."

IN HAIR-CUTTING CASE

# New Magistrate Named

GANGES — A new magistrate has been agreed upon by both prosecution and defence counsel in an assualt case involving an enforced hair-cutting incident June 1.

Sidney magistrate D. G. Ashby will preside in the case of four men charged: Gilbert Marcotte, Brian Beech and John Quesnel of Ganges, and Mervyn Walde of Fulford Harbor.

Counsel for the four men, Jakob de Villiers of Victoria, asked that local magistrate M. F. Peiler relinquish his jurisdiction because "of your friendship with the parents of one of the complainants."

Mr. Peiler objected to the inference but agreed to step down when initial prosecutor Fred Rhodes of the RCMP made a similar request. (Brian Smith of Victoria is assuming the crown's case.)

A tentative court appearance of the four accused was set for August 2 at the Ganges courthouse.

Charges arose when four youths and their parents complained to police that a cabin the youths were living in near St. Mary Lake was entered and the occupants shorn of their long hair by force.

Earlier the same night, another youth told police he was dragged from his automobile and held while his hippie-length hair was cut short.

Two of the youths have since left the village.

## Silver Threads Close for Day

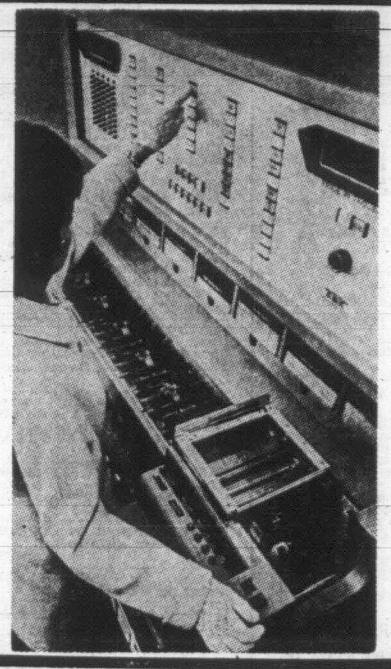
The Sidney Silver Threads will be closed Monday while the advance federal election poll is conducted at the centre.

Tuesday, Wednesday and Thursday will be social afternoons.

Jacko will be played Friday.

All programs take place at 2 p.m. in the Knights of Pythias Hall, 9760 Fourth Street.


ASK
About COLONY REALTY'S Real Estate Computer.
Call COLONY, 386-3231



THE COLONY COMPUTER

Colony's Computer is NOT designed to sell you a home. What it will do is eliminate the guesswork involved in looking FOR a home (or property etc.). It is man's most accurate way of presenting you with exactly what you are looking for. It is also an owner's guarantee that his home will now be shown, regardless. Sales women and men at COLONY will no longer rely on "listing books" which may or may not be up to date. Over 1,000 properties for sale, each with dozens of different features. Choose what you want, if it's for sale you can be out looking at it in minutes.

Call or Come In to

Colony Realty

386-3231—1800 Blanshard St.
VICTORIA'S CENTRE OF REAL ESTATE

TRIUMPH TR 250



152 cu. in. 6 cylinder

$3380

- LUXURIOUS INTERIOR
- MORE TORQUE
- MORE RELIABILITY on the road or in a race

Brian Holley MOTORS LTD.

NOW 2 LOCATIONS

New Car Showroom Parts Service — 750 Broughton — 384-1161

New and Used Car Sales — 3319 Douglas

BESIDE A & W DRIVE-IN

384-3221

ATTENTION

DUNCAN
COWICHAN VALLEY
CHEMAINUS
RESIDENTS!

Victoria Press Ltd.
COLONIST—TIMES

DUNCAN BUREAU
NOW LOCATED AT
262 STATION ST.
(in the Hamilton Electric Building)

Fast Efficient Direct Service for

★ CLASSIFIED and DISPLAY ADVERTISING
★ CIRCULATION
★ NEWS COPY

Please Phone
746-6181

or Call In at Our New Location
262 Station Street, Duncan

Office Hours:
1 P.M. to 5 P.M. MONDAY to FRIDAY

—Automatic Telephone Answering During Closed Hours—
—Teletype Service to Our Victoria Office—

HAROLD'S MOVING SALE
CUSTOM TAILORS



We are moving to NEW AND LARGER, MORE CONVENIENT PREMISES, SOON. So—here's a STOCK REDUCING SALE OF

REAL VALUES!

SUITS $88
Reg. $105 to $125

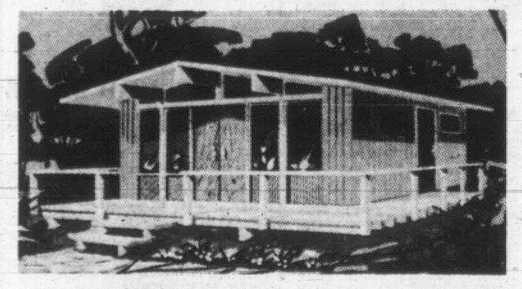
ONE LOW PRICE TO CLEAR

Slacks — 200 Pair

Reg. $25.00 $22.50 $19.95
NOW $14.95 $13.95 $12.95

Ties ½ Price — Many Other Values

702 JOHNSON — JUST UP FROM DOUGLAS — 384-4231

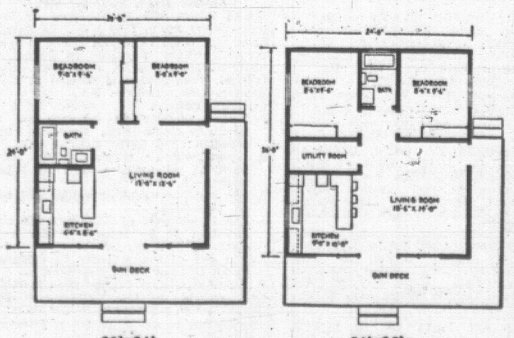


Fun IN THE Sun COTTAGES

This attractive, versatile and fully insulated post and beam cottage is supplied as a "COMPLETE MATERIAL PACKAGE."

The package contains quality materials to meet the National Building Code Standards and includes plans for assembly. The buyer has the option of choosing his own interior or exterior finish and on request will be supplied with variations of the plans to meet individual needs. This could result in additional cost depending on quality of material and size selected.

Precut and prefabricated cottages can be supplied on request at extra charge.



20'x24' $1850
24'x26' $2450

HOME LUMBER AND BUILDING SUPPLIES
220 ESQUIMALT ROAD — 382-2211
Evenings: 479-6889

VICTORIA DENTURE CLINIC
Suite 216, 895 Fort Street • Phone 386-8031

Offering a complete professional denture service under the care of fully-qualified and licensed dentists.

ACADEMY OF DENTISTRY
A non-profit society sponsored by the College of Dental Surgeons of British Columbia
GEORGIA MEDICAL-DENTAL BUILDING, 925 WEST GEORGIA STREET, VANCOUVER 1, B.C.